AY, JANUARY 30, 1

We Pay Freight

To any railroad point in California on purchases of $5.00 and over. Free delivery to the beaches.

esday"
nue just two more days—
red. These for "Memorable

norable Tuesday's" Suit Bargain
$20.00 and $25.00 Tailored Suits of a ality Cheviot; blue or black; also sitings in the wanted color combina- ll in long coat style. $13.95

norable Tuesday's" Waist Bargain
ty $6.50 black Taffeta silk waists with self plaitings and buttons; the are not the newest, but can be easily t little expense. uesday while they last..$2.9

norable Tuesday's o-cart Bargain
few full size all rattan go-carts that regularly at $14.00, but which are priced to dispose of quickly; are red in Velour, Tapestry and Dan- e rubber tired wheels; green en- earing; large parasol. Special the only; orders.....$8.98

norable Tuesday's" ather Bargains
ent of hand bags in envelope sty s and Taffeta silk belts, with gil kles; seal and walrus grain leathe and Japanese pocket- 3.50 to $4.00 values. $2.45

orable Tuesday's" ewelry Bargain
illed brooches and stick pins mount- ious stones; also neck beads and and solid silver tableware; very terns; all fully guar- Choice.....95c

orable Tuesday's" h Goods Bargain
d yards medium dark cotton wash Arnold's Mohair suitings; Arnold's suitings and Arnold's Serge; or children's school dresses rom 25c to, a yard.....15c

N

greenswards, mountains and

klawn, togeth-

Los Angeles

ce--public im- the beautiful 00 in building

es. Property TODAY will

Terms.

Office y Building
Home 6166
Oaks Ave. Phones 218

SHERMAN MUSIC CO. 345 S. BROADWAY

Two Parts, Complete—28 Pages

Part I—General News Sheet—14 Pages

The Times

enty-fifth Year.

MINIMUM TEMPERATURES: Boston, 16; New York, 30; Washington, 34; Pittsburgh, 28; Cincinnati, 34; Chicago, 32; Kansas City, 36; St. Paul, 28; LOS ANGELES, 40.

E ANNUM, $9.00 | Per Month, 75 Cents. or 2 1-2 Cents a Copy.

WEDNESDAY MORNING, JANUARY 31, 1906.

On All News Stands, Trains and Streets. | 5 CENTS

THE WEATHER.
BRIEF REPORT.

ECAST—For Los Angeles and vicinity: light northeast winds, changing erly.

TERDAY—Maximum temperature, ; minimum, 40 deg. Wind 5 a. m., ximum velocity, 3 miles; 5 p. m.: west; 4 miles. At midnight the temperature was 53 deg.; clear.

DAY—At 5 a. m. the temperature was ; clear.

ECAST—For San Francisco and vicinity: fair, with increasing cloudiness; light east wind.

complete weather report, including relative temperatures, will be found on page 11, part II.)

NTS OF THE NEWS
IN TODAY'S ISSUE OF

INDEX.

...Very Ill.
...Banished.
...Western News.
...Dime Juice Costly.
...Pool of Blood.
...Wolff" in Port Again.
...Classified Advertising.
...Squabble is Harmony.
...Hit in Gould Fight.
...in Brief: Vital Record.
...Angeles Man Gets Fortune.
...Depot in a Year.
...Service: Official Doings.
...the Field of Sport.
...Page: Pen Points.
...and The Stage.
...Gold Home in Fast Time.
...in Los Angeles Society.
...From Neighboring Counties.
...in Los Angeles County.
...: Finance and Commerce.
...: Real Estate Transfers.
...Felony in Suit.

SYNOPSIS.

...Hugh Callender, singer- ...heritis fortune estimated at ...than million....First picture of ...depot, to be completed this year. ...District Attorney denounces ...in court; hints at felony. ...takes Miss Badger as pupil. ...wooden leg brought to ...First victim of Second-and- ...Christmas car wreck dies. ...Inglehart goes ostensibly to ...disappears, now writes from ...Lack of help delays mails, di- ...superintendent here to clear ...William A. Hammer dies in ...Three thousand colored ...Washington....Dea- ...succeeds Lindley on Whittier ...School board....Morley will ...Looloos again....Parson gives ...twist to Zion Church row....Tam- ...Club named Democratic after ...fight for "harmony"....Fourth ...Works Board "under advise- ...."....Body of man who committed ...at Long Beach December 22, ...ified as that of J. A. Gandion. ...loses "tent ordinance" fight. ...Wheeler telling court of bad min- ...deal....Neimyer's liquor license re- ...second time....Sensational ...to Pasadena water suit....Out- ...sewer first-class; union lies nailed. ...SOUTHERN CALIFORNIA...Alta- ...proposes to advertise her charms. ...Ana W.C.T.U. protests against ...advertisements on billboards. ...Steunenberg's widow, with nerves ...tered by the tragic death of her ...band, goes to San Diego sanato- ...for treatment....Brakeman who ...ed by leg from moving freight ...in Cajon Pass likely to die. ...School teacher hurt at Whittier. ...PACIFIC SLOPE. Survivors of the ...bonds testify to gross neglect and ...faithfulness on part of crew....Cap- ...and owners of steamer confronted ...huge fines for not giving lime juice ...crew....Senator Johnston's children ...ing for his estate. ...GENERAL EASTERN. Snowslide in ...rado changes face of landscape. ...epithet for Gov. Pennypacker ...ed. ...Chicago bank president says ...money-mad millionaires are old ...Ex-Comptroller of Currency ...testifies for packers....Death ...trials of midshipmen at Annapo- ...Operators turn down demands of ...Congressman McKinley ...Japanese kept out....El Paso ...to welcome Chicago business ...Private Wallis's heiress-bride ...him out of the army....McCall ...seriously ill....Wool growers and ...stock men in session at Denver.

ON SEVEN SPECIFICATIONS.

Court-martial at Annapolis Takes up Case of Desaussure, Charged With Hazing.

[BY THE ASSOCIATED PRESS—P.M.]

ANNAPOLIS (Md.) Jan. 30.—The court-martial in the case of Richard Desaussure of Charleston, S. C., charged with hazing on seven specifications, was begun today. The hazing was alleged to have been done during September last, when Desaussure, with others, was compelled to lose a part of his leave on account of delinquency in his studies.

Capt. C. P. Reese, president of the court-martial trying cases of hazing at the Naval Academy, was informed by telegraph tonight of the sudden illness of his son in a northern city. Capt. and Mrs. Reese will leave Annapolis tomorrow morning. It is thought the sessions of the court will be suspended.

SUES FOR "FIRE INSURANCE TRUST."

LINCOLN, Jan. 30.—A suit was filed in this State today to oust the "fire insurance trust" from Nebraska. The suit was brought in the name of Burton H. and Chas. A. Shoemaker, who have had private litigation with one of the companies, but it is said an organized effort on the part of several Nebraska business men to expose trust-law violations by leading fire insurance companies of the country. It is contended that there is an agreement between the companies, contrary to law, and that rates are kept up by means of this combination.

M'CALL IS CHANGED.

His Illness Alarms His Friends.

Former President of the New York Life is Incapable of Talking Business.

Depew's Resignation as Director Before the Equitable for Action Today.

Senator Armstrong Accuses the State Printers of Delaying Work.

[BY DIRECT WIRE TO THE TIMES.]

NEW YORK, Jan. 30.—[Exclusive Dispatch.] Friends of John A. McCall are much distressed because of his failure to rally from the serious illness with which he was stricken, several weeks ago, directly after his retirement from the presidency of the New York Life Insurance Company. McCall signed his letter of resignation while propped up with pillows and suffering intense pain from an acute attack of congestion, both of the lungs and the liver. Two consultations of physicians were held at the time, in which Dr. E. G. Janeway and the family physician, Dr. John Vanderpool took part.

One of McCall's close friends said today: "The danger of pneumonia was eliminated from the case long ago, but Mr. McCall's condition remains far from satisfactory to his friends and family. He still suffers from the affection of the liver, and though he is no longer confined to his bed, he is very much of an invalid, and is so weak that it is practically impossible for anybody to converse with him on topics of business. Until recently he had always enjoyed uncommonly rugged health, and had hardly known illness in any form, but his friends now begin to fear that he will never again be the John A. McCall of old."

"Mr. McCall has been able to go out for a drive once or twice," said one of his physicians, "and it is true that he is far from being well, but the fact remains that his condition under treatment is showing distinct improvement, and there is good reason to hope for still further improvement in the immediate future."

There will be meetings tomorrow of the boards of trustees of both the Equitable and the Mutual Life Insurance companies. It is expected that the Equitable board will accept the resignation of Senator Depew as a director, and there are rumors of one or two changes in the executive department. These are likely to be in the nature of promotions, however, and not of a sensational character. Paul Morton has authorized an unqualified denial of reports to the effect that he was likely to be withdrawn from the Equitable presidency to represent the Ryan interests in the Municipal-Interborough Railway combination. It is not likely that tomorrow's meeting of the Mutual Life trustees will make public the report of that company's house-cleaning committee.

ARMSTRONG ACCUSES PRINTER.

[BY THE ASSOCIATED PRESS—P.M.]

ALBANY (N. Y.) Jan. 30.—After a lively hearing, in which charges and threats were freely exchanged between Chairman Armstrong of the insurance investigating committee and representatives of the Brandow Printing Company, the State Legislative printers, the Senate Finance Committee voted to report favorably in the Senate tomorrow the bill of Senator Armstrong, authorizing his committee to have printed 5000 copies of the testimony taken in the insurance investigation at a cost not exceeding $20,000.

Senator Armstrong made charges of intentional delays by the printers, and told of an alleged deal between the committee's stenographer and the State Printer, whereby, he said, the stenographer, using the committee's stationery, had sent out 900 circular letters offering testimony in printed form for sale at $150 per set, the stenographer to receive 40 per cent. commission. The committee compelled the cancelling of what orders had been received.

"If we printed 50,000 copies," said Senator Armstrong, "there would not be enough to fill the requests which have been coming in from all sections of the United States and from foreign countries as well."

Thomas P. Fowler, chairman of the investigating committee appointed by the trustees of the New York Life Insurance Company, announced tonight that the committee had secured an accounting from Andrew Hamilton, who was in charge of the company's legislative interests, of the various large sums expended by him. The accounting was made in Paris, he added, and the papers are now on their way to this country. Awaiting their arrival and examination, the meeting of the Board of Trustees to hear the Fowler report has been postponed from tomorrow on February 8.

"We have succeeded in getting an accounting from Mr. Hamilton," said Fowler, "and because of that we have asked that the meeting of the trustees be postponed until Thursday of next week. President Orr has ordered the postponement. In other respects, our report on the investigation we have made is well in hand, but these Hamilton accounts are regarded as being of such great importance that we desire to go over and digest them thoroughly before making our report."

GATES KILLING "LONG" STOCKS.

HIS DEED PREMEDITATED AND VERY PROFITABLE.

Congressional Resolution of Mr. Gillespie to Investigate the Pennsylvania Road Inspired by John W. Who Went and Told His Friends.

[BY DIRECT WIRE TO THE TIMES.]

BOSTON, Jan. 30.—[Exclusive Dispatch.] John W. Gates and his followers have made a killing in the past four days in the stock market, on the strength of the Congressional resolution to investigate the Pennsylvania road which was introduced by Mr. Gillespie of Texas. It is charged by financiers that this resolution and others like it that are coming are "strike" legislation, and that anger over the abolition of passes has a great deal to do with the matter. They say that the Pennsylvania is in an impregnable position.

It is charged that Gates induced Gillespie to introduce the resolution, and that he knew it would be introduced and had his plans laid a week ago. He put an enormous line of "shorts" after closing out his "long" commitments and has covered a huge profit in the past two days.

Gates was in Washington last week, and knew all about the resolution. He advised all his friends and customers of C. G. Gates & Co., to sell their "long" stocks and go "short" on the market. Lots of them did so, and made big money through Monday's break. Gates was a big buyer of stocks for his own account. In an interview he said: "We have been eight months on the up-grade, and have got to back a little to get over a knoll. The market will be all the healthier for a setback. I am a great believer in Norfolk and Western and Denver common. The man who puts away Union Pacific or Louisville and Nashville at 145 to 150 is putting away real property, which will steadily raise in value. The man who buys steel common around 40 will make the biggest dividend in it by the rise during 1906."

SHE WANTS HIM OUT.

Private Wallis's Heiress Bride Finds He's in the Army as He Threatened.

[BY DIRECT WIRE TO THE TIMES.]

CHEYENNE (Wyo.) Jan. 30.—[Exclusive Dispatch.] From Fort Russell comes the story of the elopement and secret marriage of Private Berthall Wallis and Miss Lelia Daisy Combs, the handsome young daughter of Mr. and Mrs. A. J. Combs of East St. Louis, Ill., an heiress to a large fortune. The marriage of the young couple took place at Centralia, Ill., but the secret has just leaked through the efforts of the bride to secure her husband's release from the army.

Wallis recently left with the Thirteenth Regiment for the Philippines, and his wife came to Fort Russell to bid him good-by. Her efforts to secure his release at this time proved fruitless, and two days ago she returned to her home in St. Louis. She will now appeal to the Congressman from her district. If the Washington authorities refuse to release Wallis, she will join her husband in the Far East.

It develops that Wallis threatened to enlist if Miss Combs did not marry him. She consented, then learned that her husband, who had not believed she would marry him, had joined the army.

GOOD TIME IN PROSPECT.

El Paso Prepares to Welcome Chicago Business Men Now in Los Angeles.

[BY DIRECT WIRE TO THE TIMES.]

EL PASO (Tex.) Jan. 30.—[Exclusive Dispatch.] Lavish preparations are being made for the entertainment of the Chicago business men during their stay in El Paso. When the delegation from the Chicago Commercial Association, which is today in Los Angeles, reaches El Paso, Friday evening, they will be received by a committee from the El Paso Chamber of Commerce. An informal smoker will be provided if the train is early.

Saturday, a trip will be made down the Rio Grande Valley, below this city, in automobiles, to show what irrigation means in a semi-arid land, and Ciudad Juarez, Mex., across the river from El Paso, will be included in the programme. Luncheon at the St. Regis Hotel and addresses by local business men will be a feature of the entertainment. Special efforts will be made to impress upon the visitors the resources of the country tributary to El Paso.

El Paso is the last scheduled stop before the return to Chicago, twenty-four hours being allotted to the stay in this city. An attempt will be made to induce the Chicagoans to extend the twenty-four hours to forty-eight, in order to witness a bullfight in the amphitheater in Ciudad Juarez.

ALGECIRAS TALK CONTINUES.

ALGECIRAS (Spain) Jan. 30.—The plenipotentiaries of the powers today had quiet talks, but avoided the main question. How shall the new military force of the Sultan be organized and controlled?

UTILITIES GOBBLED.

United Railways in the Market.

San Francisco Combine Will Purchase in Big Cities and in Canada.

Stockholders of Philadelphia Company Received No Definite Bid.

Minority May Oppose Control by the Investors from the West.

[BY THE ASSOCIATED PRESS—P.M.]

PITTSBURGH (Pa.) Jan. 30.—[Exclusive Dispatch.] President J. Dawson Callery of the Pittsburgh Railways Company says there will be no change in the corporation management of the Philadelphia Company and its subsidiary concerns when the United Railways Company of San Francisco secures control. He says that, so far, the Philadelphia Company stockholders have received no definite bid for their holding. It will require over 360,000 shares of the stock to gain control.

Callery said that this control is being sought merely for investment purposes. He understands that the Pittsburgh deal is part of a general plan of the United Railways Investment Company to secure control of other public utilities companies, not only in the large cities of the United States, but also in Canada. He added:

"The movement on foot at present is merely to secure control of the Philadelphia Company. It does not mean that the company will change management. The United Railways Company of San Francisco is bent upon securing control of the company, and if they do so it will merely mean that control of the company is vested in one corporation, rather than a number of individuals, as is at present the case."

It is said that of the 720,000 shares of the Philadelphia Company stock in existence, but little over 100,000 shares are held in Pittsburgh. The control of the company has been vested outside of the city, and the Pittsburgh officials have been retained for the purpose of securing public approval here. For this reason, when the United companies secures control, the present management will be kept in charge.

There was a rumor here yesterday that the minority stockholders had combined to combat the threatened control by the San Francisco people. It was stated that Brown Brothers of Baltimore had parted with 40,000 shares at 45 for this purpose. Brown Brothers today sent out a denial of this story.

WOOL GROWERS' CONVENTION.

Legislation Relative to Interests of Sheep Men Proposed and New Officers Chosen.

[BY THE ASSOCIATED PRESS—P.M.]

DENVER, Jan. 30.—The National Wool Growers' Association, at its annual convention here, today, adopted a resolution favoring a change in the law, making the minimum running time for trains carrying sheep sixteen miles an hour. The resolution also had a clause which proposes a change enabling the shipper of live stock to have the unloading done every thirty-six hours, if a request in writing is made of the railroad.

The sheepmen insist that they be not compelled to unload at night, claiming that it is difficult to handle sheep in the darkness of night. The changes proposed by the resolution referred to have the sanction of the National Humane Society. Another resolution adopted today favors an increase in the annual appropriation for the support of the Bureau of Animal Industry from $25,000 to $250,000.

Officers were elected as follows: President, Senator Francis E. Warren, Cheyenne, Wyo., reëlected; vice-president for the West, J. M. Wilson of Cheyenne; vice-president for the East, Mortimer Levering, Chicago; secretary, George S. Walker, Cheyenne; treasurer, A. J. Knellin, Chicago, reëlected. The Executive Committee includes: Arizona, E. S. Gozesney; California, J. A. Jastro.

FIRST GUN AT FITZ.

"Fighting Parson" Fletcher Stirs up the Church Militant Against the Proposed Sanitarium.

[BY DIRECT WIRE TO THE TIMES.]

DUNELLEN (N. J.) Jan. 30.—[Exclusive Dispatch.] It was learned today that if the local church folk have their way, Bob Fitzsimmons will not locate his proposed physical culture establishment in that village. Rev. Frank Fletcher, known throughout Central New Jersey as the "fighting parson," fired his first gun in the contest to keep the pugilist out of the town.

Parson Fletcher declared: "We are going to be disgraced further by Fitzsimmons, the prize fighter, coming in our midst to open up a sanitarium for the cure of physical wrecks from other places. I hope the Christian people will rise up in their might and keep this prize fighter where he belongs, and not allow him to come here."

FISHERS AFLOAT IN OPEN BOAT.

CHARLES MATHESON SAVES HIS INSANE COMPANION.

One Hundred and Ten Hours Without Food and Water Before a Passing Vessel Picks Them up—Maddened and Frozen Boy Jumped Overboard.

[BY DIRECT WIRE TO THE TIMES.]

BOSTON (Mass.) Jan. 30.—[Exclusive Dispatch.] One hundred and ten hours in an open dory, without food or water, drifting at the mercy of the pitiless sea, his companion made crazy by privation and bent on ending his life, Charles Matheson, 40 years old, a fisherman of the schooner Quonnapowitt, tasted all the tortures man can endure and live.

His companion, 18-year-old Fred Hemmen, whose life was twice saved by Matheson, once when he (Hemmen) was washed overboard, and once when, driven insane by hunger and thirst, he leaped out of the boat into the sea, was taken in an ambulance to the city relief station from his berth on board the schoner Flora S. Nickerson, which he had not been able to leave since he was lifted out of the dory by rescuers from the Nickerson.

Hemmen's feet and knees were frozen, and he suffered other effects from his fearful adventure. He has now recovered his mentality, and is extremely grateful to his dory mate, who pulled him through.

The two were lost from their vessel on the Grand Banks while out fishing. A furious gale and thick fog prevented them from getting back, but they were picked up by the Nickerson.

MADE THE RIVER SWERVE.

Snowslides in Animas Canyon Change the Face of the Landscape and Block Traffic.

[BY DIRECT WIRE TO THE TIMES.]

DURANGO (Colo.) Jan. 30.—[Exclusive Dispatch.] Animas Cañon is blockaded by snow, trees and rocks carried down by many snowslides. The Rio Grande branch to Silverton has been closed to traffic over a week. Scores of men are trying to raise the blockade. The Animas River, dammed by slides, has been forced into new channels.

The snowfall is the heaviest in twenty years. Laborers are shoveling the snow on different levels because of its depth. Silverton people are in danger of a fuel famine, unless the blockade is raised soon. Even normal snowfall the rest of the winter will make the season a record-breaker.

Mail is reaching Silverton at irregular intervals, and is coming out the same way. Horses are used to traverse the trails across the ranges. Slides are running in many sections of the district, but fatalities have been avoided. One slide in Animas Cañon is as high as a three-story building.

SANTA FE TRAIN IN DITCH.

GALESBURG (Ill.) Jan. 30.—Passenger train No. 1, westbound, on the Santa Fé road went into a ditch at Laura, twenty-five miles east of here, early today. The smoker, chair car and baggage and express car overturned. The conductor and two passengers were injured but not seriously. The passengers were transferred and sent on to their destination, none of them being so badly injured that they could not travel.

PRESIDENT'S SISTERS ARE MUCH "PUT OUT."

[BY DIRECT WIRE TO THE TIMES.]

WASHINGTON, Jan. 30.—[Exclusive Dispatch.] The President's sisters, Mrs. Cowles, wife of Rear-Admiral Cowles, and Mrs. Douglas Robinson of New York were ejected from the member's lobby of the House of Representatives today. It was all the fault of Senator Warren of Wyoming.

Warren has been accustomed to the freedom of the "marble room" of the Senate, which corresponds to the House lobby. Among his visitors there, today, was a party including the President's sisters and two gentlemen, and the Senator accompanied them to the House. The rules of the House contain such iron-clad restrictions against admission to the lobby of a person not a member that even the Speaker cannot entertain a motion to admit such a person.

Senator Warren waived aside the doorkeepers of the lobby, and with a smile ushered in the party. The Senator was called, a moment later, to another part of the lobby, and just then Assistant Doorkeeper Kennedy notified the visitors of the rules.

He escorted them to the President's private gallery.

SEVENTEEN CENTS A DAY.

Chicago Woman and Eight Children Kept from Starvation by Neighbors' Charity.

[BY DIRECT WIRE TO THE TIMES.]

CHICAGO, Jan. 30.—[Exclusive Dispatch.] Mrs. Etta Musbraum and her eight children, among them triplets barely six weeks old, were found today on the verge of starvation. Several neighbors in the vicinity contributed a few cents daily, in order to supply milk for three infants, but other members of the family are weak and sick for want of food.

Frank Musbraum, the husband, deserted his wife six months ago. Owing to illness, she has been unable to work and has had to depend upon the small wages earned by her 16-year-old daughter Ella. Since the triplets were born the girl has had to remain at home and nurse her mother.

The pinched faces of the children, and the ghastly paleness and sunken cheeks of the mother told a pitiful story, today, when neighbors called to leave a bottle of milk for the babies. They learned by inquiry that for the last month the whole family has existed on about seventeen cents a day.

FIRE RAGING ON LOW LEVELS.

AMERICA'S RICHEST SILVER-LEAD MINE FLAMING FURNACE.

Seventy-five Men are Driven from the Depths—Many Were Overcome and One is in the Hospital—Origin of the Combustion Not Known—Difficulty in Fighting It.

[BY DIRECT WIRE TO THE TIMES.]

SPOKANE (Wash.) Jan. 30.—[Exclusive Dispatch.] Between the sixth and seventh levels of the flint slope of the Bunker Hill and Sullivan mine in Wardner, Idaho, fire rages, and the seventy-five men who usually are employed there have been driven out.

The timbers are all ablaze, and there is danger that a stubborn and prolonged conflict is before the fire-fighters. The miners had difficulty in reaching the surface because of the blinding and stifling smoke. Many were overcome, and one is in the hospital.

The Bunker Hill and Sullivan is the richest silver-lead mine in America. Among its stockholders are a number of San Franciscans. While the mine is fairly well equipped with pumps and other fire-fighting appliances, the dryness of the timbers and difficulty of reaching the blaze may necessitate the closing of other levels before the workings are safe.

BROUGHT OUT SECRET BOOKS.

Vice-President Morris Testifies in the Packers' Case That Garfield Required Them.

[BY THE ASSOCIATED PRESS—P.M.]

CHICAGO, Jan. 30.—Edward Morris, vice-president of the Fairbanks Canning Company, and a member of the firm of Nelson, Morris & Co., testified today in the packers' case, that he had been required by Commissioner Garfield to produce for the inspection of the commissioner the secret profit-and-loss books of his company, after the commissioner had prepared his report on the beef industry. He further declared that Garfield had taken these books and had inspected them.

He told first of receiving the assurance from the commissioner that no knowledge that would be furnished by the packers would be used against them; of how he gave the information to the commissioner and his representatives and then declared that Garfield returned to Chicago with the greater part of his report in proofs, which he submitted to Morris. The witness said that he read the proofs, and told Garfield that the report was correct. The commissioner then, witness asserted, demanded that the profit-and-loss books of the company be brought to the downtown office of Morris & Co., for his inspection. They were brought, and the commissioner looked them over.

The statement that the commissioner had called for the secret books after completing his report, caused a stir in court, but the witness insisted that he was "required" by Commissioner Garfield to submit the books to him.

PICKS AT PENNYPACKER.

Assemblyman Garner of Schuylkill Won't Stand for "That Little Old Man in Boots."

[BY DIRECT WIRE TO THE TIMES.]

PITTSBURGH (Pa.) Jan. 30.—[Exclusive Dispatch.] While the vials of wrath were being poured on his head in the Legislature today, Gov. Pennypacker was christened with a new name. The enraged Assemblyman who stood sponsor for it was Representative Garner of Schuylkill.

"That little old man in boots," roared Garner, in a speech to the House, "shall never cram an unconstitutional bill down my throat."

Garner was speaking on the Legislative Reapportionment Bill, which is one of the measures Gov. Pennypacker is making every effort to have passed at the special session of the Legislature. The House yelled its appreciation of Garner's characterizations, and "The little old man in boots" will stick.

BIG REDUCTION PLANT BURNING.

BUTTE (Mont.) Jan. 31.—Fire of unknown origin partially destroyed Senator W. A. Clark's Butte reduction works this morning. The fire broke out about midnight and resisted all efforts of the firemen until at 2 o'clock it had enveloped the concentrator building in which it started and the large elevator used for conveying concentrates. At 2:45 the firemen got control, saving the engine house, with valuable machinery and the smelter plant. The fire is still burning but is confined to the ruins of the buildings destroyed. A. H. Wehey, local manager for Senator Clark, estimates the loss at half a million, only partially insured. The plant will be rebuilt as soon as possible.

HELPLESS SHUNNED.

Unskilled Seamen Selfish.

Investigation Into Valencia Disaster Shows Crew's Criminality.

Life Rafts Pounced Upon by Sailors, Leaving Women to Face Death.

Instead of a "Terrible Surf," Sea Was Not Rough Day After Catastrophe.

[BY THE ASSOCIATED PRESS—P.M.]

VICTORIA, Jan. 30.—Frank F. Bunkers, assistant superintendent of schools of Seattle, a survivor of the Valencia disaster, who lost his wife and two children, is extremely anxious to fix the blame for the fact that when the wreck broke up, between 12 and 1 p.m. Wednesday, there was no steamer off the scene to pick up those who floated out and Lineman Logan told him there were at least fifty persons who drifted seaward when the wreck broke up, some of whom might have been saved if the steamers had not all left the scene.

SEATTLE, Jan. 30.—Rev. Fletcher L. Wharton, pastor of First Methodist Episcopal Church, today appeared before the board of inspectors investigating the wreck of the Valencia, at the invitation of the latter, and explained that he had been lead to speak to his congregation concerning the alleged uselessness of the life preservers on board the lost vessel, on account of statements made by Assistant Superintendent of City Schools Frank F. Bunker.

"The public would like to know," said Mr. Wharton, "what guarantee it has from the inspectors as to the efficiency of seamen and the equipment of vessels on the Pacific Coast. There is a feeling that the officers of the Valencia took aboard men who were unskilled as seamen and unable to care for passengers in the event of a wreck or other disaster. It is held, too, by some, that the quality of the life preservers was such as to render them useless. I am here to seek information that I may impart to the public and I would like to know if the inspectors are sitting in judgment on their own acts."

The inspectors showed Mr. Wharton life belts made of tules and of cork. They contended that the tule belt was equally as good as cork and said that a majority of witnesses had testified that the former were all right. The tule belt worn by Joe Segalos, the Greek fireman rescued from the life raft picked up by the City of Topeka was exhibited. A twenty-pound weight was tied to it and the life preserver immersed in a barrel of water. When the court adjourned at 5 o'clock the belt had been in the water six hours and was still afloat.

Mr. Wharton was informed that marine inspectors had nothing to do with the selection of seamen and stated that he was personally satisfied with the explanations given and would be pleased to inform his congregation.

DISCIPLINE LOCKING.

Witnesses called this afternoon were A. L. Hawkins and Joseph McCafferty, passengers, and Martin Tarpey, quartermaster, on board the Valencia. All three were on the raft picked up by the City of Topeka. Witnesses in each case testified that there was no apparent attempt on the part of the members of the crew to crowd the passengers from the life boats and rafts.

Hawkins declared that the small working boat was dropped into the water on account of the breaking of the tackle. McCafferty declared there was lack of discipline among the members of the crew; that they were not at their stations when the boats were being lowered, and he expressed the opinion that the sailors should have prevented the passengers from interfering with the life boats.

Quartermaster Farley stated that he believed the tug Czar could have stood close enough to have shot a line to the wreck, and he declared that a man on the cliff could have drawn the line shot from the Valencia up clear to the water and helped to rig a boatswain's chair or some other life-saving device. "It would have been a risky task," he said, "but I think a properly equipped life-saving boat could have reached us from the sea."

SEA WAS NOT ROUGH.

C. Allison of St. Paul, a passenger, testified that the sea was not rough. He explained that he had himself been a sailor and that the surf that finally battered the Valencia to pieces could

not be called high. This testimony caused a ripple of sensation, as all published accounts of the wreck have described "high seas" and a "terrible surf."

"Every one seemed to shun us," said Allison. "All seemed to be afraid to help or to attempt to help the unfortunate men and women who were facing death.

"The vessels at sea stood off and made no attempt to lower a boat.

"In the morning, after the last raft put off from the Valencia, there was no great sea running; not a wave had a comber on it.

"There might have been some excuse for the Queen not coming in close, but there was a tug alongside of her that did not come any closer than the larger vessel. It all looked wrong to me—all wrong."

"Did the conduct of the officers of the vessel meet with your approval?"

"I was in my bunk when the vessel struck and immediately went on deck. Everything was quiet and orderly then. Some one gave an order to lower the boats to the saloon deck. I could not see, but I think the order came from some one in authority.

"After a few moments, when they were lowering the starboard boat, the crowd gathered around it. After people were jumping in, I could not distinguish faces—it was too dark—the boat was filled and lowered. I don't know who gave the word to lower the boat to the water, but it might have been one of the officers or some excited passenger.

"Anyway, the boat went down the ship's side. For a moment it hung, one end up the other down, and all the time banging against the side of the vessel. Finally, it was caught and capsized. There was great excitement and then cries of 'pull them out' came from all sides."

CREW HOGGED LIFE RAFT.

"How did it happen that so many of the crew were on that life raft?" asked Inspector Whitney.

"As soon as the raft struck the water the crew took possession," said the witness.

"What kind of weather was it when you were picked up by the Topeka?"

"Nice weather. It was a trifle foggy, but there was no wind blowing. The waves did not have combers on them. I do not see why a boat could not have been lowered."

"Did you hear any reason given on the Topeka as to why no boats were lowered?"

"None."

Mr. Allison then went on and told of the condition of the vessel when he left. He stated that the hurricane deck was rising and falling with every wave that struck the ship. That caused many of those on board to leave, believing that she was about to break up.

A. Willis, another passenger, testified that the first boat was not lowered properly. He said the cliff on which the Valencia was wrecked was so abrupt where he landed that he could not get to the life line that was shot ashore.

John Segalos, the Greek fireman, who was the real hero of the Valencia, testified before the inspectors this afternoon. Telling of his own daring in plunging into the waves and trying to take a line ashore, he said: "I feel very sorry for the poor people. I make the sign of the cross, tie a line around my waist and jump in. But the water, it was too strong for me and I have to come back to ship."

NO ADDITIONAL BODIES.

[BY THE ASSOCIATED PRESS—A.M.]

VICTORIA, Jan. 30.—Advices from Darling Creek via Bamfield say that the crews from tugs landed there were unable to get off any of the bodies recovered owing to the high sea, and it has been decided to bury all the bodies found there. Since yesterday afternoon, when the bodies recovered totaled 21, no more bodies have been found.

The steamer Salvor arrived here today, bringing Frank F. Bunker, the survivor of the wreck who lost his wife and two children in the disaster, and Messrs. Petersen and Leddy of Seattle, who have been searching for the body of Miss Laura Van Wyck of San Francisco without result.

There was one body at Bamfield when the Salvor left, having been brought in by Indians from Frickett Island. It is believed that of A. T. Rolphe of New Westminster, B. C. The body was taken in charge by Capt. Paterson of the Pacific Coast Steamship Company, who is taking care of all bodies found, for removal to Seattle.

There is a thick fog prevailing at the scene of the wreck today.

The Board of Trade, at a meeting last night, adopted resolutions endorsing the recommendation of the recent citizens' mass meeting for better protection to shipping and life saving stations for the Vancouver Island coast. Resolutions were telegraphed to Ottawa, asking that immediate steps be taken to carry out the suggestions made to protect the dangerous coast line.

Collector of Customs Newbury has appointed Messrs. Patterson, Daykin, Logan and others receivers of wreckage. Superintendent Hussey of the Province police sent a number of special constables to the scene of the wreck by the tug Lorne to see that there was no looting by the Indians.

EFFECTS DESCRIBED.

[BY THE ASSOCIATED PRESS—P.M.]

VICTORIA, Jan. 30.—Collector of Customs John Newbury received from E. F. Bunker who arrived by the Salvor today, the effects of some bodies washed ashore. One lot is the effects of Peter Gluce, or Glude, in which are two watches, one gold, the other silver, a purse with a small sum of money and a letter signed by his wife, with inclosures of a little letter with crosses, indicating kisses from the children, and knife and a match box. The letter referred to was posted at Brownsville, near Seattle, January 9 and has a Seattle postmark of January 10 and an Oakland postmark, January 12. The body on which these things were found was picked up by Bunker and Capt. Ferris near Darling River.

The collector also has the effects found on a man identified as Louis A. Gripenshaw, whose cards give his address as "with W. B. Ward & Co., Undertakers 95 South Market street, San Jose, Cal." On this body was found a small ikon in a small case, a little image of a Russian saint about three-quarters of an inch long, a gold watch engraved with the letter "D." on the case, a purse with a small sum of money, eyeglasses and a case of business cards with the address above stated, two spools of silk and a card of "Jack D. Wassen of Los Angeles," with business at Nos. 232-4 Spring street. The possessions are being held for relatives.

NEW KING IS PROCLAIMED.

Frederick VIII Ascends the Throne of Denmark.

Will Rule in Accord With Father's Example.

Court Will Mourn Thirty Weeks for Christian.

[BY THE ASSOCIATED PRESS—A.M.]

COPENHAGEN, Jan. 30.—Frederick VIII was proclaimed King of Denmark at noon today in Amalienborg Square, in front of the palace. The ceremony lasted only a few minutes.

Premier Christensen appeared on the balcony of the palace and announced to the 50,000 persons assembled below, the death of King Christian IX, and the accession of his eldest son. The Premier then called for cheers for King Frederick VIII. The new ruler of Denmark joined the Premier on the balcony, and in a short speech, declared that he would rule in accordance with the example set him by his father, and trusted that the same accord between the King and the nation would continue as heretofore. His Majesty concluded with calling for cheers for the Fatherland. King Frederick received a warm-hearted greeting from the assembled throng, whose cheers mingled with the national anthem.

Since 9 o'clock in the morning, all the church bells have been tolling, minute guns have been booming from the forts, flags everywhere have been displayed at half-mast, and business practically has been at a standstill, the sorrowing inhabitants of Copenhagen gathering in the streets and discussing the virtues of King Christian and the probabilities of the future.

Prior to the proclamation of his accession, King Frederick held a council of state, at which the Ministers tendered their resignations and were requested to retain their portfolios. Afterward, the new ruler, surrounded by the Princes, received at Christian VII's palace the Cabinet Ministers, the Presidents of the Riksdag, the chief civil and military officials and the court dignitaries. Then came the important ceremony of the day. Promptly at noon, the Premier stepped out on the balcony of the palace and thrice shouted to the assembled throng:

"King Christian IX is dead! Long live His Majesty, King Frederick VIII!"

Sonorous hurrahs broke from the crowd in front of the palace and re-echoed down the streets opening on Amalienborg Square, the flags on the public buildings were run up to the mastheads and a royal salute was thundered from the city's forts. The King shortly afterward drove across the square to his own palace, greeted by hearty cheers.

TO MOURN THIRTY WEEKS.

The court has been ordered to go into mourning for thirty weeks, and the Minister of Justice has notified all the theaters and other places of entertainment that they must remain closed this week, as well as the day before and the day of the funeral.

King Frederick early in the afternoon announced his accession to the throne in a proclamation as follows:

"We, Frederick VIII, King of Denmark, by the grace of God, do hereby announce and make known that our dearly beloved father, Christian IX, was yesterday gathered to his fathers by a sudden but calm and peaceful death. We have, thereupon, in accordance with the law, ascended the throne.

"While thus assuming this high and responsible position, for which the Almighty has chosen us, it is our determination to maintain unswervingly the Constitution of our country and to preserve the rights and privileges of our whole people. If the people themselves will have the same confidence in their King which we have in our people, then will God grant His grace and blessing to all of us.

"It is our will that all public business follow its uninterrupted course, and, until further notice, the officials appointed by our dearly-beloved father will remain at their posts, in accordance with their oaths.

"Given at our castle of Amalienborg, January 30, 1906.

[Signed] "FREDERICK, R."

The American Minister, Thomas J. O'Brien, has already acted upon cabled instructions from the State Department as follows:

"Convey through appropriate channel the sincere condolence of the President and your country upon the death of His Majesty, King Christian.

"ROOT."

King Frederick is a great admirer of America. As Crown Prince, he never lost an opportunity to welcome American visitors to his palace and always showed the keenest interest in events transpiring in the United States. He is a close reader of American standard books.

King Christian will be buried at Roskilde, twenty miles from Copenhagen, where his wife is interred.

Emperor William has telegraphed his intention to attend the funeral and the King and Queen of England, King Haakon and many other members of the royal family are expected. The Duchess of Cumberland will arrive here tonight.

Telegrams of condolence continue to pour in from all parts of the world. Already about four thousand have reached the palace, including further messages from Scandinavians in America.

Both houses of Parliament held brief sessions this afternoon, passed resolutions of sympathy and condolence with the royal family and listened to the reading of King Frederick's proclamation.

KING EDWARD IN LONDON.

[BY THE ASSOCIATED PRESS—A.M.]

LONDON, Jan. 30.—King Edward arrived in town this forenoon and Queen Alexandra proceeded to Sandringham, where she will remain until she goes to Copenhagen to attend the funeral of her father, the late King Christian.

King Edward has decided to open Parliament in person, but the Queen will not be present, and the state pageantry probably will be curtailed. The levees will be held as arranged February 20 to 26, but the drawing rooms have been indefinitely postponed.

The bell in the curfew tower of Windsor Castle on the day of the funeral will be tolled eighty-seven times, representing the age of King Christian.

The court will go into mourning six weeks. As King Christian held the honorary rank of general in the British army, the army will go into mourning for one week.

King Edward and Queen Alexandra have decided that, as far as possible, their bereavement shall not interfere with public engagements already made. Therefore, King Edward, besides opening Parliament and holding levees, will also officiate at the launching of the battleship Dreadnaught, February 10. It is not believed the King will go to Copenhagen to attend the funeral, but no decision on this matter has yet been reached.

KING OSCAR BEREAVED.

[BY THE ASSOCIATED PRESS—P.M.]

STOCKHOLM (Sweden) Jan. 30.—King Oscar and Crown Prince Gustav today expressed a sense of deep bereavement as a result of the death of King Christian of Denmark.

King Oscar said he knew King Christian acted with perfect loyalty throughout the difficulties between Sweden and Norway and the Swedish King deprecated the feeling of resentment among some people in Sweden against Denmark on account of the accession of King Haakon. He said he was convinced that the charge of duplicity brought against Denmark in Sweden was entirely imaginary.

AT THE RUSSIAN COURT.

[BY THE ASSOCIATED PRESS—P.M.]

ST. PETERSBURG, Jan. 30.—The length of the period of mourning of the Russian court for King Christian has not been determined upon. The court chamberlain is looking up precedents. Owing to the relationship of the Dowager Empress to the deceased monarch, the time will be longer than usually is the case in the death of a foreign monarch. The imperial family will be represented at the funeral by the Grand Duke Michael and the Grand Duchess Olga, in addition to the Dowager Empress.

COMES ASHORE, DEAD ABOARD.

SCHOONER PROSPER GIVES THE ALASKANS A SURPRISE.

Expert Engineer Permitted to Ride on Artillery Tender Files Peculiar Libel Suit—Steamer Olympia on Way to Hudson River—Four-Master Seized in Salvage Action.

[BY THE ASSOCIATED PRESS—P.M.]

PORTLAND (Or.) Jan. 30.—A dispatch from Salem, Or., to the Evening Telegram says: "Dr. Bancroft of this city has received a letter from his brother-in-law, L. V. Leeper of Yakataga, Alaska, in which he mentions the fact that the schooner Prosper has come ashore near Valdez, with seven dead men on board. The letter does not state whether they died of starvation or had been frozen to death. The letter was dated November 28.

HAS LONG TRIP AHEAD.

[BY THE ASSOCIATED PRESS—P.M.]

SAN FRANCISCO, Jan. 30.—The steamer Olympian arrived here this morning from Astoria, in tow of the tug Dauntless. The Olympian is a side-wheeler, formerly used in carrying passengers on Puget Sound. She was recently purchased by C. A. Diamond to be used as a passenger boat on the Hudson River and will shortly start on her trip around Cape Horn in tow of the steamer Zelandia, which boat Diamond purchased from the Oceanic Steamship Company for use on the Atlantic Coast.

FILES UNIQUE LIBEL.

[BY THE ASSOCIATED PRESS—P.M.]

SEATTLE (Wash.) Jan. 30.—Preston S. Stone, in a suit in the Federal Court today, libeled the United States artillery tender, Lieutenant Harris for $5000. Stone was given a permit September 26 to ride to San Francisco on the Harris. On the way out of the Strait of Juan De Fuca the engines refused to work. Stone is an expert engineer and twice he was called to the engine-room to remedy matters and start the works. Claiming that he saved the ship and the lives of those on board, he asks $5000.

SEIZED IN SALVAGE ACTION.

[BY THE ASSOCIATED PRESS—A.M.]

VICTORIA (B. C.) Jan. 30.—A Clayquot dispatch says the tug Czar arrived there yesterday, en route to Victoria, with the American four-masted schooner M. Turner of San Francisco, which has been seized in a salvage action brought by the Canadian Pacific Railroad Company. The action was brought on account of services rendered by their steamer Queen City, which rescued the schooner from a dangerous position within 600 feet from the southeast of Bunsby Island, within the Darrer reefs, January 19.

LABOR.

EVERY DEMAND VOTED DOWN.

MINERS GET NO SATISFACTION FROM OPERATORS.

Those of Central Competitive Field Admit That Boys Under Fourteen Shall Not Work Around Mines. Building Trades Employers Indignant at Threat of Structural Steel Workers.

[BY THE ASSOCIATED PRESS—P.M.]

INDIANAPOLIS, Jan. 30.—The demands of the miners of the central competitive field and of the Southwestern field were discussed in committee today.

The operators of the central competitive field voted down every demand of the miners made in the Joint Scale Committee meeting, with the exception of the demand that boys under 16 years of age be prohibited from working around the mines. The age was changed to 14 years, and the demand was granted.

It is believed that the Scale Committee will report a disagreement tomorrow.

EMPLOYERS INDIGNANT.

THREAT TO BREAK AGREEMENT.

[BY THE ASSOCIATED PRESS—A.M.]

NEW YORK, Jan. 30.—Indignation is expressed among the employers of the building trades over what is characterized as an attempt to use the Central Federated Union and the American Federation of Labor to force unions under the arbitration agreement to violate it by striking in aid of the housesmiths. This statement was made public today on behalf of the employers' association:

"It is not true that because the 'open shop' has been established in the housesmiths' trade there is any intention of the employers to establish the 'open shop' in the other trades. We do not believe that the rank and file of the unions will be willing to violate a pledge to observe an agreement in order to support a union which has deliberately broken it.

"The general sentiment is that if the unions violate this agreement, which we believe the rank and file of the unions will not sanction, there will be no more conferences over an arbitration agreement. The employers will simply organize as strongly as possible so as to be ready for anything that may happen. We prefer to believe that they have some sense of honor."

Plan War on Child Labor.

NEW YORK, Jan. 30.—Plans to enlist the support of all the clergymen if the country in the movement for the suppression of child labor were discussed at a meeting of ministers held in this city today under the auspices of the National Child Labor Committee. It is hoped to have a day set apart in every church in the United States to be observed as children's day when sermons will be delivered dealing with the subject of child labor.

PITH OF NEWS FROM THE MIDDLE WEST.

[BY DIRECT WIRE TO THE TIMES.]

CHICAGO, Jan. 30.—[Exclusive Dispatch.] A touch of colder weather is promised for tomorrow, with the possibility that the long-delayed zero weather may follow in its wake. A wave of low temperature is sweeping over the Northwest and making its entry into Chicago tonight with the aid of a 35-mile wind. The weather today was cloudy and cold, with the thermometer ranging from 34 to 40 degs. Middle West temperatures, the dash indicating temperature below zero:

	Max.	Min.
Alpena	40	22
Bismarck	10	6
Cairo	50	34
Cincinnati	54	36
Cleveland	48	30
Concordia	50	30
Davenport	38	24
Denver	56	20
Des Moines	38	24
Detroit	40	28
Devil's Lake	—2	—6
Dodge City	56	26
Dubuque	36	16
Duluth	22	0
Edmonton	50	20
Escanaba	44	18
Grand Rapids	38	34
Green Bay	34	22
Helena	50	40
Huron	26	20
Indianapolis	46	40
Kansas City	48	34
Marquette	36	14
Memphis	64	38
Milwaukee	36	26
Minnedosa	0	—10
North Platte	52	24
Omaha	40	32
Rapid City	44	34
St. Louis	46	34
St. Paul	28	2
Sault Ste. Marie	36	6
Springfield, Ill.	46	28
Springfield, Mo.	50	42
Wichita	54	32
Williston	22	2

PROFESSOR WASN'T EATEN.

Fear among Chicago University officials that Prof. Frederick Sarr, the noted anthropologist, had been eaten by African cannibals whom he was attempting to study, were calmed today, when a letter was received from the professor, written on the Ensai River steamer and mailed at Leopoldville, about twelve hundred miles from the sea.

MAXWELL'S EXTRA COIN.

Edward E. Maxwell has applied to the Circuit Court to cancel a contract for the purchase of oil and gas stocks, and asks for the return of $111,000 which he says he paid under misleading representaations. Lafayette McWilliams, an investment broker, a relative of the late President McKinley and once a partner of Marshall Field, is made defendant. Maxwell alleges that $50,000 was paid for worthless land and for machinery classed as "mere junk."

ELGIN'S EX-MAYOR WEDS.

William Greene, former Mayor of Elgin and well-known in State Republican circles, came to Chicago, today, and was quietly wedded to Mrs. Mary A. Surbridge of No. 37 Wilton Place. The newly married couple left tonight for Southern California and Mexico, where Greene has extensive mining interests.

COLLEGE BOYS SUSPENDED.

[BY DIRECT WIRE TO THE TIMES.]

RICHMOND (Ind.) Jan. 30.—[Exclusive Dispatch.] Because they refused to heed the commands of Gov. Hanly and desist in their efforts to duck Sidney Hutton, a student from Baltimore, Md., twenty-two of the boys residing in the dormitory at Earlham College were today suspended from that building and given until tomorrow to vacate. At the same time, twelve scholarships held by various boys were revoked.

DOWIE'S MIND FAILING.

[BY DIRECT WIRE TO THE TIMES.]

ZION CITY, Jan. 30.—[Exclusive Dispatch.] Notwithstanding denials by officials, the story was current here today that the mind of Dowie has failed rapidly, and that he is now insane at Jamaica. Some time ago the report was generally circulated here that Dowie's mind had been affected as the result of overwork and worry over his extensive projects, but it had not been admitted that his condition was so serious that he was in danger of complete mental collapse. Many messages are passing between Zion citizens and members of Dowie's entourage at Jamaica, but the nature of those communications is carefully guarded.

CARRIED OFF THE COFFIN.

[BY DIRECT WIRE TO THE TIMES.]

TERRE HAUTE (Ind.) Jan. 30.—[Exclusive Dispatch.] When Rev. Mr. Balgon, pastor of the Christian Church at Ellsworth, said in a funeral sermon this afternoon that Charles Robbins, whose body lay in front of the pulpit, had "lived a life which would send him to hell," Robinson's friends walked forward and, taking up the coffin, carried it out of the church.

WEDDING INVITATION STOLEN.

[BY DIRECT WIRE TO THE TIMES.]

CINCINNATI, Jan. 30.—[Exclusive Dispatch.] William Collins Herron, an intimate friend of the Longworth family, has received an envelope from the White House, but the envelope had been opened and the invitation to the Roosevelt-Longworth nuptials abstracted. The envelope plainly bore marks of having been rifled.

FOUND YEGEM'S GOLD.

[BY DIRECT WIRE TO THE TIMES.]

CHELSEA (Mich.) Jan. 30.—[Exclusive Dispatch.] Workmen, while tearing down the residence of Louis Yegem, found $1500 in gold in the ruins. Yegem received the money on a mortgage ten years ago but feared to trust the banks, and hid it. Then he forgot where he placed the treasure.

FOUR-PER-CENTS SOLD BY THE "PENNSY" ROAD.

[BY THE ASSOCIATED PRESS—P.M.]

NEW YORK, Jan. 30.—Announcement was made today of the sale of $20,000,000 of 4-per-cent. bonds by the Pennsylvania Railroad Company to bankers in this city. Funds from the sale of the bonds are to be used for construction and other purposes not stated.

SPENDING ITS EARNINGS.

HILL BLAMES THE COUNTRY.

[BY THE ASSOCIATED PRESS—A.M.]

NEW YORK, Jan. 30.—"This country today is like a boy, who has inherited a big fortune, and is living on it without earning anything himself," said James J. Hill, who returned from the West yesterday. "It is all very well to talk about our great prosperity, but we are spending what has been earned, not what we are earning now. We are using up our capital, and have become an extravagant nation."

Hill would not admit that the country was tending toward overproduction, because, as he said, if he did, people would call him a "croaker."

"The consular and other reports show," he said, "that Japan is sending us more than we are sending to Japan, and it behooves us to be watchful for our position among the ocmmercial nations. During the last few years, things have been so stirred up on account of the Boer and Russo-Japanese wars that, with the existing close relations among the nations, it has been difficult to get a true perspective in commercial and industrial matters. But now we can look around and appreciate our true position. Look at Great Britain, with a million men out of work. Great Britain is a country with a balance of trade against it, and we should take warning. There are not many more new continents or lands to open up."

Asked about his connection with "Fads and Fancies," which he was said to have subscribed to, Hill said he believed he received some such book and had sent it to a historical society.

The magnate denied that the Burlington had acquired the Chicago Terminal and Transfer Railroad, and said he knew nothing about Harriman's reported purchase of the Pacific Coast Company. He would welcome the Union Pacific, if the latter builds to Seattle. At present, the Hill roads are the only roads entering Seattle.

PANAMA COALFIELDS.

NEW RAILROAD ENTERPRISE.

[BY THE ASSOCIATED PRESS—A.M.]

PHOENIX (Ariz.) Jan. 30.—Articles of incorporation under the laws of Arizona were filed here today by the Costa Rica, Panama Railroad Coal and Timber Company. The capital stock is $25,000,000. The president and general manager of the company is Frederick A. Chubb of Athol, Mass. Robert Burtoh of Chicago is secretary and treasurer. The vice-president is J. Ernest Walker of Phoenix, and the fourth incorporator is J. Curtis Wasson of Denver, a capitalist formerly of Phoenix.

The purpose of the company is the exploitation of coal fields in Panama, ninety miles from the canal zone, on the Atlantic water front. It is said this is the only known deposit of coal on the isthmus. The tract is also covered with valuable forests of mahogany, ebony, etc.

Chubb was a private in the Spanish-American War, and later a subordinate employe of the Canal Commission. He received a fortune from his grandmother, resigned his position and discovered the coal deposit on an overland journey up the coast.

Fighting It Out in Court.

SAN FRANCISCO, Jan. 30.—Attorney A. A. Moore, counsel for the Southern Pacific Company, occupied the attention of the United States Circuit Court this morning in the controversy between the Western Pacific and the Southern Pacific Companies. He produced many records referring to the incorporation of the city of Oakland and various suits regarding its water front.

MAKES OLD DEVILS OF THEM.

Money-Mad Millionaires Severely Arraigned by Vice-President of Chicago National Bank.

[BY THE ASSOCIATED PRESS—A.M.]

CHICAGO, Jan. 30.—Representatives of seventy-three Presbyterian churches in Chicago listened to a remarkable arraignment of wealth by David R. Forgan, vice-president of the First National Bank, who spoke at the McKinley memorial banquet of the Young Men's Presbyterian Union at the City Club of Chicago last night.

"Perhaps you think it impossible that a man's soul should entirely shrivel up in the pursuit of wealth," said Mr. Forgan. "If you knew some millionaires as well as I know them you would agree with me that they had lost the last vestige of the souls they may be presumed to have possessed before the mania for money possessed them. I would like to acquire millions, but if the process is going to make me like some of the old devils I know who are millionaires I don't want the money.

"Recently, I saw a letter from a millionaire referring to the death of a clerk who faithfully had served him thirty years. The man who wrote this letter is rated at $20,000,000. He is an easterner. In this letter, after disposing of several matters, he referred to the death of his old employé incidentally and directed that the exact date of his severance of connection with the office, because of his last illness, be ascertained, the exact amount due him for the fraction of the month he had worked be figured up and a check for the amount be mailed to his widow. Do you imagine that old curmudgeon has a soul?"

LONGWORTH'S SISTER ARRIVES.

NEW YORK, Jan. 30.—Miss Roosevelt and her fiancée, Congressman Nicholas Longworth, boarded a revenue cutter today and proceeded down New York harbor to meet the steamer Kaiser Wilhelm der Grosse, upon which Countess De Chambrun, Mr. Longworth's sister, was a passenger. The Countess has come as a guest at Miss Roosevelt's wedding. At Quarantine, where the Kaiser Wilhelm der Grosse slowed down speed, the revenue cutter went alongside the big liner.

Theaters—Amusements—Entertainments.

ORPHEUM THEATER—SPRING ST., Between Second and Third. BOTH PHONES 1447. MODERN VAUDEVILLE MATINEE DAILY EXCEPT SUNDAY. Matinee Prices, 10c and 25c. Evenings, 10c, 25c and 50c. FRED LENNOX & CO., presenting "On His Uppers," by George Ade; RENO, Jovial German Jollers; MERBERT'S DOGS; LEWIS McCORD & CO., offering "A Rehearsal"; LE BRUN'S GRAND OPERA TRIO in Scenes from "Il Trovatore"; NEVARO and MARTENA, Equilibrists; JOSEPH NEWMAN in Illustrated Songs. ORPHEUM MOTION PICTURES; FIVE PIROSCOFFIA, Sensational European Novelty.

GRAND OPERAHOUSE—MAIN ST., Between First and Second. PHONES—Main 1947, Home 1947. THE FAMOUS ORIGINALS MURRAY AND MACK AND THEIR ALL-FUN CROWD IN "AROUND THE TOWN" The Latest Musical Satire of New York Life. Matinees Sunday, Tuesday, Saturday. Next Week—Ben Hendricks in "[illegible]"

BELASCO THEATER—BELASCO, MAYER & CO., Props. PHONES—Main 3380, Home 3380. TONIGHT—Second Great Week—MATINEE TOMORROW. The Belasco Theater Stock Company's Immense Success. When Knighthood Was in Flo[illegible] No 'phone orders received on account of the immense demand for seats. Every thing 75c; Tomorrow and Saturday Matinees, 25c to 50c. NEXT WEEK—Fitch's Newest Comedy, "THE GIRL WITH THE GREEN EYES."

MASON OPERAHOUSE—H. C. WYAN, Lessee and Manager. MATINEE TODAY, TONIGHT AND REMAINDER OF WEEK. AMERICA'S GREATEST TRAGEDIENNE NANCE O'NE[illegible] In superb productions as follows: MATINEE TODAY, 2:10, MAGDA; Tonight, MONNA VANNA; Thursday, THE JEWESS; Friday, FIRES OF SMITHFIELD; Saturday, time here; Sat. Mat., HEDDA GABLER; Sat. Eve., THE JEWESS. Prices, 25c, 50c, 75c, $1.00. Sale of seats now on.

MOROSCO'S BURBANK THEATER—MOROSCO & WOODWARD, Lessees and Managers. "The Best Company and the Best Plays in America for the Money." TONIGHT—ALL WEEK—MATINEE SATURDAY "THE PROUD PRINC[illegible] E. H. Sothern's Success. 100 People on the Stage. Biggest Attraction in Los Angeles. Matinees every Sunday and Sat., 10c and 25c, no higher; Evenings, 10c, 25c, 50c, 75c. Children under 5 not admitted. NEXT WEEK—MORO[illegible]

HOTCHKISS THEATER—Management G. [illegible] Direction E. [illegible] Season of Comic Opera and Musical Comedy—MISS LOTTIE [illegible] OLYMPIA OPERA COMPANY and an All-Star Cast. 75—PEOPLE—75. TONIGHT "KISME[illegible] Opening Bill—Kerker and Carroll's Grand Operatic Success. PRICES—75c, 50c, 25c and 25c; Matinee Prices, 25c, 25c and 15c. Box Office open from 10 a. m. to 10 p. m. NEXT WEEK—"THE ROUNDERS."

CHUTES PARK—Admission 10c—ISCHROTE VILLAGE. SPECIAL ATHLETIC EXHIBITION FREE EVERY AFTERNOON. CHIAFFARELLI'S ITALIAN BAND—Open Air Concerts Every Afternoon and Evening. Concerts in Theater Tuesdays, Fridays and Sundays. "ALDO, THE GREAT," Celebrated Transformationist and Solo All-Star Novelty in THEATRE Saturday Evening and Sunday Afternoon. CAPT. BALDWIN'S MILITARY CAPTIVE BALLOON—Continuous Ascensions. DARING CUT-AWAY SUNDAY AFTERNOON. DON'T MISS IT.

BLANCHARD HALL—933 SOUTH BROADWAY. Management FITZGERALD & [illegible] THURSDAY EVENING, FEB. 1, RECITAL—The Famous Humorist. JEROME K. JEROME Assisted by CHARLES BATTELL LOOM[illegible] Seats on sale TODAY, 9 a.m., Fitzgerald Music Co., 113 South Spring Street. 75c and $1.00.

SIMPSON AUDITORIUM—SOMETHING UNIQUE. THE REALMS OF [illegible] TOMORROW, THURSDAY EVENING, FEBRUARY 1. Fraulein Antonie Sto[illegible] ARTIST AND ART LECTURER AND AUTHORITY. BENEFIT OF THE HOME OF THE GOOD SHEPHERD. Subject, "FLORENTINE ART." Seats now on sale at BIRKEL'S MUSIC STORE, 344 South Spring Street. PRICES—50c, 75c and $1.00.

Timely Special Announcements.

SAN JOSE—And SANTA CLARA VALLEY, CALIFO[illegible] Most beautiful California city, situated in the heart of the world's greatest fruit section on earth. Garden of pure delight. Situated only fifty miles from the Pacific, surrounded by coast mountains and the bay. Climatic[illegible] magnificent. Write for handsome booklet, or address MAN JOSE CHAMBER OF COMMERCE, or call at our branch offices for information, No. 6 New Montgomery Street, San Francisco, California; Pease-Judah Company, No. 233 South Spring Street, Los Angeles.

THE SURF BATHING AT LONG BE[illegible] Is superior to Florida's famous winter resorts; temp., 60 deg. to 70 deg. LONG BEACH BATH HOUSES (America's Finest) Natatorium, 150 ft. long, 50 deg. Winter visitors should not miss the novelty of a dip in ocean surf. Fare from Sixth and Main streets every 15 minutes.

CAWSTON OSTRICH FARM—150 Gigantic Birds Beautiful Specimens of Ostrich and the Largest Feather Goods in the World for Sale at Prodigious[illegible]

THE STANDARD SEWING MACHINE—WILLIAMSON PIANO CO., 327 S. Spring St. Home [illegible]

Superb Routes of Travel.

FAST STEAMER CABRILLO—Santa Catalina Isla[illegible] Submarine Gardens In crystal waters—wonders beyond description. Aquarium of Game Fish A greater variety of living specimens than found in any other aquarium in the world. Eruption of Sugar Loaf A beautiful sight—on arrival of Saturday evening boat. Hotel Metropole First-class—American plan. Orchestra. Ocean Trip Delightful—4½ hours between San Pedro Breakwater and Avalon. Whales, sword fish, sharx, flying fish frequently seen. Over 2 hours on Is and; returning same day. DAILY TRIPS. Company reserves right to change steamers and time of sailing without notice. PANNING CO., Huntington Building. BOTH PHONES.

SPECIAL TRIP—On Glass Power Boats—For passengers returning same day. SUBMARINE GARDENS AND [illegible] showing hundreds of seals, wild goats, eagles, beautiful birds and the submarine life through the crystal waters adjoining Catalina Island. Leaves 1:30 p.m. METEOR BOAT CO., Inc.

NO ONE REALLY SEES—Southern California UNLESS THEY LOOK DOWN UPON ITS VALLEYS, CITIES, HILLS AND SEA FROM The Splendid Heights of MT. LOWE FIVE CARS DAILY from the great depot at MAIN at 8, 9, 10 A. M. and 1 and 3:30 P. M. The Pacific Electric Rail[illegible]

FOR San Francisco by "Fast Line," 24 h[illegible] STEAMER RATES INCLUDE BERTH AND MEALS. The elegant steamships SANTA ROSA or STATE OF CALIFORNIA, 2500 tons, leave REDONDO Wednesdays and Sundays at 7 a.m. Leave PORT LOS ANGELES Wednesdays and Sundays 11 a.m. For SAN FRANCISCO and Way Ports—Leave SAN PEDRO 11 a.m. Steamers COOS BAY or HUMBOLDT, Feb. 1, 5, 9, 13, 17, 21, 25, Mar. 1. For SAN DIEGO—Leave PORT LOS ANGELES Mondays and Fridays 4 p.m. Leave REDONDO Mondays and Fridays 10:30 p.m. Lowest rates to All Eastern cities via San Francisco and Seattle. Tickets and Berths at Offices 396 South Spring St. H. BRANDT, District Passenger Agent. C. D. DUNANN, General Passenger Agent, 20 Market Street, San Francisco.

STEAMSHIP "IAQUA," Thursday, Feb. [illegible] Will sail for San Francisco. STEAMSHIP SANTA BARBARA for Seattle direct Feb. 3; S. S. Joanie for San Francisco and Portland Feb. 5. Rates to San Francisco first-class $6.50, second $7.50, including berth and meals. For further information apply to C. J. Lehman, General Agent, 252 S. Spring St. Both Phones 902.

PACIFIC MAIL S. S. CO.—For Honolulu, CHINA, MANILA, INDIA AND AROUND THE WORLD. Fleet augmented by two new twin-screw steamers, the largest in the Pacific: MANCHURIA, 27,000 tons; MONGOLIA, 27,000 tons; NILE, 12,000; SIBERIA, 14,000 tons; CHINA, 10,000 tons. Sailings from San Francisco: Feb. 12, 20, 27, March 5, 17, 23, 31, etc. For literature apply to T. A. Gilmore, Agent; E. H. MARTIN or A. POLHAMUS, Agents, 261 South Spring St. Agents for all Trans-Atlantic steamship lines.

OCEANIC STEAMSHIP CO.—HONOLULU, S. S. Alameda, Feb. 3; HONOLULU, SAMOA, NEW ZEALAND and AUSTRALIA, S.S. Sonoma, Feb. 15; TAHITI, S.S. Mariposa, Feb. 8. Information, literature and tickets at 152 Second St., Los Angeles. Home Phone 1205. F. B. Foulks, Agent.

GROVER MAKES WITTY SPEECH.

ALBANY (N. Y.) Jan. 30.—The Medical Society of the State of New York celebrated tonight, in connection with its annual meeting, the centennial of its organization. The celebration took place in Emanuel Baptist Church, Dr. Joseph Bryant of New York, the president, presiding. Former President Cleveland was one of the speakers. Mr. Cleveland received a great ovation when he was introduced. He did not touch upon any medical or political topic, but was largely a witness in the relations of doctors and patients.

PACIFIC SLOPE.

LACK OF LIME JUICE COSTLY.

Huge Fines Confront Captain and Ship Owners.

Await With Baited Breath Washington Ruling.

Lawyer for Johnston Children Getting Busy.

[BY THE ASSOCIATED PRESS—P.M.]

SAN FRANCISCO, Jan. 30.—Customs Collector Stratton received a telegram today from the commissioner of Commerce and Labor requesting him to take steps to have the owners and the master of the whaling bark John Winthrop fined for failing to supply the crew with lime juice daily, as required by the revised statutes of the United States. The penalty is $500 for the owners, and $100 fine for the master, for each offense.

Collector Stratton has wired the department for a definition of "each offense."

It means each day, the fine will cover a period of 300 days less forty or forty-three Sundays of the ten months' voyage. This would mean a fine for the owners of $128,500 and one of $25,700 against the captain.

NOT JOHNSTON'S WIDOW.

CHILDREN MAY GET ESTATE.

[BY THE ASSOCIATED PRESS—P.M.]

SACRAMENTO, Jan. 30.—Clinton White, attorney for the children of the late Senator William Johnston, has filed an amended answer to the petition of Mrs. Josephine A. C. Johnston for letters of administration of the estate, denying that she is the widow of the deceased, and alleging that she was married in St. Louis to J. West Goodwin; that what purported to have been a divorce was granted her, but that the court that issued the decree had no jurisdiction in the case; and that, as a matter of fact, she is still the wife of J. West Goodwin, and never was the wife and is not the widow of the deceased. Attorney White says he has made an exhaustive investigation into the matter and believes he will have no trouble in showing the Missouri court had no jurisdiction in granting the divorce.

Shortly after the death of Senator Johnston, last November, Mrs. Josephine Goodwin presented evidence that she and the deceased had been married in Martinez a month before his death, and applied for letters of administration of the property. A contest was filed.

CO-EDS UNDER DISCIPLINE.

AND LOST DINNER, TOO.

[BY THE ASSOCIATED PRESS—P.M.]

RENO, Jan. 30.—Because they missed their dinner at the University of Nevada, last Sunday, five co-eds have been sentenced by the faculty to remain at the college and upon the college grounds for thirty days. They are being kept under the closest watch, and the penalty for trying to violate their sentence will be dismissal from the school.

All the young ladies are from distant parts of the State, and two of them, it is understood, have written to their parents asking them to intercede. The faculty gives as its reason for the action that it is necessary in order to maintain discipline.

ESCAPED FROM ASYLUM.

WOMAN RACES THE STREETS.

[BY DIRECT WIRE TO THE TIMES.]

RENO, Jan. 30.—[Exclusive Dispatch.] Mrs. Forrest of Goldfield, an inmate of an insane asylum here, escaped last night, and for over five hours was at large, a raving maniac. She raced through the streets excitedly, and though no one knew her to be crazy, her eccentric actions attracted much attention. Finally she made her way to the office of Dr. Heppner, in the heart of town, and bursting unannounced into his room, informed him that she needed his protection. She imagined that she was being persecuted. Dr. Heppner summoned officers, and the woman was taken to the hospital.

THAT "CHAUCHAU" KILLING.

CURACAO'S OFFICERS SURPRISED

[BY DIRECT WIRE TO THE TIMES.]

SAN FRANCISCO, Jan. 30.—[Exclusive Dispatch.] Officers on the steamer Curacao, when seen tonight, say they heard nothing about two mine owners being killed near Ensenada, though the Evening News, a Scripps paper, gives a story of two unarmed miners being killed by guides in the interior of "Chauchau," which is not given in any gazetteer. The story says they started from Cholx.

SLOPE BRIEFS.

Died As Pauper, Though Rich.

SAN FRANCISCO, Jan. 30.—It has just been discovered that W. S. Cook, who died of senility at the Central Receiving Hospital, January 6, last and who was generally considered a pauper, was in reality a rich man. Property belonging to him has just been discovered, the value of which is estimated at $100,000. The public administrator has taken charge of the estate.

Normal Summer School Features.

SAN JOSE, Jan. 30.—President Dailey of the State Normal School has just issued the advance announcement of the coming summer school, which will be opened Tuesday, June 26. In addition to the regular normal faculty, Prof. Elwood P. Cubberly, head of the department of education at Stanford University will give courses in education, and Prof. Frederick H. Ripley, of Berkeley, and Miss Estelle Carpenter, supervisor of music in the San Francisco public schools, will give courses in music.

Suits to Set Aside Benson Patents.

SAN FRANCISCO, Jan. 30.—United States Dist.-Atty. Devlin filed today in the office of the United States Circuit Court two bills in equity for the purpose of setting aside patents issued by the United States to Frederick A. Fay, John A. Benson and others. The lands affected by the Hyde and Benson grants are in Tulare, Tuolumne, Tehama, San Benito, Stanislaus, Butte, Plumas, Lassen, Trinity, Modoc, Del Norte, Humboldt, Santa Clara and Mendocino counties.

DAWES TELLS OF PROMISE.

Former Comptroller of Currency Witness for Packers, Regarding Immunity.

[BY THE ASSOCIATED PRESS—A.M.]

CHICAGO, Jan. 30.—Louis C. Krauthoff again took the stand today when the trial which is to determine whether or not the packers are entitled to immunity entered upon its second day. District Attorney Morrison finished his cross-examination last evening, and Attorney Miller, for the defense, resumed the direct examination. The witness was asked many questions regarding his opinion of the law under which immunity is claimed by the packers, with the result that the District Attorney objected to almost every question asked, and numerous arguments between counsel followed.

Charles G. Dawes, former Controller of the Currency and president of the Central Trust Company of this city, was the second witness. He told of introducing Commissioner Garfield to attorney Krauthoff. He said: "Commissioner Garfield, whom I have known for years, called at my office and said he wanted the information from the packers only in order to enable him to make a full and complete report. I introduced him to Mr. Krauthoff and Mr. McRoberts, and told them they could rely on what Mr. Garfield said, and that they could open their books without fear, as Mr. Garfield was absolutely to be trusted and was a gentleman. I was present at the Chicago Club and heard their conversation. Mr. Garfield said that the information given him by the packers would be used by his department but not by the Department of Justice. Garfield said that he wanted the cooperation of the packers, and the best way would be for the packers to cooperate with him. That was about the substance of the conversation, as I recall it."

On cross-examination, the story of Mr. Dawes was not in any manner modified, but the additional fact was brought out that Commissioner Garfield said to Mr. Krauthoff that he was to report to the President, and that the packers need not fear that anything would be done to injure them.

Samuel McRoberts, treasurer of Armour & Co., was then called. He was the fourth person present at the interview between Commissioner Garfield and Krauthoff. He gave testimony agreeing with that of Krauthoff and Dawes.

NEW JERSEY MAY INVESTIGATE.

Resolution Calling for Legal Proceedings Against Standard Oil Company in State Senate.

[BY THE ASSOCIATED PRESS—A.M.]

TRENTON (N. J.) Jan. 30.—In the State Senate today Mr. Minturn introduced a resolution calling for the institution of legal proceedings in the name of the State against the Standard Oil Company of New Jersey and its subsidiary corporations in the State for purpose of annulling and forfeiting the charter of the company on the ground of alleged violation of the common law relating to monopolies and of the Elkins law and laws relative to interstate commerce.

BADLY NEED A MARKET.

[BY THE ASSOCIATED PRESS—A.M.]

KANSAS CITY (Mo.) Jan. 30.—Several oil producers from Indian Territory and Kansas met here today to discuss the question of a market for their product. J. J. Curl of Bartlesville, I. T., said before going to the conference: "We want a market. We are up against it to get rid of our product. Either the Standard will take our oil or we must provide more tankage. That will take time. We want to talk over the situation and decide some way out of the dilemma."

MUST COME OFF HIS PERCH.

Balfour Told Even by His Own That He Must Recognize Uselessness of Being a Negative.

[BY THE ASSOCIATED PRESS—P.M.]

LONDON, Jan. 31.—The small Unionist party remaining in Parliament threatens to become torn by dissension over the question of leadership. A dead set is being made against Former Premier Balfour in the majority of the Unionist newspapers, those supporting Joseph Chamberlain publishing each day articles and letters calling on Mr. Balfour to retire from the leadership, while those still loyal to the old leader as plainly hint that he must recognize the uselessness of a negative policy, and, as the Morning Post remarks, "abandon the serene atmosphere of social eminence and aloofness and come forward to his proper place as the leader of an enlightened and united democracy."

In short, Mr. Balfour's own supporters are hardly more complimentary than his opponents, and maintain that the only basis on which he can continue his leadership of the party is that he swallow the Chamberlain policy.

JAPANESE AGAIN INVADE.

Threaten to Seize Russian Markets in Manchuria and Increased Freight Rates are Proposed.

[BY THE ASSOCIATED PRESS—A.M.]

ST. PETERSBURG, Jan. 30.—On account of the threatened invasion of Japanese and American goods on the Russian markets in Manchuria, the management of the East Chinese Railroad has raised the question of increased freight rates northward of Kwang Cheng Tsze to the stations in Russian hands. It is said that Japanese middlemen are handling British and American goods, as well as Japanese wares.

Twenty trains are running daily from Yakow to Kuidtuan, where enormous stores of goods are being assembled for Harbin, Vlaidvostok and other markets.

TAKING HIGH RANK AT OXFORD.

LONDON, Jan. 30.—Bishop J. C. Hartzell, Methodist Episcopal bishop of South Africa, has been at Oxford for the purpose of meeting the Rhodes scholars from the United States. The type of men is high and they are received in good spirit by the other university men. The Americans are making excellent records in scholarship and athletics. H. J. Rose of Quebec recently took both the Craven and the Ireland honors in classics, a record unequaled for many years.

PARKWAY FARM SALE.

NEW YORK, Jan. 30.—[Exclusive Dispatch.] Twenty animals in the Parkway Farm consignment, nearly all of which were got by Joe Patchen, 2:01¼, and Fred Kohn, 2:07½, realized $15,230, an average of $761, at the Garden today. Sara Patchen, a black 4-year-old filly by Joe Patchen that had paced fast in her work, brought $3000.

GOV. PATTERSON CONTINUES ILL.

COLUMBUS (O.) Jan. 30.—It is reported from Gov. Patterson's house that there has been no change in his condition. His physician tonight reiterated the statement made previously, that there is nothing alarming in his condition, and denied specifically reports that the Governor is suffering from Bright's disease and uremic poisoning.

INCOMPETENCY CAUSED DEATHS.

PEORIA (Ill.) Jan. 30.—The Coroner's jury which has been investigating the wreck of a Santa Fé passenger train near Chillicothe, Mo., Monday, which resulted in four deaths, today found J. S. Smith, of the block signal station near Chillicothe, guilty of gross carelessness, and incompetency. Conductor G. F. Weatherwax of the passenger train is also censured.

Willie Hoppe's Return.

NEW YORK, Jan. 30.—[Exclusive Dispatch.] "Willie" Hoppe, who won the 18.1-inch balk-line billiard championship trophy in Paris, January 15, by defeating Maurice Vignaux, holder of the trophy, returned to America today on the steamship Kaiser Wilhelm der Grosse. The young champion talked modestly of his victory, but said that he was confident of success from the start of the match.

REUNITE FORCES FOR A FIGHT.

LIVE STOCK INTERESTS GET TOGETHER AT DENVER.

Campaign for Federal Legislation Desired by Their Interests Will be Waged in Congress—Murdo Mackenzie Unanimously Elected President of Combined Organizations.

[BY THE ASSOCIATED PRESS—A.M.]

DENVER, Jan. 30—With the avowed purpose of reuniting their forces and making a vigorous campaign for Federal legislation desired by the live-stock interests of the West, delegates to the ninth annual convention of the National Live Stock Association and the second annual convention of the American Stock Growers' Association met in joint session today at the Broadway Theater.

Important addresses setting forth existing conditions in the live-stock industry and the requirements of the stockmen were delivered by Frank J. Hagenbarth, president of the national association, and Murdo Mackenzie, president of the American association.

Previous to the meeting of the merged conventions, the delegates in separate sessions adopted the plan of consolidation agreed upon by the executive committees of the two organizations. The name chosen for the new organization, embracing all live-stock interests, is the American National Live Stock Association.

Gifford Pinchot, chief of the Federal Bureau of Forestry, delivered a greeting to the stockmen from President Roosevelt, to which John W. Springer of Denver responded. Frank J. Hagenbarth, president of the National Live Stock Association, then delivered his annual address.

At the conclusion of his address, Mr. Hagenbarth nominated Murdo Mackenzie for president of the American National Live Stock Association for the ensuing year, and he was unanimously elected after the convention had voted to suspend the constitution and bylaws for the purpose. Mr. Mackenzie then delivered the annual address as president of the American Stock Growers' Association.

S. H. Cowan of Texas introduced a resolution in support of the bill before Congress to increase the number of hours in which cattle may be kept in cars without unloading from twenty-eight to thirty-six hours. It was referred to the Committee on Resolutions. President Mackenzie was authorized to appoint committees on credentials and resolutions.

LIVE STOCK MEN UNITE.

Consolidation of Nationaland American Associations Effected at Denver.

[BY THE ASSOCIAT..D PRESS—A.M.]

DENVER, Jan. 30.—Consolidation of the National Live Stock Association and the American Stock Grower's Association was effected here today by the annual conventions of the two organizations. American National Live Stock Association is the name adopted for the amalgamated body, which represents 26,000 stockgrowers, and Murdo Mackenzie of Trinidad, Colo., was unanimously lected president of the new association.

Mackenzie has been president of the American Stock Growers' Association since its organization in this city a year ago by seceders from the National Live Stock Association convention. This split was caused by the decision to give representation in the stockmen's conventions to railroads and packers. In the association organized today, with which will be affiliated forty-five subsidiary associations, only stockgrowers will be represented.

STEEL TRUST'S BUSINESS.

Earnings for Last Quarter Show Increase of Nearly Fourteen Millions of Dollars.

[BY THE ASSOCIATED PRESS—A.M.]

NEW YORK, Jan. 30.—The directors of the United States Steel Corporation, at their meeting today, declared the regular quarterly dividend of 1¾ per cent on the preferred stock. Marvin Hughitt of Chicago was elected a director to succeed the late Marshall Field. Net earnings for the quarter ended December 31, last, were $35,728,680, an increase of $13,819,954 as compared with the same quarter a year ago. Unfilled orders on hand December 31, last, were 7,605,086 tons, an increase of 3,008,883. The unfilled orders December 31 broke all records of the corporation.

With quarterly figures at hand, it is shown that the net earnings for the year are approximately $119,850,282, compared with $133,308,762 in 1902, and $73,076,521 in 1904, the corporation's best and poorest years.

Following the usual deductions, including the dividend on the preferred stock for the last quarter, the surplus for the quarter is placed at $16,416,563. The surplus for the corresponding period of 1904 was $3,833,338. The sum of $9,000,000 was set aside from the quarter just ended on account of expenditures made and to be made for additional property, construction, etc., and for contemplated appropriations and expenditures. No such charge was made in the last quarter of 1904.

COLER CHARGES MONOPOLY.

Borough President of Brooklyn Coler Wants Recent Metropolitan Traction Merger Investigated.

[BY THE ASSOCIATED PRESS—A.M.]

NEW YORK, Jan. 30.—A resolution for an investigation of the merger by which the elevated, surface and subway railroads in Manhattan and the Bronx was recently placed under the control of the Interborough-Metropolitan Company, was introduced in the Board of Aldermen of New York today by Borough President Bird S. Coler of Brooklyn. Mr. Coler in asking for the investigation made the following claims:

That the merger tends toward an absolute monopoly of passenger transportation in New York; that interests which have joined in the merger have already been in practical control of the transportation of the city and have conducted that service without the slightest regard for the public service; that it is intended to add to the present capitalization of the companies in the merger, a stock issue of $108,000,000, representing little or nothing in the way of real value except the privilege of extorting from the public through a carfare tax; and that the new interests are about to obtain control of the Brooklyn Rapid Transit Company's system.

ASKS RECEIVER FOR OLD FIRM.

CHICAGO, Jan. 30.—Sharp, Partridge & Co. yesterday filed a bill in the Superior Court asking that a receiver be appointed for the firm of Palmer, Fuller & Co., makers of sash, doors and blinds, and for many years one of the largest concerns of its kind in the city. The claim is made that John R. Laing, president of the company, has absconded with $30,000 of the funds of the company.

The Augusta (Ga.) Chronicle issued a paper as usual yesterday, although every union printer walked out Monday night.

FLASHES FROM WIRES.

The annual banquet of the Connecticut McKinley Association was held at Waterbury Monday night.

Grover Cleveland was the guest of the New York Legislature, in joint session yesterday. He spoke briefly and shook hands with the members.

Frank Ganahl, who was shot at Clifford on Saturday over a dispute about the wage scale on a claim, by J. P. Hennessy, a miner, died yesterday. Hennessy is in jail.

The Duke of Abruzzi, cousin of King Victor Emmanuel, has almost completed arrangements for a voyage of exploration into the heart of Africa. The Duke will start in the early spring.

A passenger train and an extra freight on the Seaboard Air Line Railway collided yesterday between Hamlet, N. C., and Columbia, S. C. Four persons are reported dead and two injured.

The Paris Journal announces the engagement of Prince Alexander of Battenberg, brother of Princess Ena, with Princess Marguerita, daughter of Prince Joachim Murat, the well-known sportsman.

The attempt to repeal the statute which had led to the transfer of Caleb Powers from State to Federal courts was defeated by a strict party vote yesterday, when the Kentucky State Senate recommitted Senator Burnam's bill to this effect.

Frederick W. Katche, mate of the steam schooner Jennie Wand, wrecked on the coast of Mexico during the early part of the present month, arrived in San Francisco on the steamer Curacao yesterday, with other members of the crew of the wrecked vessel.

The defense in the Greene and Gaynor case examined the government's proposals for bids on jetty work from 1884 to 1897. Upon the Federal Court's reconvening yesterday counsel for the defense was ready with its objection. This, however, was overruled, and the proposals and a list of them were admitted.

Fighting a sweeping condemnation suit against the dam site on San Pablo Creek, by the Contra Costa Water Company of Oakland, marked the opening Monday of the struggle between that corporation and the Realty Syndicate of Oakland to secure possession of a possible water supply for Alameda City.

The Mongolian Prince, Tashi Lao, of Ili, in Turkestan, who proposes to go to America to travel and study for a term of three years, was received in audience yesterday by the Empress Dowager, who approved his plan and presented him with money for his expense.

President Castro returned to Caracas yesterday morning, and was given an enthusiastic reception by the people.

At the fourth annual meeting of the Postal Progress League held at Boston yesterday, James L. Bowles, the secretary, reported that the league is now sending to different organizations throughout the country a resolution demanding that the resolutions now before the national House of Representatives providing for the consolidation of third and fourth-class mail matter at the third-class rate, 1 cent for two ounces, as recommended by the Postoffice Department, should be enacted into law immediately. Should this bill pass, the rate on general menchandise would be reduced 50 per cent.

Twenty-five armed guards have been sent to the construction camp on the Indianapolis Southern Railroad, six miles west of Nashville, Ind., to assist Sheriff Parks in protecting about sixty Italian laborers. Two days ago twelve men were discharged from the camp, and yesterday placards posted on the several shanties threatened that the camp would be destroyed with dynamite if the Italians do not vacate the camp before Tuesday night.

John Cooper, the ball player, and Sigmund Siegal, charged with criminal assault upon Ada Bausinger, a fourteen-year-old girl, appeared in court at San José yesterday. Siegel was held to answer. The charge against Cooper was reduced to battery, to which he pleaded guilty and was sentenced to six months in the County Jail.

Resolutions for a full investigation by Congress of affairs at Annapolis were discussed by the House Committee on Naval Affairs yesterday, but many members feel that it should not act until the present court-martial trials are concluded at the suggestion of Chairman Foss action was postponed.

The Ohio Senate passed a bill yesterday abolishing capital punishment for persons convicted of murder in the first degree, except where the conviction shall be for a second offense. The bill now goes to the House.

OBITUARY.

Paul Dresser.

NEW YORK, Jan. 30.—Paul Dresser, the well-known composer of popular songs, died today at the home of his sister-in-law in this city, aged 47 years.

CARTER SIGNED THE CHECKS.

SAVANNAH, Jan. 30.—Greater progress than has marked any previous day of the trial was made in the Federal court today in the case of Green and Gaynor. J. W. Osterly of Savannah and George W. Marlor of New York were the chief witnesses. Osterly testified that Capt. Carter had left Savannah June 30, 1897, taking with him two checks which he filled out in Washington upon receiving telegraphic notice from Osterly of the amounts the latter had in the meantime figured out as due Green and Gaynor. Then, without having seen the accounts at all, the witness said Carter signed checks, one for $545,000 and the other for $230,000, and payment was made.

CARNEGIE'S PRIDE IN OPERATION.

PITTSBURGH, Jan. 30.—One of the new steel mills of the $10,000,000 group recently authorized by the United States Steel Corporation began operations at McKeesport today in the presence of many officials of the company and visitors. The mill is said to be the largest and finest in the world. The other mills comprising the group are rapidly being completed.

JEROME TO CALL FOR BOOKS.

NEW YORK, Jan. 30.—It was said at the office of Dist.-Atty. Jerome today that Acting Dist.-Atty. Nott and Asst. Dep.-Atty. Kressel had completed arrangements for an investigation of the books and other documents of the Mutual Reserve Life Insurance Company, and that a demand would be made upon the officers of that company for such books and other documents without delay.

San Francisco Hotels.

HOTEL HAMILTON

San Francisco's newest hotel, 126 Ellis street. Fireproof bldg. Centrally located. Telephone and steam heat in every room. European plan. Rooms without bath, $1 per day; with bath, $2. Suites from $2.50 to $4. Fourth and Ellis st. cars from Third and Townsend-st. depot pass the door.

HOTEL ST. KATHRYN,
690 Ellis Street, San Francisco.
Modern tourist hotel. European plan. Rooms with bath $1.00 per day up. Centrally located. Cars direct to depots.

Hotel Reynolds
RIVERSIDE, CAL.
Rooms at moderate prices, now and elegantly furnished. Steam heated. With or without baths. All outside rooms. Well located for permanent or transient.

The Pickwick Apartments
833 SOUTH GRAND AVENUE
Just opened. Modern one, two, three and four-room suites with buffet kitchens. Marshall & Stearns Company's Patented Wall Beds and Fixtures in every room. Rates reasonable. Call and inspect the most beautiful apartments in Southern California.

Hotel Waterville
Corner Seventh and Maple avenue. Brand new porcelain baths, telephone, steam heat, running hot and cold water, electricity and gas; elegant furnishings. European, $1.50, $1.75 and $2.

City Restaurants.

Clemens' Cafe
351 South Hill Street.
Merchants' noonday luncheon 35c. Table d'hote dinner, 5:30 to 8 p.m., 50c. Meals a la carte served all day

THE BEST IS ALWAYS HERE
Cafe Bristol
Entire Basement
H. W. Hellman Bldg., 4th & Spring.

DEL MONTE TAVERN
SWELL RESTAURANT
219-221 W. THIRD STREET.

City Hotels.

HOTEL LILLIE
IN THE CENTER OF THE CITY
534 S. HILL ST., FRONTING CENTRAL PARK.
A high-class family hotel. Table and service unsurpassed.
Write or call for terms.

Hotel Alexandria
All the quiet, restful comforts of home; all the luxury of the most splendidly appointed hotels of Europe and America await the discriminating public here.
OPEN FEBRUARY 1906

HOTEL LANKERSHIM
SEVENTH AND BROADWAY.
Los Angeles' newest, largest and most beautifully furnished hotel.
300 rooms—150 baths—all conveniences. Restaurant a la carte. Perfect cuisine.
COOPER & DAVIS, Lessees.

The Leighton
A high-grade American-plan tourist hotel, 2127 West 6th. Faces south, on Westlake Park. 110 outside rooms—four stories. Take West 7th cars. 10 minutes from Broadway.
F. A. CUTLER, Mgr.

Hotel Alvarado
A select tourist and family hotel. N.E. CORNER WESTLAKE PARK.
The Ideal Location
Convenient to theaters and shopping district. The comforts of a home. The conveniences of a hotel. W. R. CORWIN, Prop.

Hotel Bellevue Terrace
Sixth and Figueroa
Rates, $30.00 Per Month and up.

Resorts
INFORMATION BUREAU
4TH FLOOR TIMES BLDG.
9 A.M. to 6 P.M. OPEN DAILY

The TIMES FREE INFORMATION AND RESORT BUREAU is for the accommodation of those seeking recreation, rest and recuperation among sea shore and mountain resorts. Particulars are furnished regarding Hotels and Private Boarding-houses; their attractions, rates, etc. Photographs, circulars and transportation literature are kept on hand for inspection and distribution. Times readers can obtain here, in a few minutes, information that would take a week and in many instances longer to procure if they were compelled to write for it.

Relief Hot Springs
The ideal all-year-round resort. Mineral waters and hot mud baths cure rheumatism, sciatica, uric acid disorders, nervous troubles and liver and kidney complaints.
Model hotel, thoroughly renovated. Better now than ever before. Rates $12 to $16 per week, including board, daily bath and physician's advice during office hours. Come now.
Address TRAVEL AND HOTEL BUREAU, 207 WEST THIRD ST., LOS ANGELES, CAL., or Dr. Charles E. Winslow, Medical Supt. at Springs. Phone Suburban 34.
San Jacinto

Only Forty Minutes Away
The Famous HOTEL ARCADIA
SANTA MONICA-BY-THE-SEA
All the Attractions and Amusements and Lowest Weekly and Monthly Rates of Any California Resort Hotel of its Class.
Address A. D. WRIGHT, Prop., Santa Monica

ARROWHEAD HOT SPRINGS
ONE OF THE WORLD'S GREAT HEALTH RESORTS.
RECUPERATION—REST—RECREATION.
Magnificent new hotel and bath-house now open. Delightfully located in foothills of San Bernardino Mountains.
Hottest curative springs known; 196 degrees. All kinds of baths scientifically given, including mud baths, Schott-Nauheim baths for heart disease, etc.
Agent Meets All Trains. Regular Automobile Service. Address for Particulars,
Travel and Hotel Bureau, 207 W. Third St., Los Angeles
Arrowhead Hot Springs Co., San Bernardino, Calif.

F. S. ROSE, Manager
The Most Beautiful and Healthful Spot in California

WHERE
Are the best Mud Baths?
Can I get cured of Rheumatism quickest?
Is Fairview Hot Springs?
Can I get full information?
Is 701 O. T. Johnson Building?
Is there a telephone? Home 5002 Main 1962.

ELSINORE Hot Springs and Lake View Hotel. Mud and hot mineral water baths excelled by none. For rates address C. S. TRAPHAGEN, Prop.

HOTEL SIERRA MADRE. Foot of Mt. Wilson, overlooks famous San Gabriel Valley and Baldwin Ranch; 15 miles from Los Angeles. Mountain water; American cook. Tel. Main 41, Sierra Madre. City office, 207 W. Third st. S. C. COLLINS, Prop.

THE BUNDY HOT SPRINGS
Located in Elsinore, Riverside county, Cal. Especially good for stomach, kidneys, rheumatism. Hotel and baths practically under same roof. No staging. Santa Fe. L. O. Maxwell, Prop.

Railroads

Through the Orange Groves "Inside Track"
Long Stops at Riverside and Redlands
Special Train leaves Arcade Depot daily at 9:00 a. m. Free Chair Car. Returning, arrives Los Angeles 4:30 p. m.
From Pasadena at 9:05 a.m. except Sunday; Sunday at 8:20 a.m.
Round Trip to Redlands (Good via Riverside and San Bernardino) $3.00
Round Trip to Riverside or San Bernardino $2.75
Pomona $1.50
Tickets good for return day following date of sale.
Sunday rates, good returning same day, Redlands (via Riverside) $2.05. Riverside or San Bernardino $1.75. Pomona $1.00.
Tickets and information with illustrated booklet, at 261 South Spring St., cor. 3d, and Arcade Depot.
Southern Pacific

SAN DIEGO EXCURSION
by Steamer February 2nd. Good for Thirty Days
$4.00 Round Trip
Hugh B. Rice Co., Agts., 218 W. Third St., Los Angeles, Cal. Both phones 392.

The Largest Information Bureau in America
is at 222 SOUTH SPRING STREET. WE MAKE A SPECIALTY OF "WHERE TO GO AND WHAT TO DO IN LOS ANGELES AND ANY PART OF CALIFORNIA." FREE LITERATURE. FAMOUS PICTURE GALLEY. PECK-JUDAH CO.

Pasadena Hotels.

THE RAYMOND
PASADENA
The grounds comprise seventy-five acres of beautiful lawns and flower gardens, and a very fine golf course. The hotel has 275 rooms and 125 bathrooms. It overlooks the whole San Gabriel Valley, with a magnificent view of the Sierra Madre Mountains. It is reached by both lines of the Pasadena electric cars, the Santa Fe, Southern Pacific and Salt Lake routes.
WALTER RAYMOND, Proprietor. M. C. WENTWORTH, Manager.

WASHINGTON.

BIG QUESTION OF THE AGE.

Hepburn Railroad Rate Bill Before the House.

Mr. Townsend Tells of "Midnight" Scheming.

Georgia Member Praises the "Ablest President."

[BY THE ASSOCIATED PRESS—P.M.]

WASHINGTON, Jan. 30.—According to special order, the House today took up the Hepburn Railroad Rate Bill. Mr. Hepburn observed that while no time had been set to close debate, it had been his idea that a vote might be taken on the bill one week from today.

In taking up the bill in committee of the whole, Mr. Vreeland of New York was selected to preside over the debate.

Mr. Townsend of Michigan at once began the opening speech on the bill. Regarding the question as one of the most important ever before Congress, Mr. Townsend advocated the bill as the correct remedy for the evils which exist, and predicted that notwithstanding the protests of the railroads, greater prosperity would come to them under the provisions than otherwise. To substantiate this statement, he called attention to the tremendous strides of a year in the transportation business, and this in the face of legislation which the late Congress initiated and which the present Congress is taking up in somewhat more strenuous form.

Like the bill of last year, which bore Mr. Townsend's name, he said the present one was the very least the people would accept, yet the present bill confers wider powers and extends over every facility of transportation. However, the present bill, he believed, not only fully was within the constitutional powers of Congress, but it was simply an expression of the plain duty of Congress to the American people.

In brief, the bill attempts, he said, to place under the supervision of the Interstate Commerce Commission every form of interstate and foreign commerce, and all instrumentalities of commerce and transportation.

The most serious complaints on the part of the shippers, he said, have been directed against special services, such as private cars, icing, elevator and terminal charges, and the like. Mr. Townsend believes the bill affords a complete remedy for all of these evils, as hereafter every such charge must be just and reasonable, and in case it is not, the committee has power to make it so.

THE "MIDNIGHT RATE."

The evil of the "midnight rate" was described, and the remedy set forth, requiring thirty days' notice of a change of rates. Briefly the "midnight rate" is a device whereby a large shipper notifies a road that on a certain date a large shipment will be made. On that date, the published tariff is changed for a day, the shipment being at the lower rate, and the tariff being immediately raised afterward.

The main feature of the bill bearing on the point about which the greatest controversy is heard, and the one which Mr. Townsend believes lies at the foundation of the whole question, is that which gives the commission power, upon complaint and after full hearing, to substitute a reasonable maximum rate in place of one found to be unjust or unreasonable. Mr. Townsend went at length into this phase of the proposed legislation. It was the principal one against which the weight of the organization had been directed, he explained, and this proposition had been based alike on the questioned constitutionality, the impossibility for the commission to find a just rate, and the injury such a finding would entail alike on business, the railroad and the widowed and orphaned shareholders. In the broader view of the question and in the correct conclusion of any of these phases, he said, he saw but one answer—that to require the railroads to be just and reasonable could not harm any one, while it would benefit all.

As showing how deep were the fears of the railroad world, he stated that 7200 miles of road had been built during the last year in the United States, and up to June 30 orders for more than $200,000,000 worth of railroad equipment had been placed.

While the number of commissioners is increased by two and their salaries raised to $10,000 a year, Mr. Townsend expressed the belief that when the law was once established, the duties of the commission would decrease rather than increase. The railroads, he suggested would doubtless realize the justness of the law and fix their rates with reference to it. He realized fully the great power that was conferred upon the commission, and believed the higher salary only an adequate compensation for men of the character needed.

PUBLICITY NEEDED.

The wide publicity of railroad affairs required in the bill was, in his opinion, a potent factor for good. The provisions expediting the business of the commission, and the cases in the courts growing out of the operation of the law he regarded as vital. The courts are to pass simply on the validity of the decision, and the appeal to the Supreme Court will be on the question as to already given rate fixed by the commission is or is not confiscatory.

While Mr. Townsend regarded the question as in no sense political, he expressed himself as pleased that the Republican party had taken it up. He arraigned the means employed by the opposition to the rate legislation.

"To me it has seemed," he said, "that a systematic effort has been made to discredit the administration in various matters, in order to direct attention from this great question, and I have no doubt that delays will be caused wherever possible in the vain hope that something will yet happen to prevent final action.

"As one of the younger and most humble Republicans," he said, "let me admonish my party associates in both houses that this question will not down, nor will it much longer brook delay. The people have spoken, and every day their demand is more imperative. The day of grace may be passed and the unpardonable sin of trifling with duty may not be condoned, even with deathbed repentance.

"SOCIALISM SMILES."

"Temporizing will bring nothing but disaster. Already we hear the rumblings of discontent, and socialism smiles with satisfaction with every delay. Regulation of a public servant is not a departure from the principles of popular government, but disregard of righteous law and indifference to legal restrictions imposed to protect the people's rights is more than socialism, it is anarchy; and were I a railroad agent instead of a people's representative, I would nail the proposed legislation as a salvation to my master from the fate which an indignant people is sure to visit upon the corporations who believe that they are above and beyond the law, and seek to become a law unto themselves.

"Let the law pass," Mr. Townsend concluded, "and let the railroads heed its provisions, and instead of retarding its execution and its operation, and then instead of being the objects of suspicion and hatred they will be regarded as the instruments of progress and prosperity. Rate legislation will enter into history, or its entry will not be marked by any business disturbances, but rather it will indicate the beginning of an era of better feeling between the railroads and the people—an era of equal rights and opportunities under a just and impartial law."

MR. ADAMSON'S PRAISE.

Mr. Adamson of Georgia, who was in control of the time of the debate on the Democratic side, followed Mr. Townsend. He said the Democrats had labored, since the courts had revealed the weakness of the interstate commerce laws, to amend its defects. "If the result of the last Presidential election was claimed by anybody as a victory against railroad regulation the President-elect, undoubtedly the ablest as well as the most honest and fearless Republican President we ever had, promptly disabused their minds, by taking a position perhaps as advanced in favor of our platform declaring on the subject, on which our own candidate could have done had he been elected, emphatically and repeatedly demanding substantially the very legislation asked for in our two platforms and emphatically denying the hypocritical declaration that enough had been done.

"We would have been idiots and traitors had we declined his powerful aid," declared Mr. Adamson.

Mr. Hinshaw of Nebraska depicted the benefit the legislation would be to the great trans-Missouri country, and Mr. Richardson of Alabama discussed, as a Democrat, things done and left undone in the measure.

Questions addressed to the various speakers by Mr. Sherley of Kentucky and Mr. Littlefield of Maine indicated that there is to be some opposition to the bill, at least in debate. The feature seemingly most liable to attack is as to just what will be the authority of the Interstate Commerce Commission under the bill to relieve the differentials in rates between competing cities or localities.

As a minority member of the Interstate and Foreign Commerce Commission, Mr. Richardson of Alabama said that while there was a distinct difference between the position of the majority and the minority of the committee, the unanimous report on the bill was a distinct demonstration of patriotism.

The debate for the day closed at 5:25 o'clock, when the House adjourned until 12 o'clock tomorrow.

FIFTY-NINTH CONGRESS.

REGULAR SESSION.

[BY THE ASSOCIATED PRESS—P.M.]

WASHINGTON, Jan. 30.—SENATE—The resolution providing for the payment of the funeral expenses of the late Senator Mitchell of Oregon, amounting to $547, was reported to the Senate, today, from the Committee on Contingent Expenses by Mr. Kean, and adopted. There was no comment on the resolution.

A resoluiton directing the Secretary of the Navy to send to the Senate the records of the court-martial at Annapolis in the case of Midshipmen Marzoni and Mayo, and also directing him to inform the Senate as to his authority for the proceedings, was adopted.

The Senate passed the Consular Reorganization Bill, which, in an amended form, was reported from the Committee on Foreign Relations.

There was some discussion of the change of reference from the Committee on Interstate Commerce to the Committee on Judiciary of two bills relating to the liability of common carriers in accidents to employés, during which Mr. Daniels said bills similar to these had been pending before Senate committees for four years without securing a report.

Mr. Bacon defended the action of the Committee on Judiciary, saying that it had not sought to evade responsibility of the consideration of the bills; that it has honestly considered the Interstate Commerce Committee as the one by which it could be most properly considered. Without action, the Shipping Bill was laid before the Senate. Mr. Elkin: intimated, however, that he would withdraw his request for a change.

Mr. Gallinger from the Merchant Marine Committee, suggested a number of amendments to the bill, all of which were accepted. Among the changes suggested was the elimination of subdivision 8 of Article VI, granting an increased subsidy to the American line and all of sections 8 and 10 relating to tonnage taxes.

Mr. Fry: expressed the opinion that reduction of the subsidy for the American line would drive that company under a foreign flag, and Mr. Gallinger agreed with him. Mr. Gallinger said that the tonnage tax provisions had been taken out because of the constitutional objections made to them that as they provide for the raising of revenue they cannot properly originate in the Senate. He expressed the hope that the provisions would be restored by the House.

Mr. Lodge spoke in support of the subsidy principle of the bill. He said a subsidy is legitimate hen gien for a public purpose, and is equally available to all, and that the proposed bounty is in line with many precedents.

Mr. Lodge also related the details of a combination of the sailing-vessel owners of Great Britain, France and Germany, with headquarters in London, formed to control the freight price of grain shipped from the United States. He said this combination controlled a tonnage of 1,366,000, and that it has increased the freight rate from 5 to 10 shillings per ton.

The Senate passed the following bills:

Increasing the efficiency of the ordnance department of the army; providing for the reorganization of the consular service; repealing section 4136 of the Revised Statutes, relating to the admission to registry of repaired foreign wrecks; authorizing the construction of a revenue cutter service vessel for the harbors of San Francisco and Honolulu; establishing a life-saving station at Halfmoon Bay, near Montana, Reef, Cal.; establishing a life-saving station at Flattery Rocks, Wash., near the scene of the recent wreck of the steamer Valencia; authorizing the sale of the site of the old Federal building at Los Angeles, and the use of the proceeds in the construction in the proposed new building.

At 5:45 o'clock the Senate went into executive session, adjourning at 5:55 p.m.

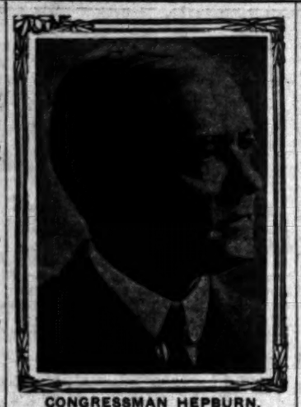

CONGRESSMAN HEPBURN, author of the railroad rate bill taken up yesterday.

WIDER CANAL ZONE WANTED.

OTHER NATIONS SHOULD BE KEPT AT SAFE DISTANCE.

Chairman Shonts Resumes His Testimony—Bid of Markel for Feeding Laborers Might Have Meant a Million Dollars Profit Yearly—Spanish Workmen A-plenty.

[BY THE ASSOCIATED PRESS—P.M.]

WASHINGTON, Jan. 30.—The Senate Committee on Interoceanic Canals today resumed its examination of Theodore P. Shonts, chairman of the Canal Commission. Shonts explained in detail the preparations for the awarding of the contracts to Markel for a complete commissary on the Isthmus of Panama.

An executive session of the committee was held for the purpose of determining whether a hearing should be given to Robert Schwerin, manager of the Pacific Mail Steamship Company. He had requested an opportunity to reply to charges made by Secretary Taft and Chief Engineer Stevens, that his company had been responsible for a great part of the congestion of the freight on the wharves on the isthmus. After a long discussion, it was agreed that he should appear before the committee tomorrow.

The date of hearing Poultney Bigelow, the magazine writer, has been indefinitely postponed, and it is doubtful if he will again be given an opportunity to appear before the committee.

At the afternoon session, Senator Simmons sought to show that the bid of Hudgins & Dumar of New York for the feeding of the canal employés was lower than the bid of J. E. Markel & Son. Shonts replied that it would be impossible to tell which bid had been the lowest, but that the experience of the Markel firm in feeding large bodies of men had been taken into consideration. Senator Simmons asked Shonts if he thought the law had not been violated in letting the contract to a firm whose bid had not been the lowest. Shonts replied that if the law declared that the lowest bid should be accepted without regard to the time of delivery of goods or the quality furnished, then the law had been violated by the commission in a number of cases. After the Markel contract had been cancelled, said Shonts, it was suggested by Stevens that Markel ought to have some compensation for the trouble and expense which he had incurred.

A MILLION A YEAR?

"As a matter of fact," asked Simmons, "was not this contract canceled because you received a message from Mr. Stevens saying the contractors would make a million dollars a year out of the arrangement and asking that it be held in abeyance?"

"Well, I remember receiving such a message," said Shonts. "I immediately called on Mr. Markel and told him he would have to make some other arrangements. Mr. Stevens said the men could be fed on the isthmus for 30 cents a day. Mr. Markel said he could feed them for 30 cents if permitted to reduce the food to the quality given the laborers under Mr. Stevens's plan."

Shonts said he had been informed that plenty of Spanish labor could be found, and from a health point of view, they would help to solve the labor problem. He said that a movement was on foot to try five hundred Spaniards there. Men of that type are paid $1 a day and upwards. He quoted Stevens as desirous of getting Chinese coolie labor admitted to the canal zone.

WIDEN THE ZONE.

Shonts said he did not believe the canal zone was wide enough, and that the zone should be made so wide that any other nation could not get close enough to blow the United States out of the canal.

The Senator, in his question, said he was thinking of the practical side of the matter, and Shonts said the zone should be large enough so that the lakes to be formed would not extend into country not under control of this government.

The committee held an executive session, at which it was agreed not to continue the examination of Shonts for a few days. Former Chief Engineer Wallace will testify Thursday.

The committee adjourned until tomorrow.

WASHINGTON BRIEFS.

Ross R. Brattain Confirmed.

WASHINGTON, Jan. 30.—The Senate in executive session today confirmed the following nomination: Ross R. Brattain, Washington, Consul at Hang Chou, China.

For Dismissal of Hazers.

WASHINGTON, Jan. 30.—[Exclusive Dispatch.] Senator Perkins has introduced a bill to give the Secretary of the Navy power to dismiss a naval cadet for hazing. The measure provides that the superintendent of the academy shall court-martial cadets for hazing. The Secretary must give the guilty cadets notice of his intention to dismiss them, and receive and consider any written reply thereto that may be made. Senator Perkins was formerly a sailor himself, and is greatly interested in the hazing question.

Receives Wheeler's Comrades.

WASHINGTON, Jan. 30.—The President today received about sixty members of Co. A, Wheeler's Confederate Cavalry, of Atlanta, Ga.

President Wants to Know.

WASHINGTON, Jan. 30.—In response to the resolution of the House of Representatives, the President called upon the Interstate Commerce Commission for a report regarding the alleged existence of a combination or arrangement between the Pennsylvania Railroad Company, the Baltimore and Ohio, the Chesapeake and Ohio and other railroads. Chairman Knapp at once called his colleagues into conference, and the reply is in course of preparation.

Miss Converse More Easy.

WASHINGTON, Jan. 30.—Miss Shelby Converse, who was thrown from her horse yesterday, was resting more easily today.

Hearing on Philippine Tariff.

WASHINGTON, Jan. 30.—The Senate Committee on the Philippines today heard W. O. Osborn, director of agriculture for the Philippines, who made an argument in favor of the pending tariff reduction bill. The committee will hear the beet-sugar interests tomorrow.

International American Conference.

WASHINGTON, Jan. 30.—Secretary Root will not head the American delegation to the Third International American Conference to be held at Rio de Janeiro next July, at was at first supposed. He has decided, however, that he will hold to his promise made to the diplomatic representatives of the American nations here last fall, and visit Rio de Janeiro when the conference is in session.

Keeping of Cattle in Cars.

WASHINGTON, Jan. 30.—Opponents of the Stephens bill extending to forty hours the time that cattle may be kept in cars were heard today by the Committee on Interstate Commerce of the House of Representatives.

High Chinese in Print Shop.

WASHINGTON, Jan. 30.—Several members of the Imperial Chinese Commission this morning made a trip through the Government Printing Office, and in the afternoon the whole commission will pay a visit to Fort Myer, where a special cavalry drill will be held for their benefit. About a dozen secretaries and servants of the commission have left for New York, to prepare for the coming of the two commissioners and their suites, who are expected to leave here next Thursday.

Leasing Lands for Buffalo.

WASHINGTON, Jan. 30.—Representative Burke introduced a bill, today, authorizing the Secretary of the Interior to lease 5000 acres of public domains to be used exclusively as pasture for native buffalo.

Flint's Postoffice Bill.

WASHINGTON, Jan. 30.—[Exclusive Dispatch.] Senator Flint today secured the passage of his bill providing for the sale of the old postoffice grounds and the application of the receipts from the sale on additional appropriations for the new building. The bill will undoubtedly pass the House after consideration by the committee.

WANTS JAPANESE KEPT OUT.

Congressman McKinlay Says There Should be No Discrimination in Favor of Brown Men.

[BY THE ASSOCIATED PRESS—A.M.]

NEW YORK, Jan. 30.—Representative Duncan E. McKinlay of California, who is leading the fight of the Pacific Slope to have the provisions of the Chinese exclusion act extended so as to include Japanese and Koreans, stopped over in New York yesterday to look into immigration from the East's point of view. He spent the day at Ellis Island as the guest of Commissioner Robert Watchorn.

"So far as the European, or white races, are concerned," Mr. McKinlay said, "there is no immigration problem. This country is the better for every white man, strong and willing to work, who seeks shelter here. It is only in dealing with the Asiatic races that the bars should be put up and kept up.

"There should be no discrimination between the Japanese and the Chinese. They are both cut out of the same cloth—they both come to exploit the country for their own gain, underselling the labor market, living on twenty cents a day, and sending their earnings to their native land every month. There are probably 60,000 Japanese already in this country and they are pouring in at the rate of 1000 a month.

"Personally, I don't believe that the extension of the provisions of the Chinese exclusion act to include the Japanese would offend the government of that country in the least. When I was in Japan with the Taft party, I had an extended talk with the Marquis Ito and he told me that the Japanese government was anxious to keep its people at home."

CLAREMONT.

GAS FOR COLLEGE TOWN.

CLAREMONT, Jan. 30.—A strenuous effort is being made by the citizens of this community to induce the Edison Company to extend their pipe lines from Pomona and supply gas to residents here. If sufficient patronage be insured it is said the company will come in. Practically the required support has been obtained.

MIGHTY MUSEUM ASSURED.

Field Bequest Makes Mammoth Institute a Certainty—Eight Million Dollars to Go Into It.

[Chicago Chronicle:] Among the most notable bequests of Marshall Field was that of $8,000,000 to the Field Columbian Museum, providing funds for the new home of the museum in Grant Park and an endowment fund in perpetuity which will place the institution beyond the reach of want for many years to come. Concerning this bequest M. N. Higginbotham, president of the institute and lifelong associate of Marshall Field, stated last night that the bequest had exceeded his anticipation.

"It is my opinion," said Mr. Higginbotham, "that three years hence the new Field Museum in Grant Park will be open to the public. The site for the new building has already been determined. It will be situated just outside the Illinois Central tracks on the filling, which is now being made ready. It is our intention to have this filling raised so as to form an approach to the building in a series of terraces beginning just beyond the railroad tracks.

"We intend to obviate the nuisance of smoke from the railroad trains by securing an ordinance compelling the Illinois Central to run all trains passing the museum front by electricity, and I believe this will be done before we have finished the building. It would be a mockery to have a building of this nature defiled by the smoke of continuously passing engines and we will see to it that this long-standing nuisance of Grant Park is done away with or that provisions looking to this end are set under way before we begin the erection of the new museum.

"The new museum will be situated so that the center of the dome will be just opposite the end of Congress street. This is by far the most advantageous position in the park, as it gives a wide stretch of park lands on each side of the building and the vista of buildings in front is more attractive than at any other place in the park. We avoid the commonplace structures at the southern end of the park and the more commercial buildings at the northern end. The building will be one of the few institutions of its kind in the world to have a double front. The lakeside front will be a replica of that toward the city, the frontal elevation on both sides being in Ionic style surmounted by a renaissance dome.

VIEWS OF MEXICAN JUDGE.

Concerning Law as to Foreigner's Rights in Sonora and Lower California.

[Cananea (Mex.) Herald:] Judge B. P. Marquez, judge of the Second Instance of the Civil Court of Cananea, expressed an opinion on the new decree of the Secretary of Fomento last week:

"Certain persons have been given a wrong impression by the new decree of the Secretary of Fomento prohibiting mining agents from receiving mining, real estate and other applications for land from foreigners in Sonora and Lower California.

"It is my belief and the belief of many of those who are learned in the law that this prohibition does not include more than those properties of the zone within sixty miles of the border. Article 2, of the law of 1856, says that foreigners may acquire titles to properties within sixty miles of the border without the permission of the government. On the supposition that Article 30 of the law of foreigners and naturalization gives the same civil rights to foreigners as to Mexican citizens as is stated, with the exception of the restriction above stated in Article 2 of the law of 1856 it is quite probable that the above mentioned decree of the Secretary of Fomento, only prohibits the acquisition of property in the zone within sixty miles of the border and not in the whole State of Sonora or Lower California as many persons have supposed."

CAPITOL FLOUR

Why don't you order a sack of CAPITOL FLOUR and SEE if it isn't BEST.

We guarantee it.

CAPITOL MILLING COMPANY

URBANA WINE CO.'S GOLD SEAL

America's Favorite Champagne.

Possesses a pungency, exquisite bouquet and sparkling bead found only in the best imported product; costs but HALF.

Two Kinds

Special Dry--Brut

Sold by all leading grocers and wine merchants.

Urbana Wine Co.

Urbana, N. Y.

Sole Maker.

4 Spoonfuls of GRAPE-NUTS WITH CREAM

For the cereal part of a Breakfast will add tone and vigor to the mental machinery all day.

"THERE'S A REASON"

SUNSET TELEPHONE AND TELEGRAPH

Visit Your Friends

by Sunset telephone. Residence phones 5c a day. Installed within 48 hours after receipt of your order.

Telephone Contract Dept., Main 67.

SUNSET T. & T. CO.

THE Keeley Cure

1022 SOUTH FLOWER

Home Phone 958

Thousands have been cured of the liquor habit by the Keeley Cure. Let the Keeley save you. A simple, easy treatment, given with every convenience and comfort. Investigation invited.

A

APENTA

HUNGARIAN NATURAL APERIENT WATER

USES.

For occasional or habitual constipation.

As a safe, ordinary, and gentle laxative.

To relieve the kidneys.

In bilious attacks and disorders of the liver.

For improving the complexion.

For persons inclined to inflammation, congestion, and gouty or rheumatic disorders.

In fatty degeneration of various organs.

Against undue deposition of fat in general, and the evil consequences of indiscretion in eating or drinking.

ORDINARY DOSE:

A Wineglassful before Breakfast.

CHEAP, EFFECTIVE, PALATABLE

ALSO

SPARKLING APENTA in SPLITS,

NATURAL APENTA CARBONATED,

A Refreshing and Pleasant Aperient for Morning Use.

DRINK WHILE EFFERVESCENT.

Sole Exporters: THE APOLLINARIS CO., Ld., London

Venice Midwinter Carnival Round Trip 25c

We will give a CASH REBATE of twenty-five cents (25c) on each ticket every day this week, up to and including Saturday, February 3. Buy a regular 50c Venice ticket at the Fourth Street station of conductors on the Los Angeles-Pacific Railway line—show your ticket at the Bank of Venice between the hours of 4 p. m. and 6 and receive 25c in cash.

N. B.—Rebates will not be given to permanent residents of Park and Santa Monica.

ABBOT KINNEY.

The web-feet from our sister State,
Now called "Beavers" just of late,
Were welcomed at our outer gate
By the Venice triumvirate.

You, too, will get the glad hand
And be met on Midway by
You can't afford to miss
Best on earth, as every one

ELLERY'S FAMOUS BAND AT THE VENETIAN GARDEN

The most beautiful and priceless exhibits from the great Fairs are now on EXHIBIT in the EXPOSITION BUILDING.

The great ST. MARK'S HOTEL, fit for the most fastidious.

MEXICAN ART SOUVENIRS

When you send your friends souvenirs, send them something typical of country. We have the largest and lowest priced collection of Mexican Indian souvenirs in Los Angeles.

MEXICAN INFORMATION BUREAU,

W. T. Selleck, Mgr. 246 S. Spring

Leave Your Watch Here

When your watch needs the attention of an expert, leave it here. We fix watches right at the very lowest cost.

J. ABRAMSON

Jeweler and Silversmith 138 S. Spring St.

MAKE HIM PROVE

MR. LONG CLAIMS THAT H

Frank K. Bishop

PIANO

"UNEQUALED" IN TO

BOND'S BOSTON BROWN BREAD

Well, this is certainly the limit in bread goodness. Never a more palate-tempting loaf than Bond's Boston Brown Bread could ever be conceived—much less baked.

You 50,000 people who are daily enjoying Bond's "Golden Loaf"—this is the treat of treats in Brown Bread. Skillfully baked, of course, from the finest materials. Each loaf is daintily wrapped in paraffine paper to protect its exceeding goodness.

Ten cents a loaf at your grocer's.

Bond's Bakeries, 211 North Spring, 553 West Fifth Street. Wholesale plant, 328-340 San Pedro street.

MELTS INTO POOL OF BLO

Russian Official in Cri Shining Target.

Terrorist Bomb Blows O Head of Griaznoff

He Believed in Showin Mercy to Rebels.

[BY THE ASSOCIATED PRESS—

ST. PETERSBURG, Jan. [Exclusive Dispatch.] U peace is soon restored, o large foreign loan obtai nothing can prevent the s page of gold payments by R sia. On all sides are ind tions that financial conditi are critical.

In the Caucasus, Gen. A hanoff has burned twenty lages and announces that will burn all towns and lages where the least resista is shown.

Reports of disorders amo the sailors at Reval, Esthon are in circulation, but they denied at the Admiralty.

TIFLIS (Caucasia) Monday, Ja —Via St. Petersburg, Jan. 30. murder today of Gen. Griaznoff of the staff of the Viceroy of the Caucasus, was most dramatic and vicious.

The assassin evidently had st the habits of his victim, and l wait behind the walls of the Alex Garden, opposite the entrance o palace, where a carriage was d up to take the general for his drive.

As all suspicious persons are to be searched in the streets by police and military patrols, the a sin impersonated a painter, carr the bomb with which he comm the crime concealed in a paint can was thus able to pass the sentry ed at the gates of the park and t his place of ambush without a suspicion.

Gen. Grainanoff, clad in a civ uniform and the white lambs shapka, or cap, worn by the Vice side-de-camp, made a shining ta for the crouching assassin whe emerged from the palace. As the eral stepped into the carriage man arose on the wall, swung the by a cord, when the bomb, thrown from a sling, with marve precision sped straight to the and struck the general on the nec flash of fire and a terrific explo followed. The general was liter blown out of the carriage, and, his coachman and his Cossack ord and the latter's horse, was instan killed. A lady who was passing at time of the explosion was mort wounded.

When the correspondent of the ociated Press reached the scene mediately after the tragedy, the gh dead still lay in the mud. Gr hoff's shapeless body, surrounded soldiers, presented a sickening spe acle. It seemed as if his crimson u form had melted into the pool of blo which weltered his head, torn fr the trunk. The general's distract widow knelt in the blood and mud side the mutilated body.

ASSASSIN CAUGHT.

The assassin had already be aught, beaten into insensibility by t nfuriated soldiers, and after b eaded into a drosky, was being c ied off to the ancient fortress abo the city, where, as Tiflis is under m tial law, he will probably be execut at dawn.

The most intense excitement p owed the assassination, as terrifi punishment is meted out by the troo bomb throwers. The population is in terror before the Cossacks and oops, who were soon out in force lear the streets. Shortly before da fusillade exchanged between Tarta nd Armenians produced a veritab nic, as it was feared that the horro f the recent war between the rac ad been renewed. Instantly, all t oops were closed and thousands oops poured into the streets. So far as ascertainable, there is relation between the crime and renewal of the race war. The crim doubtedly was a political act. ssuance decreed by the Terrorist he identity of the assassin has n en established, but he is a Georgia nd was probably selected by lot at esting of Social Revolutionists ll Gen. Griasnoff as retaliation fo he latter's severity in repressing r volutionists and arresting the lea s.

According to reports, the gene s the head of a faction which ha ved in not showing mercy, and charged with setting the nativ ople against each other. He had re ived repeated letters of warning, an er ridden out without his wife.

INTEREST RATE RAISED.

[BY THE ASSOCIATED PRESS—A.M.]

ST. PETERSBURG, Jan. 30.—A portant financial measure, dictate the drain of the savings banks i nsequence of the revolutionary agi tion and impossibility of competing th the rates of private banks, is an nced. It increases by Imperial or the rate of interest of the govern nt savings banks from 3.6 to 4 per t.

The government hopes the measure ll have a favorable effect on re ossiling, which has already recom nced. According to the official state nt, the increased deposits in the vings banks for the first half of the ssian January were $2,500,000, ten riod of 1905.

At Moscow, according to the Slovo, depositors of gold are demand ng receipts stating explicitly that e deposits are returnable in the ne metal. The banks refuse to do

The rate of interest was decreased m 4 per cent. to 3.6 per cent. in 1896, account of the favorable position of government, and the low rate of ney at that time.

n order has been signed by the peror raising the rate paid on de sits in perpetuity in the Imperial k from 3½ to 4½ per cent.

The rates of exchange are soaring adily. For drafts on American pri e banks are charged as high as 201 bles per $100, whereas, during the ceding summer, the rate was 197.5 bles per $100.

The official rate of exchange on Eng d is now 95, compared with the De ber rate of 94.75 but this rate is ainable only at the Imperial Bank, unofficial rate on the Bourse is

NEWS' STATUS UNIMPROVED.

[BY THE ASSOCIATED PRESS—A.M.]

BRUSSELS, Jan. 30.—The general ish conference, called to consider

MELTS INTO POOL OF BLOOD.

Russian Official in Crimson a Shining Target.

Terrorist Bomb Blows Off the Head of Griaznoff.

He Believed in Showing No Mercy to Rebels.

[BY THE ASSOCIATED PRESS—P.M.]

ST. PETERSBURG, Jan. 30.—[Exclusive Dispatch.] Unless peace is soon restored, or a large foreign loan obtained, nothing can prevent the stoppage of gold payments by Russia. On all sides are indications that financial conditions are critical.

In the Caucasus, Gen. Alikhanoff has burned twenty villages and announces that he will burn all towns and villages where the least resistance is shown.

Reports of disorders among the sailors at Reval, Esthonia, are in circulation, but they are denied at the Admiralty.

TIFLIS (Caucasia) Monday, Jan. 29.—Via St. Petersburg, Jan. 30.—The murder today of Gen. Griaznoff, chief of the staff of the Viceroy of the Caucasus, was most dramatic and audacious.

The assassin evidently had studied the habits of his victim, and lay in wait behind the walls of the Alexander Garden, opposite the entrance of the palace, where a carriage was drawn up to take the general for his daily drive.

As all suspicious persons are liable to be searched in the streets by the police and military patrols, the assassin impersonated a painter, carrying the bomb with which he committed the crime concealed in a paint can. He was thus able to pass the sentry posted at the gates of the park and reach his place of ambush without arousing suspicion.

Gen. Graiznoff, clad in a crimson uniform and the white lambs wool papaka, or cap, worn by the Viceroy's aide-de-camp, made a shining target for the crouching assassin when he emerged from the palace. As the general stepped into the carriage the man arose on the wall, swung the can by a cord, when the bomb, as if thrown from a sling, with marvelous precision sped straight to the mark and struck the general on the neck. A flash of fire and a terrific explosion followed. The general was literally blown out of the carriage, and, with his coachman and his Cossack orderly and the latter's horse, was instantly killed. A lady who was passing at the time of the explosion was mortally wounded.

When the correspondent of the Associated Press reached the scene, immediately after the tragedy, the ghastly dead still lay in the road. Graiznoff's shapeless body, surrounded by soldiers, presented a sickening spectacle. It seemed as if his crimson uniform had melted into the pool of blood by which weltered his head, torn from the trunk. The general's distracted widow knelt in the blood and mud beside the mutilated body.

ASSASSIN CAUGHT.

The assassin had already been caught, beaten into insensibility by the infuriated soldiers, and after being hauled into a droshky, was being carried off to the ancient fortress above the city, where, as Tiflis is under martial law, he will probably be executed at dawn.

The most intense excitement followed the assassination, as terrible punishment is meted out by the troops to bomb throwers. The population fled in terror before the Cossacks and other troops, who were soon out in force to clear the streets. Shortly before dark a fusillade exchanged between Tartars and Armenians produced a veritable panic, as it was feared that the horrors of the recent war between the races had been renewed. Instantly, all the shops were closed and thousands of troops poured into the streets.

So far as ascertainable, there was no relation between the crime and a renewal of the race war. The crime undoubtedly was a political act of vengeance decreed by the Terrorists. The identity of the assassin has not been established, but he is a Georgian, and was probably selected by lot at a meeting of Social Revolutionists to kill Gen. Griaznoff as retaliation for the latter's severity in repressing the revolutionists and arresting the leaders.

According to reports, the general was the head of a faction which believed in not showing mercy, and he is charged with setting the native people against each other. He had received repeated letters of warning, and for months past, until today, had never ridden out without his wife.

INTEREST RATE RAISED.

[BY THE ASSOCIATED PRESS—A.M.]

ST. PETERSBURG, Jan. 30.—An important financial measure, dictated by the drain of the savings banks in consequence of the revolutionary agitation, and impossibility of competing with the rates of private banks, is announced. It increases by imperial order the rate of interest of the government savings banks from 3.6 to 4 per cent.

The government hopes the measure will have a favorable effect on reconciling, which has already recommenced. According to the official statement, the increased deposits in the savings banks for the first half of the month January were $2,500,000, ten times the increase during the similar period of 1905.

At Moscow, according to the Slovo, the depositors of gold are demanding receipts stating explicitly that deposits are returnable in the same metal. The banks refuse to do so.

The rate of interest was decreased from 4 per cent. to 3.6 per cent. in 1894, on account of the favorable position of the government, and the low rate of money at that time.

An order has been signed by the Emperor raising the rate paid on deposits in perpetuity in the imperial bank from 3½ to 4½ per cent.

The rates of exchange are soaring wildly. For drafts on American private banks are charged as high as 201 roubles per $100, whereas, during the preceding summer, the rate was 197.5 roubles per $100.

The official rate of exchange on England is now $8, compared with the Demidoff rate of $4.75, but this rate is available only at the Imperial Bank. The official rate on the Bourse is $5.

JEWS' STATUS UNIMPROVED.

[BY THE ASSOCIATED PRESS—A.M.]

BRUSSELS, Jan. 30.—The general Jewish conference, called to consider the state of Jews in Russia, formally opened its session here today under the presidency of David Wolfsohn, chairman of the International Zionist Committee.

In his opening address, President Wolfsohn urged the establishment of an international committee either in Berlin or in London, to watch the interests of the Russian Jews. A motion to this effect went over until a later session.

Mandelstam, of Kieff, presented a report on the conditions in Russia, from which it was gathered that the Jews have no hopes of an improvement in their status resulting from revolution or government reforms. The only solution of the problem, according to the report, is in the foundation of a Jewish fatherland.

Kohan, of Kishineff, said he thought the eventual emigration of all the Jews from Russia was inevitable. He proposed Egypt or Asia Minor as suitable for a Jewish settlement, and advised that all emigration of Jews to the United States or Great Britain be stopped in consequence of the laws against aliens which are in force in those countries.

Delegates from Germany, Austria-Hungary, Great Britain, Russia, France, Italy, Denmark and Argentina are present, but the American delegates have not arrived.

COSSACKS SIDED WITH MOB.

[BY THE ASSOCIATED PRESS—P.M.]

GOMEL (Russia) Jan. 30.—A battalion of infantry and a machine gun company have arrived to restore order in this city and in the surrounding country, where the peasants have risen and are committing excesses.

Much complaint is made of the conduct of the Cossacks of the garrison during the recent rioting. It is said that they took the part of the mobs, prevented the firemen from extinguishing a fire and even drove off the policemen who were protecting the fire hose. The fire was not extinguished until after the arrival of the firemen from Moghileff. The Governor is conducting a rigid investigation of these complaints.

RIOTERS EMPTY PRISON.

[BY THE ASSOCIATED PRESS—A.M.]

RIGA (Livonia) Jan. 30.—A mob entered the jail in the center of the town this morning, shot down the sentries, broke open the cells and liberated all the political prisoners. Half a company of soldiers was stationed in the building but so rapid and unexpected was the action of the rioters that their purpose was successfully carried out. There were many women among the attacking party.

KUTAIS REBELS SUPPRESSED.

[BY THE ASSOCIATED PRESS—P.M.]

TIFLIS, Jan. 30.—Advices from Kutais say that the revolutionists there have been suppressed. They have been driven from the railroad line into the mountains. Troops have been landed all along the Black Sea.

FIND ARMS IN A SYNAGOGUE.

DUE TO UNSUCCESSFUL ATTEMPT ON LIFE OF OFFICIAL.

Marshals of the Nobility Demand Strong Power Using Sensible Measures to Suppress the Revolution in Russia—Sixty Thousand Land Hungry Peasants Petition Czar.

[BY THE ASSOCIATED PRESS—P.M.]

VLADIVOSLOSO (Russian Poland) Jan. 30.—After an unsuccessful attempt on the life of Sheriff Popenoffski, the police today searched a synagogue, in which they found a quantity of arms. A fine of $1500 has been imposed on the Jewish community.

PLOT TO KILL SOLLOGUB.

[BY THE ASSOCIATED PRESS—P.M.]

RIGA (Livonia) Jan 30.—The police have discovered a plot to kill Gen. Sologub, Governor-General of the Baltic provinces, and several high civil and military officials. Many arrests have been made. The suspicions of the police were aroused by the constant spying of the conspirators on their intended victims for the purpose of learning their habits.

WANT SENSIBLE MEASURES.

[BY THE ASSOCIATED PRESS—P.M.]

MOSCOW, Jan. 30.—The main resolutions adopted by the National Congress of Marshals of the Nobility are a demand for a strong power using sensible measures to suppress the revolution and protect the peaceful population from violence, and the immediate announcement by the Emperor of the date of the convocation of the National Assembly, not later than April 28.

The resolutions further declare that Russia is one and indivisible and a strong stand is made against the separatist movement. The Poles and other border nationalities holding individual nationalities, it is pointed out, must sacrifice their dreams to the interests of the whole nation.

In regard to the agrarian question, in which the nobles, as large land owners, are greatly interested, the congress demands a declaration of the inviolability of private property, recommending the sale of unoccupied government lands on easy terms and the facilitation of credit to enable the peasants to buy private homes.

The resolutions were presented to the Czar at St. Petersburg today by Prince Eugene Troubletskoy.

It is said that 30,000 peasants have signed petitions addressed to the Emperor, asking him to satisfy their land hunger. The petitions have been collected and sent to the Department of Agriculture.

CAUCASIANS SUBMIT.

[BY THE ASSOCIATED PRESS—P.M.]

ST. PETERSBURG, Jan. 30.—Alarmed by the vigorous campaign waged by the troops under Gen. Alikhanoff, the inhabitants of the Caucasus are abandoning their revolutionist cause. They are coming in by thousands to make submission, and are giving the most abject promises of good conduct in the future. The campaign against the active insurgents in the mountains has thereby been facilitated. In many cases, the inhabitants themselves have seized and delivered up the ringleaders of the insurrection.

In a telegram to the Emperor, Count von Voronotzoff Dashkoff, Viceroy of the Caucasus, says Gen. Alikhanoff received one deputation of 8000 persons, representing twelve communes near Kwirili. The deputation, which was headed by nobles and clergymen, promised to stop the disorders, to return all property and arms seized and to pay all arrears of rents and taxes if the general would refrain from punishing their people. Another deputation brought in the participants in the attack on the troops at Tengira, bound with ropes. These participants will be executed.

In the district of Osurgeti, however, the Viceroy says, the entire population remains obdurate. One-half the people have fled to the mountains and others are roaming the country, ravaging and burning houses.

Count Witte has received from the Governor of Mogehiloff an account of the excesses at Gomeloff, where there has been fighting in the streets and incendiarism. The origin of the disturbances, the Governor attributes to the murder of a police lieutenant by revolutionists.

The troops, while they are restoring order, are subjected to attacks with bombs and bullets from the houses. The Governor says the soldiers are forced to answer these attacks by firing volleys. The number of dead or wounded is not yet known as the victims are sheltered by their coreligionists.

During the recent fire at Gomel, the frequent explosions of bombs and ammunition showed that the revolutionists were well prepared for the struggle.

WOULD DISTURB HIS COURTING.

Police Arrest Foreign Anarchist Who Arrived at San Sebastian During King Alfonso's Visit.

[BY THE ASSOCIATED PRESS—A.M.]

SAN SEBASTIAN (Spain) Jan. 30.—The police today arrested a foreign anarchist who arrived here during King Alfonso's visit.

The King today again lunched at the Villa Mouriscot, at Biarritz, with the Princess Ena and Prince Henry of Battenburg.

PAU (France) Jan. 30.—King Alfonso and Princess Ena arrived here today in an automobile from Biarritz to witness an aeronautic competition in which His Majesty was greatly interested. Later, the King and the Princess returned to Biarritz.

$1.00 Daily Prize

$1.00 merchandise order to the best letter written to the Office Boy each day.

My kid sister went over to Glendale the other day to see her grandma. She went out to the barn to get some eggs for supper and surprised a skunk.

When she came home she said to her Pa, "Say, Pa, grandma has 25c gas over at Glendale, too." She recognized the smell but not the animal, and say if you will buy your next hat at Silverwood's you will recognize the quality but not the price, because it will be so much less than you have been paying elsewhere.

Yours truly,
PHILOSOPHER.

Don't forget that our annual clearance sale of tailoring is now in progress. $7.50 discount on suits, blue and black not included.

F. B. Silverwood
221 South Spring St.
Broadway and Sixth St.

Fine Watches
S. Nordlinger & Son
ESTABLISHED 1869
323 So. Spring St.

VALENTINES.

You've ample time to select those you want to send back East.

We've every sort. Ask to see "Baby Mine."

FORD SMITH & LITTLE CO.,
313 South Broadway.

2-YEAR GUARANTEE

All Delany glasses are sold with a written guarantee that they are absolutely correct. We devote our entire time to the single science of optics.

DELANY. 129 SOUTH SPRING STREET

WHEN YOU HAVE A COLD ALWAYS TAKE
Chamberlain's Cough Remedy
It is famous for its cures and can always be depended upon. It counteracts any tendency of a cold to result in pneumonia.
IT IS SAFE AND SURE.
Price 25c. Large size, 50 cents.

WOULD DISTURB HIS COURTING.

Malta-Vita
"The Perfect Food"

Some food is good to eat but not healthful. Other food is healthful but not good to eat. Malta-Vita is both healthful and good to eat. It is all of the wheat and contains every element necessary to the sustenance of the human body. It develops and nourishes the brain, the nerves, the bones, the muscle and the blood. It fills all the requirements of a food. And it's so fresh and crisp! Just the best you ever tasted and it's always ready to eat.

All Grocers.

The Broadway Department Store
BROADWAY, COR. FOURTH LOS ANGELES. ARTHUR LETTS, PROPRIETOR

Today the Final Day of the

January Clearance Sale

Vigorous Underpricing for the Last Day

Weekly Linen Sale Today

EXTRA SPECIAL VALUES TODAY

The last day of the January Clearance Sale and the Weekly Linen Day Wednesday affords exceptional opportunities to save on desirable linens. We quote a few of the bargains; there are hundreds of others equally as good, not given publicity. Come early if you can.

$1.25 DAMASK 98c.
Satin table damask, 72 inches wide; all linen, fine satin finish; plain centers with floral borders; regular $1.25 value; on sale today, third floor, the yard, 98c.

CREAM DAMASK—72 inches wide, extra weight, soft finish; assorted patterns in floral designs; regular 90c value; on sale today, the yard..... 73c

25c Huck Towels 19c
Large hemstitched huck towels, 19 inches wide, 39 inches long, good weight, white or red borders; regular 25c value. Today, third floor, each, 19c.

$1.35 NAPKINS $1.19.
Scotch linen napkins; good weight, soft finish, full bleached; union linen; pretty line of assorted patterns; regular $1.35 value; on sale today, the dozen, $1.19.

NAPKINS—All linen, extra weight, size 19 inches square; handsome new designs; regular $1.85 value; on sale today, third floor, the dozen..... $1.69

$1.10 Bed Spreads 90c
Fine white bedspreads, double-bed size, hemmed ends, Marseilles patterns; regular $1.10 values. On sale today, each, 90c.

Three-Piece Tea Sets 50c
REGULAR PRICE $1.00.....
Three-piece tea sets, of prettily decorated china, new and pretty shapes. Sugar bowl, tea pot and creamer; regular price $1.00. Today, the set, 50c.

Chocolate Sets—Eight pieces, consisting of chocolate pot, six cups and six saucers to match; also china tray; today, the set, in the basement..... $1.98

Salad Bowls—Large size, of prettily decorated china. On sale today, in basement, choice, each..... 25c

Fruit Bowls—Of glass; large size. On sale today in the basement, choice, each..... 10c

25c hardwood salt boxes..... 12c
10c Wire Soap Dishes..... 5c
Large size asbestos stove mats..... 2½c
Set 3, Mrs. Potts' Sad Irons..... 89c
18-inch nickeled towel bars..... 12c

$1.98 Shopping Bags 75c
Pretty shopping bags; carriage, vanity and envelope shapes, of walrus, seal and Morocco leathers; are fitted with card case, coin purse and some with mirrors; values to $1.98. Today, each, 75c.

50c Brooches 15c
Women's brooches; French enamel and gold filled; assorted designs; splendid 25c and 50c values. On sale today, jewelry counter, main floor, choice, each, 15c.

$1.00 Alarm Clocks 65c
Good alarm clocks, with nickel plated case; loud ringing alarm; reliable movements; good $1.00 values. On sale today, at jewelry counter, main floor, each, 65c.

49c Moreen 29c
Skirting and lining moreens; permanent finish; moire effect; good weight for drop skirts, ruffles or coat lining; regular 49c values. On sale today, the yard, 29c.

Trimming Braids Well Worth to 25c . . . 5c
All silk and silk fiber trimming braids, in band, scroll and fancy effects; a large assortment; new patterns, in black, white and colors; all clean stock; worth to 25c. On sale today, the yard, 5c.

Women's High Grade $5 Corsets $2.50

For today's selling we offer a large variety of women's high-grade corsets, silk brocaded and hand embroidered models. Every pair boned with genuine whalebone. Come in pink, blue, white, black and drab. All the new models are represented. Styles for every figure, in long and short hip, high and low bust and bias and straight-cut models. Actual $5.00 values. On sale today, second floor, the pair, $2.50.

75c Cambric Gowns 45c
Women's cambric gowns, with yokes of insertion and tucks; well made, with V-shape necks; actual 75c values. On sale today, second floor, each, 45c.

98c Corset Covers 75c
Women's sleeve corset covers, of silk batiste, trimmed with lace edges around neck and sleeves; come in pink, blue, black and white; good 98c values. Today, each, 75c.

75c Cambric Skirts 45c
Women's skirts, of good quality cambric; prettily trimmed with lace and tucks. Some have lace insertion in flounce; good 75c values. Today, each, 45c.

25c Underwaists 15c
Children's knit underwaists (Nazareth,) made of extra strong cotton tape; tape finished seams; hose supporter fasteners; some soiled; sizes 2 to 12 years; 25c values. Today, each, 15c.

RICH, WIDE EMBROIDERIES 25c
REGULAR VALUES TO $.00—WIDTHS TO 20 INCHES.....
Wide embroideries, in rich patterns on heavy materials; widths up to 20 inches; actual values up to $1.00. On sale today, at the embroidery counter, main floor, the yard, 25c.

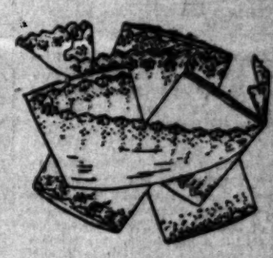

Waist Patterns—Prettily embroidered, sufficient materials for waist complete; floral designs embroidered on cuffs and front piece; white, pink and blue; regular price 98c. Today, the pattern..... 69c

Stock Collars—Of good quality net, with designs in spangles and beads; tab effects mostly; regular 10c and 15c. Today, each..... 5c

Lace Neckwear—Women's and misses' pretty Venice lace stock collars with tab effects, excellent quality; regular values to 15c. On sale today, main floor, neckwear department, choice, each..... 5c

Art Pieces—Cut linen doilies, tray cloths, fringed and hemstitched pieces, and many stamped for embroidering; good values at 35c. Today, each..... 19c

$20.00 Trunks $14.98
Today we offer a number of trunks that were slightly scratched in transit, at a big reduction; leather-bound, with solid brass trimming and brass lock; finished inside with hat box and extra tray; all lined throughout; regular $20.00 trunks. Today, on third floor, to close, each, $14.98.

50c Fancy Baskets 25c
Sewing and fancy work baskets; some slightly soiled; regular 50c lines. On sale today, on balcony off main floor, choice, each, 25c.

Pyrography Outfits $1.75
REGULAR $2.25 VALUES....
Pyrography outfits complete with bulb, bottles and guaranteed point; all in neat basswood box with hinges and stamped for burning; good $2.25 values (and we give free lessons in pyrography with every set sold.) Today, in art department, rear of aisle 2, main floor, the set, $1.75.

The Fulton Clothing Purchase
Sale Continues Today
High Grade Lines at 60c on the Dollar

The high-class trade catered to by the Fulton Clothing Store necessitated their carrying the very finest clothing made by the best trade tailors. The styles are up to date, and you can purchase them at the same ratio of saving as secured by us—60c on the dollar.

Men's and Youths Suits $7.48
WORTH UP TO $15.....
Men's and youths' suits, made of all wool Scotch tweeds, cheviots and cassimeres; also fancy worsteds; handsomely tailored; best of styles and patterns; all sizes. Priced by the Fulton Store up to $15.00. Sale price, the suit, $7.48.

Men's Fine Suits $12.48
WELL WORTH $25.....
Men's high grade suits, made by Hart, Schaffner & Marx; Gorson, Meyer and other well known trade tailors; excellent styles; sizes to fit men of all builds. Priced by the Fulton Store up to $25.00. Sale price, $12.48.

Men's Trousers Worth to $4.00, Wednesday $2.25
Men's trousers, made of all-wool tweeds and cheviots, also fancy worsteds; large assortment of colors and patterns; well tailored garments that sold regularly up to $4.00. Today, the pair, $2.25.

Boys' knee pants suits, made of good wool materials; styles for all ages. Fulton Store price $2.00. Sale price, the suit..... $1.80

Boys' knee pants, made of wool materials; dark or light patterns; sizes 4 to 16; real 50c and 75c values. Each 36c

Boys' 25c Blue Bib Overalls.....12½c

You Waste No Time
ON THE
Golden State Limited
Through to Chicago and St. Louis in Less than Three Days

Composite—Library Cars, Observation Cars, Drawing Room Sleeping Cars and Dining Cars.
Modern 16-section Tourist Sleepers without change to Chicago.
Daily from Los Angeles at 12:01 p. m.

Southern Pacific-Rock Island

Thos. A. Graham, Asst. Gen. Freight and Pass. Agt. Southern Pacific, 261 South Spring St., corner Third, Los Angeles, or any Southern Pacific agent.

The Scenic Way East
Two Trains Daily
SALT LAKE ROUTE

"Los Angeles Limited," solid through daily to Chicago. Perfect in every respect. Leave Los Angeles 2:45 p. m., carrying Pullman and Tourist Sleepers. "The Overland" leaves Los Angeles daily 8:00 p. m., with through Tourist Pullman Sleepers for all Eastern points. Information 250 So. Spring and First Street Depot—Salt Lake Route.

"THE BEST WAY TO TRAVEL"

THE LUSK CAB CO.
Automobiles, Carriages, Tally-hos, Three-seaters, etc. for hire. Day or night. Drivers in livery.
750 S. Main St. Both Phones 297

Dr. S. G. Schaefer
Positively Painless Dentistry
"Nuff Ced"
Room 310 Laughlin Bld'g
HOME 4610 318 S. BROADWAY

WHOLESALE HAY
BOTH PHONES 1596
L. A. Hay Storage Co
Offices are removed to Hay house 1620 East 7th St., near Alameda

"SEA WOLF" IN SPORT AND ALIVE.

CAPT. M'LEAN AND THE ELLA G. REACH UCLULUET.

Desperado Was Responsible for Vessel Venturing Out in the Storm. Officers Were After Him, but He Outran Them—His Wife Thought He'd Turn up.

[BY DIRECT WIRE TO THE TIMES.]

VICTORIA (B. C.) Jan. 30.—[Exclusive Dispatch.] When it was reported, Sunday night that the schooner Ella G., had been found bottom up and that "Sea Wolf" McLean and all hands had been lost, the captain's wife deciared

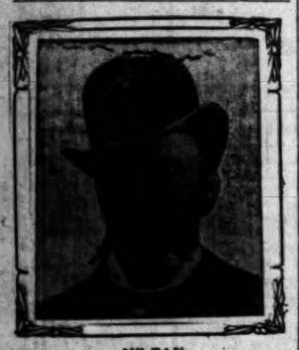

M'LEAN
Jack London's Sea Wolf.

that she would believe her dare-devil husband was drowned when his dead body was produced. Her faith proved good, for the Ella G. has arrived safe and sound at Ucluluet.

It seems that McLean was responsible for the schooner venturing out of Neah Bay and facing the storm. While at anchor, Indians warned McLean that government officers were coming to arrest him. The "Sea Wolf" then requested Capt. Fred Forrest of the schooner to set sail, but Forrest refused; McLean "showed his teeth." He drew a pistol, took command, and ran the little vessel out into the straits in the teeth of the storm.

When about half a mile out, lights were seen of a pursuing vessel which proved to be a revenue cutter. The officers found the schooner too speedy to overtake before it reached the Canadian waters, so they raised signals of distress, but McLean was too old a bird to be caught by such chaff.

WOMEN KILLED AND BURNED.

SHOCKING CRIME AT TREMENTINA LAID TO TWO MEN.

Home of Benito Sanches on Fire More Than an Hour and Boarders Made No Effort to Save Mrs. Sanches and School-teacher—Evidences of Criminal Assault.

[BY DIRECT WIRE TO THE TIMES.]

LAS VEGAS (N. M.) Jan. 30.—[Exclusive Dispatch.] Sheriff Romero has returned from Trementina in possession of facts that make it appear certain that the burning of the home of Benito Sanches in that village, causing the death of two women and children, was an attempt to conceal the most outrageous crime ever committed in San Miguel county.

There is evidence that the two women, Mrs. Sanches and a young school teacher, were criminally assaulted, murdered, and the house fired to conceal the crimes. Two men who roomed in the house were drunk during the afternoon.

The house was on fire for more than an hour before the floor of the second story, where the women and children slept, fell. The charred remains of the women were found in the ruins, still lying on the bed, and evidences of crime were apparent. The two men were seen some distance from the house. They admitted having seen the fire, but could not account for having left the women and children upstairs in the house. One of the men fled, and the other is in hiding.

Sheriff Romero is satisfied that he has enough evidence to convict the men when found.

WEALTHY FARMER'S END.

NEIGHBORS ARE GOSSIPING.

[BY DIRECT WIRE TO THE TIMES.]

ST. LOUIS, Jan. 30.—[Exclusive Dispatch.] Arsenic poisoning caused the death of Frederick J. Mueller, a wealthy farmer who died at home near Glencoe, St. Louis county, December 30, sixteen days after his marriage to Mrs. Annie Mitchell. He was buried seventeen hours after death, and the body was exhumed twenty hours after interment, for official inquiry as to the cause of death, following gossip among the neighbors that it might have been due to other than natural causes.

Mueller was one of the most prosperous farmers in St. Louis county, and was believed to have a comfortable fortune. He met Mrs. Annie Mitchell, a widow, three months before marriage, and had met her only three times when she became his wife. The ceremony was performed December 13, by Justice Gucke of Gumbo, Mo., twenty miles west on Natural Bridge road. An ante-nuptial agreement was signed the day before the wedding, under which the widow was to get one-half his property. An inquest will be held Thursday at Mueller's former home.

MEXICANS BREAK JAIL.

ATTACK SHERIFF AT SUPPER.

[BY THE ASSOCIATED PRESS—A.M.]

LAS ANIMAS (Colo.) Jan. 30.—Two Mexicans held prisoners in the County Jail, one of them Garcia Gonzales, charged with stealing a sum of money from a package torn open in a wreck in New Mexico recently, fought their way out of jail last night and are being pursued by a posse.

Gonzales, who is of powerful physique, struck down Sheriff John D. Brown as he and his daughter, a girl 15 years of age, were serving supper to the prisoners. Sheriff Brown fought off the prisoner, but could not overpower him. While this was going on, the girl was struggling with another Mexican, striking him several times with a dish tray. She was no more successful than her father in her efforts to prevent the ja break and was compelled to give up when both prisoners dashed out into the jail yard and disappeared in the darkness.

Neither the Sheriff nor his daughter were severely injured.

CRIME BRIEFS.

He Doled Out Superintendencies.

SAN FRANCISCO, Jan. 30.—Paul W. Wittner was arrested in the Palace Hotel last night on a charge of grand larceny. He had been representing himself as the Pacific Coast representative of a fruit company of Boston, authorized to dole out superintendencies of banana plantations in Guatemala.

She'll Tell Truth About Tragedy.

SAN FRANCISCO, Jan. 30.—The work of securing a jury to try Chillion Bowen for the murder of W. W. Stephenson, formerly a wealthy rancher of Washo, Nev., was begun today in Judge Lawlor's department of the Superior Court. Mrs. Stephenson was present. She said that she would go on the stand and tell the truth about the tragedy.

Robs Chinese Clubhouse Employees.

SAN FRANCISCO, Jan. 30.—A burglar, believed a Chinese, forced an entrance to the Concordia Club rooms, Van Ness avenue and Post streets, some time yesterday, and secured $200 and a bank book showing deposits in the California Bank abounting to $300. All the stolen property belonged to Chinese employés at the club.

Left Saturday; Warrant Out Tuesday.

SAN FRANCISCO, Jan. 30.—A warrant was issued today for the arrest of William S. Grover, secretary and treasurer of the Equitable Guarantee Company, charging him with having embezzled $3500. Grover was also in the employ of the Boston Woven Hose and Rubber Company, and the cashier of the latter concern, Austin Kanzee, who swore to the complaint against Grover, alleges that total peculations will probably exceed $10,000. Grover, who also practiced as an attorney, disappeared last Saturday.

ARIZONA.

TRACE QUAKE TO OLD VOLCANO.

GREATEST ACTION ALONG LINE OF THE SANTA FE.

San Francisco Peak Believed to Have Been in Eruption at a Very Recent Geological Period—Flagstaff's Water Supply, Gathered in the Crater, Cut Off by Tremblor.

[SPECIAL CORRESPONDENCE OF THE TIMES.]

PRESCOTT (Ariz.) Jan. 29.—This town appears to have been on the very edge of the earthquake which stirred Northern Arizona, Thursday afternoon. The line of greatest action was along the Santa Fé railroad, and the center seems to have been the San Francisco peaks, above Flagstaff. San Francisco Mountain, 13,000 feet high, is an extinct volcano, from the summit of which hundreds of volcanic cones can be seen, scattered about within a radius of twenty miles. It is believed that the mountain was in eruption up to very recent geologic times, much of the lava appearing as fresh as though it had followed within a year.

For more than 100 miles around, the region was covered deep in volcanic scoriae, in places 120 feet in depth. The original crater was about two miles in length by one in width, but within it, just under Mt. Agassiz, is a smaller crater which, evidently, was the last to subside. There is an interesting theory to the effect that the Grand Cañon of the Colorado River was started by an earthquake crack during the time of one of the mighty cataclysms that proceeded by San Francisco Mountain. Earthquakes are not common in Arizona, and the question seems to be over what part the slumbering fires under the Frisco peaks had to do with the disturbance just passed through.

From Flagstaff comes the news that the town's water supply, gathered from the old crater, has been cut off since the earthquake. The snow is too deep for exploration and the general assumption is that the water is going into a newly-opened volcanic crack. More likely is the theory that the pipe line has been broken by an avalanche of snow.

TRAIL OF CHAVES MURDER.

On November 27, 1904, Col. J. Francisco Chaves, superintendent of public instruction of New Mexico and Territorial Historian, was murdered at Pinos Wells, N. M., a bullet fired from the outside, passing through his body as he sat in a Mexican house, near the window, after his supper. The assassin escaped for the time. His trail was followed by bloodhounds, brought from the Territorial Penitentiary, but was effaced by the passing of a band of sheep. Domingo Valles was arrested soon after and taken to Santa Fé, where he is still held awaiting trial. It now appears that a man calling himself Frank Bell, has been held in the County Jail in Prescott for the past three days, secretly committed by the Sheriff, who has alleged, in a telegram to Gov. Hagerman of New Mexico, that Bell has confessed to the Chaves murder. Gov. Hagerman has dispatched a United States deputy marshal from Albuquerque to Prescott to conduct an investigation, upon which to base a possible demand for extradition.

NO BAIL FOR OGDEN.

Eliel Ogden has been held without bail in Kingman, charged with the murder of T. C. Lake. Ogden was a mail carrier, and had been taking Lake's mail to the latter's home, near Cerbat. He forgot the mail one day and was roundly abused by Lake. Ogden brooded over the insults received, and on meeting Lake again on the road, produced a revolver and demanded a retraction of the abuse. Lake simply asked to be allowed to arm himself. Ogden's reply was to fire his pistol twice in the air and then twice at his victim, one bullet passing through the body and another through the left arm. Lake died in a hospital a couple of days later.

MAVERICKS OF NEWS.

Samuel Parks Allen was arrested lately at Needles and returned to Flagstaff, where, till last Wednesday, he had been held at the County Jail awaiting trial for robbery. He happened to be a friend of the Sheriff, who permitted him to go down town to see his wife. He forgot to return and the Sheriff wants him back just $50 worth. Allen was a Santa Fé freight conductor, and was arrested for robbing a tramp who had been attempting to steal a ride with him. He was promptly discharged by the railroad company and bonded for appearance before the next grand jury. He had "jumped" his bond when he fled into California.

W. M. Perrill, lately arrested in San Bernardino, Cal., to be returned to Provo, Utah, to stand trial for forgery, was at one time prosecuting attorney of Navajo county, Ariz., and was accounted a lawyer of high ability. When found in California, he was in overalls, working as an orange picker.

About one thousand men are now employed on track improvement work along the Santa Fé-Pacific road in New Mexico, and Arizona. The management of the road is fearing heavy spring freshets and is putting the track in the best possible condition, to guard against possible washouts.

Flagstaff has an excellent telephone system, owned by the subscribers, who are assessed $25 for each 'phone installed. The association will this year change the system to automatic equipment.

WHAT IT MEANS TO YOU

Few People Realize the Importance of Good Digestion Until It Is Lost.

Many people suffer from dyspepsia and do not know it. They feel mean, out of sorts, peevish, do not sleep well, do not have a good, keen appetite, do not have the inclination and energy for physical or mental work they once had, but at the same time do not feel any particular pain or distress in the stomach. Yet all this is the result of poor digestion, an insidious form of Dyspepsia which can only be cured by a remedy specially intended to cure it and make the digestive organs act naturally, and properly digest the food eaten. Bitters, after dinner pills and nerve tonics will never help the trouble; they don't reach it. The new medical discovery does. It is called Stuart's Dyspepsia Tablets and is a specific for dyspepsia and indigestion. It cures because it thoroughly digests all wholesome food taken into the stomach, whether the stomach is in good working order or not.

Stuart's Dyspepsia Tablets, by digesting the food, instead of making the worn out stomach do all the work, gives it a much needed rest and a cure of dyspepsia is the natural result.

When you are nervous, run down and sleepless, don't make the common mistake of supposing your nervous system needs treatment and fill your stomach with powerful nerve tonics which make you feel good for a little while only to fall back farther than ever.

Your nerves are all right but they are starved, they want food.

Nourish them with wholesome every-day food and plenty of it, well digested, and you can laugh at nerve tonics and medicine.

But the nerves will not be nourished from a weak, abused stomach, but when the digestion has been made perfect by the use of this remedy all nervous symptoms disappear.

Who ever heard of a man or woman blessed with vigorous digestion and good appetite being troubled with their nerves?

Good digestion means a strong nervous system, abundance of energy, and capacity to enjoy the good things of life.

Stuart's Dyspepsia Tablets will certainly set your stomach and digestive organs right; they can't help but do it because they nourish the body by digesting the food eaten, and rest the stomach.

You get nourishment and rest at one and the same time, and that is all the worn out dyspeptic needs to build him up and give new life to every organ and an added zest to every pleasure.

Stuart's Dyspepsia Tablets are a god-send to the army of men and women with weak stomachs and nerves and justly merits the claim of being one of the most worthy medical discoveries of the time.

Last Day of The Sale

This evening marks the close of what has been the greatest

Bargain Event

of all the year. MACHIN'S MATCHLESS TAILOR MADE

Shirt Waists

At Less Than Half Prices

$6.50 Waists

At $2.00

$2.00 and $2.50 Neckwear Silks—lace and embroidered,

At 75c

Machin Shirt Co.

Makers of High Grade Shirts

124 S. Spring St.

It Pays Well

To buy at the SUN stores because you get the benefit of such prices as only the largest drug concern west of Chicago can make—a concern that buys and sells as much in a day as a dozen ordinary drug stores do in three. Shrewd buyers appreciate SUN methods and prices.

Your Cough or Cold

will instantly be relieved and eventually cured, if you take any of these remedies in time. We know their contents; nothing has gone in without a reason.

Antikoff	25c
Hall's Bronchial Lozenges	25c
Humphrey's Cough Cure	25c
Menthol Cough Cure	25c
Syrup White Pine and Tar	25c
Syrup White Cherry and Tar	50c
Beecham's Cold Cure	20c
Laux Cold Cure	25c
Laxative Bromo Quinine	20c
Week's "Break-Up-a-Cold"	20c
Ayer's Cherry Pectoral	20c
Piso's Cough Cure	25c
Moorhead's Grippe Cure	25c

A Chest Protector

is a mighty good thing. Here at $2.50 and higher.

Prescriptions

No matter in what city you got your prescription, if it indicates ingredients known to science, it can be quickly and accurately filled at any SUN store. We expend more care, perhaps, upon this department than upon any other part of our business. No one ever heard of a SUN prescription being put up wrongly.

And you'll find that the usual SUN rate cuts obtain here, too.

Good Tonics

These are the world's best known blood remedies, and now is the time to be taking them.

Note the Sun prices:

Scott's Tonic Blood Purifier	75c
Konklin's Blood and Nerve Remedy	75c
Peruna	85c
Hood's Sarsaparilla	75c
Ayer's Sarsaparilla	85c
Milton's Sarsaparilla	75c
King's Cod Liver Oil (tasteless)	75c
Swamp Root	85c
Pinkham's Compound	75c
Chilson's Rheumatic Remedy	75c
Hall's Bromo Salts	25c
Howard's Cascara Tablets	10c
King's Kidney Pills	50c
Palmo Tablets	50c
Sun Little Liver Pills	15c
Bright's Herb Tea	25c
Beef, Iron and Wine (Sun)	50c
Carter's Worm Syrup	25c
Gray's Veg. Compound	75c

The SUN Drug Co.

No. 1—Corner Second and Broadway.
No. 2—328 South Broadway.
No. 3—Corner Second and Spring.
EIGHT STORES
No. 4—Corner Sixth and Broadway.
No. 5—Corner Temple and Belmont.
Pasadena, Riverside, Redlands.

Mail Order and Wholesale Dept., 324 S. Los Angeles St.

JERSEY ROSE

Pure Milk in Clean Bottles

If you realize how important a pure milk supply is to your family, you will appreciate the value and advantages of using Jersey Rose Milk. Jersey Rose Milk is pure—rich, sweet milk, thoroughly clean, carefully pasteurized—the result of a perfect system which ensures the consumer a uniformly pure milk—month in, month out. Further, Jersey Rose Milk is so carefully bottled that its purity is maintained. No half clean, germ-breeding milk bottles—the bottles in which Jersey Rose Milk is delivered are thoroughly cleaned, then sterilized just before use, so that you can rely upon getting "pure milk in clean bottles." A moment's reflection will convince you how essential to the family health a pure milk supply is.

Phones Home 304 Main 8335

Order Today

See that your family has Jersey Rose Milk to drink

Call and inspect our plant

L. A. DAIRY CO. 1120-1140 Towne Ave.

There are other cigarettes of equal quality—
There are other cigarettes at the same price—
But there are *none* of equal quality at the same price as

TURKISH TROPHIES

CIGARETTES

That is why they are the largest-selling cigarettes in the world. Cigarettes as pure, as richly fragrant, as mellow and as mild cost twice as much —or more.

10 FOR 10 CENTS
Everywhere

THE FLAG GIRLS—Exquisite reproductions of large size (8x9 inches) in *fourteen colors*, of the famous paintings; series of 25 beautiful women in characteristic national costume. Effective decoration for den, club-room or cafe. The whole series sent postpaid for 25c.

S. ANARGYROS, 111 Fifth Ave., New York.

If you want PURE EUCALYPTUS OIL, get HERON'S. Never sold in bulk Full directions on bottle, 50c. All druggists or

DR. N. C. HERON CO., 338 W. Jefferson.

Above All in Flavor
GHIRADELLI'S GROUND CHOCOLATE

THE NORTH WESTERN LINE

$33 FROM CHICAGO TO LOS ANGELES

Tickets good on our personally conducted excursions, insuring a journey free from trouble and convenience.

J. H. PEARMAN, Asst. Manager
247 S. Spring Street

UNION PACIFIC

The Kind of all Bitters

For Sale

All Druggists Grocers Liquor

NOTICE TO ADVERTISERS
Your Advertisement in
THE BULLETIN
of San Francisco reaches the entire population in California and the Coast.
The BULLETIN guarantees its city circulation in San Francisco. Existing contracts made on this basis. BULLETIN has gained 27.88 in local display advertising in one year.
Los Angeles Office
503 Bradbury Building
Phones: Home, 1492; Main 1570
Subscription office, 116 S. Broadway. Phones—Main 3331, Home 3331

Come into the Wave Circle and save two-thirds your baking powder money by using

KC Baking Powder
25 ounces for 25c

LASH'S KIDNEY AND LIVER BITTERS
A PLEASANT TONIC NOT INTOXICATING

H. J. WHITLEY
JEWELERS
Importers, Diamond Merchants
345 South Broadway

Patent Medicines At Reduced Prices
Roeder's

The "TURNER" For Men

The Best TOASTER
Browns without burning and will save time and fuel
HENRY GUYOT

Ocean Steamships
North German Lloyd
Fast Express Service
Fastest and Most Luxurious Steamers
PLYMOUTH—CHERBOURG—BREMEN
K. Wm. II. Feb. 26, 1pm | Kaiser, Mar. 5, 10 a.m.
K. Wm. II. Mar. 27, 7 am | Kronprinz, Apr. 15, 7am
Twin-Screw Passenger Service
BREMEN DIRECT
Cassel, Feb. 15, 10 a.m. | Breslau, Mar. 1, 10 a.m.
Koeln, Mar. 8, 10 a.m. | Frankf't, Mar. 22, 10am
Calls at Plymouth and Cherbourg
Mediterranean Service
GIBRALTAR—NAPLES
Albert, Feb. 17, 11 a.m. | Barbarossa, Feb. 24, 11 am
Irene, Mar. 2, 11 a.m. | Luise, Mar. 16, 11 a.m.
Gibraltar and Naples only.
OELRICHS & Co.
No. 5 Broadway, New York
ROBERT CAPELLE, General Agent Pacific Coast
Montgomery st., San Francisco.

30 TOURS TO EUROPE
TWO TO JAPAN
under superior management, all advantages. Fall Tours Around the World. Annual Oriental Cruise in February. N Free.

DAY, JANUARY 31, 19

THE NORTH WESTERN LINE
$33 FROM CHICAGO TO LOS ANGELES
Tickets good on our personally conducted excursions, insuring a journey free from trouble and inconvenience.
J. H. PEARMAN, Asst. Manager
247 S. Spring Street.
UNION PACIFIC

The King of all Bitters
CALIFORNIA FIG BITTERS
The great laxative tonic which will absolutely prevent Appendicitis. A sure cure for constipation, malaria, liver and bladder troubles.
For Sale by All Druggists, Grocers and Liquor Dealers

NOTICE TO ADVERTISERS
Your Advertisement in THE BULLETIN
of San Francisco reaches the center of population in California and the Pacific Coast.
The BULLETIN guarantees the largest city circulation in San Francisco. Advertising contracts made on this basis. The BULLETIN has gained 27,193 inches in local display advertising in one year.
Los Angeles Office
503 Bradbury Bldg.
Phones: Home, 1492; Main 5...
Subscription office, 116 So. Broadway. Phones—Main 3331, Home 3222.

Come into the Wave Circle and save two-thirds your baking powder money by using
KC Baking Powder
25 ounces for 25c

LASHS KIDNEY & LIVER BITTERS
A PLEASANT LAXATIVE NOT INTOXICATING

H. J. WHITLEY CO.
JEWELERS
Importers, Diamond Merchants
345 South Broadway

Patent Medicines At bottom prices.
Roeder's

The "TURNER" Shoe For Men
G. M. Baker
230 South Spring St.

The Best TOASTER 25c
Browns without burning, will save time and fuel......
HENRY GUYOT 538-540 S. Spring

Ocean Steamships
North German Lloyd
Fast Express Service
Fastest and Most Luxurious of Lines
PLYMOUTH—CHERBOURG—BREMEN
K. Wm. II, Feb. 20, 1pm | Kaiser, Apr. ...
Kaiser, Mar. 6, 10 a.m. | K. Wm. II, ...
K. Wm. II, Mar. 27, 7am | Kronprinz, ...
Kronprinz, Apr. 10, 7am | Kaiser, ...
Twin-Screw Passenger Service
BREMEN DIRECT.
Cassel, Feb. 15, 10 a.m. | Kurfurst, ...
Breslau, Mar. 1, 10 a.m. | Brand'b'g, ...
Koeln, Mar. 8, 10 a.m. | Breslau, Apr. ...
Frankfurt, Mar. 22, 10am | Cassel, Apr. ...
Calls at Plymouth and Cherbourg.
Mediterranean Service
GIBRALTAR—NAPLES—GENOA
Albert, Feb. 17, 11 a.m. | Neckar, ...
Barb'ssa, Feb. 24, 11 am | Albert, ...
Irene, Mar. 3, 11 a.m. | Barb'ssa, ...
Luise, Mar. 24, 11 a.m. | Irene, Apr. ...
*Gibraltar and Naples only.
OELRICHS & CO.,
No. 5 Broadway, New York.
ROBERT CAPELLE, General P. A., ... Montgomery st., San Fran., or any local agent.

30 TOURS TO EUROPE
TWO TO JAPAN
under superior management; exceptional advantages. Full Tours Around the World. Annual Oriental Cruise in February. ... N Free.

Classified Liners.

Times' "Liner" Advertisers—Important. Note change in rate for Sunday classified advertisements. Commencing Sunday, October 1, 1905, the rate for Sunday "Liners" was raised to 1¼ cents per word for each insertion; minimum charge, 25 cents, as at present. This slight advance is amply justified by the present Sunday circulation of The Times, which averages over 60,000 copies. (When the 1-cent-per-word rate was established in 1893, The Times Sunday circulation was only 14,000 copies.) The "Liner" rate for the daily—1 cent per word—will stand as at present.

Telephone your want advertisements. Ring up "The Times" any time of day or night, and secure prompt and careful attention. Rates one cent a word each insertion in the Daily; 1¼ cents per word in the Sunday edition; minimum charge 25c.

"Liner" (classified) advertisements for Sunday insertion received over the counter or by telephone after 11 o'clock Saturday nights will be inserted under heading "Too Late to Classify."

The Times cannot guarantee accuracy or assume responsibility for errors of any kind occurring in telephoned advertisements.

Sunday real estate advertisements, to be classified properly, must be in The Times office before 10 o'clock Saturday nights. Rate 1¼ cents per word.

SPECIAL NOTICES—

TELEPHONE YOUR "WANT" ADS. TO The Times. Special clerks are constantly in waiting at the other end of your phone to take your ad. Ring up any time of day or night. Sunset PRESS ONE, Home "THE TIMES." Rate 1 cent per word in the Daily Times, 1¼ cents per word Sunday.

FOR SALE—ROAD OIL, 10,000 BARRELS, IN any quantities, 13-14 gravity; free from water; 35c barrel, f.o.b. Los Angeles. DORAN, BROUSE & PRICE, 106 Belmont ave. 1

WE HAVE 6 CARLOADS FRUIT TREES, palms, roses, etc., on sale; more to come. CALIFORNIA NURSERY CO., 733 S. Spring. 3

CALIFORNIA STEAM CARPET CLEANING WORKS, cleans carpets; upholstering and repairing. 329 E. 4th. Tel. Main 715. Home 715

GLOVE AND UMBRELLA MAKERS. Buy here at factory prices. Big assortment. 317 W. FOURTH ST. H. W. Hellman Bldg.

PROF. EARLY GIVES FREE LECTURE tonight, Tuesday; subject, "Will Power and Astrology." Free readings. 1003 S. Bdwy. 30

WANTED—JAPANESE. STAR EMPLOYMENT BUREAU. Home 2951. Main 6997. 804 S. Hill street.

FEATHER PILLOWS RENOVATED AT ACME FEATHER WORKS, 1103 E. Seventh st. Tel. Sunset Main 1108. Home 8041.

NOTICE TO GRADING CONTRACTORS—Bids wanted to grade a tract of land. Apply at 1725 HOBART BLVD. 4

BORDERS SAME PRICE AS PAPERS. BEST paint, $1.50 gallon. WALTER, 627 S. Spring.

MISFIT CLOTHING PARLOR REMOVED from 111 E. Commercial to 117 E. Second 5

RATE FOR ADS. UNDER THIS HEADING 10c per line; minimum charge 30c.

CHURCH NOTICES—
Miscellaneous.

PEREL HALL, 227 S. MAIN; NOON prayer meeting daily; gospel meeting every evening.

SOCIETY MEETINGS—

TODAY, 3 SHARP, PROF. TRIPP, lectures, 949 S. Hill, on "Soul Development;" admission free, tests, messages and demonstrations; bring letters for interpretation; sceptics cordially invited. 31

PERSONAL—
Business.

PERSONAL—CALL AT ONCE AND SAVE $4; my $5 readings for $1 this week. PROF. SHELDON, Palmist and Psychic. I hereby solemnly agree and guarantee to make no charge if I fail to tell your name, occupation and what you called for. I promise to tell you whether husband, wife or sweetheart is true or false; tell you whom and when you will marry—in fact, I will tell you every hope, fear or ambition better than you can tell yourself. I restore lost affection, reunite the separated, cause happy marriage, make you successful, cure disease and lost vitality. Low fee for this week. PROF. SHELDON, The Windham, 109½ South Broadway, (Between First and Second sts.) 1

PERSONAL—MARGARET GRAHAM, "The Successful Psychic." Tells you what you desire to know. Readings given by mail, to out-of-town patrons. Special readings by mail, $1. Full life readings by mail, $5. Inclose stamp and give time of birth. Office hours 9 a. m. to 7 p. m. Evenings by appointment. Fees most reasonable. MARGARET GRAHAM. Directly opposite Mercantile Place.

PERSONAL—TELEPHONE YOUR "WANT" ads. to The Times. Special clerks are constantly in waiting at the other end of your phone to take your ad. Ring up any time of day or night. Sunset PRESS ONE, Home "THE TIMES." Rate one cent per word in the Daily Times, 1¼ cents per word Sunday.

PERSONAL—MRS. MASSON, THE NOTED London Palmist, is at 322 S. SPRING ST. Readings are conscientious and scientific and give the precise information desired. HIGH-CLASS PATRONAGE SOLICITED.

PERSONAL — MRS. PARKER, RELIABLE palmist and life reader, business, law suits, mineral locations described. Speculations, love, travels, health; all affairs of life. 444 SOUTH SPRING, room 1, 50c and $1.

PERSONAL—PROF. ALTHOUSE, PALMIST, acknowledged by the best intellects as most remarkable reader of hands in this country; also casts horoscopes. 345½ S. SPRING.

PERSONAL—JOHN HENLEY, REMARKable platform test, psychic readings daily. See him today. THE PORTLAND, 444½ S. Spring. 31

PERSONAL — SIGUNA, PALMIST AND psychic, reads your hand for 25c. Full names, dates, occupation. 528½ S. SPRING ST. 3

PERSONAL—THIS AD & 25C HEAD, hand, card psychic reading, love, marriage, business affairs. PROF. STONER, 216½ S. Spring. 31

WANTED—
Help, Male.

WANTED — MAN WITH $125; BUSINESS will stand investigation. Address B, box 61, TIMES OFFICE. 31

WANTED—BELL BOY WHO LIVES AT home; wages $— per week. Address B, box 5, TIMES OFFICE. 31

WANTED—CANVASSER, MAN TO CANvass for employment bureau. Apply at 520 S. MAIN ST. 31

WANTED—A BOY WITH WHEEL FOR ... house. Apply fourth floor, 343 S. BROADWAY. 1

WANTED — MANUFACTURING JEWELER, first-class man at once. Call at ROOM 315, ... Bldg. 4

WANTED — MAN TO DRIVE TEAM, $35 month and found. MR. REVERLEY, West ... 31

WANTED—FIRST-CLASS PRESSER. APply FLETCHER TAILORING CO., 343 S. Spring. 31

WANTED—A BOY TO LEARN PRESSING ladies' skirts, 16 to 20 years old. 311 W. 4th. 31

WANTED—JAPANESE EMPLOYMENT OFfice. Phone Main 5147, Home 6364. 536 W. ... 31

WANTED—CARRIAGE WOODWORKER AT ... CARRIAGE WORKS, 227 E. Market st. 2

WANTED — HAND BRICK MOULDER AT once. Address B, box 72, TIMES OFFICE. 31

WANTED — ENERGETIC BUSINESS MAN. Apply. Call 229 WEST FIRST ST., room 16. 2

WANTED—A BAKER'S HELPER, $10 PER month and board. 3521 CENTRAL AVE. 31

WANTED—AN ABLE BODIED YOUNG MAN ... work. Tel. MAIN 7639. 931 E. 14TH. 1

WANTED — WINDOW DRESSER, MEN'S ... and furnishings. R. J. BUSCH. 31

WANTED—3 FIRST-CLASS CARPENTERS, ... 3878 W. JEFFERSON. 31

WANTED—SHOEMAKER AT ONCE. R. ... 22 E. Colorado, Pasadena. 1

WANTED—THREE CARPENTERS, 30TH near La Salle; $2.79 for 9 hours. 1

WANTED—SMALL BOY IN AUTOMOBILE ... 147 N. BROADWAY. 1

WANTED — BOYS WITH WHEELS. GOOD ... Call 108 S. SPRING. 4

WANTED—BLACKSMITH IN SMELTER. 111½ EAST SECOND. Call early. 1

WANTED—BOY WITH BICYCLE. 314 S. SPRING, room 37. 1

WANTED—GOOD SHOEMAKER AT ONCE. 1028 E. 9TH ST. 1

WANTED—ARM WAITER. APPLY 1300 SAN FERNANDO ST. 1

WANTED—
Help, Male.

WANTED—
HUMMEL BROS. & CO.
EMPLOYMENT AGENTS.
Established 1881.

A strictly first-class, reliable agency. All kinds of help promptly furnished. Satisfaction guaranteed.

116 and 118 E. SECOND ST.
Between Main and Los Angeles streets.
Largest and best equipped offices on the Pacific Coast.
TELEPHONE MAIN 509.
HOME EXCHANGE 509.

Carpenters, beach, $3.50; shovelers, beach, 25c hour; young man to travel with photographer, $10 week; miners for Nevada, $3.50; ranch hand, Nevada, $35 etc.; boy, learn painting, $6 week; 50 teamsters, R.R. work, Arizona, fare 1 cent mile; shoemaker, $15 week; boy with wheel, $6 week; laborers, beach, $2.25, 9 hours; watchmaker, Arizona, $60 and room; married man, home place, $35 and house; meat cutter, Arizona, $75 month; plow teamsters, $30 etc.; ranch hands, $25, $30 etc.; milker, $35 etc.

HOTEL DEPARTMENT.

Restaurant cook, $14; second cook, $45 etc.; third cook, $40; all-round cook, $40 etc.; short order cook, $9; ranch cook, $30 etc.; man and wife, cook and waitress, $90; man and wife, cook and helper, $14 week and $50 etc. month; stock ironer, $15; colored waiter, $30 etc.; bootblack and porter; colored porter, $8; man for Turkish baths, $6; colored waiter, $27.50 etc.; kitchen helper, $25 etc.; dishwasher, $30 etc.; buss boy, $7; bell boy, country, $12 etc. month. See our women's list under "Female Help" wanted.

31 HUMMEL BROS. & CO., 118 E. Second st.

WANTED—
CROWLEY'S LABOR AGENCY.
Main 2976. 111½ E. Second st. Home 2332.

Today's		Specials
Office	Others	Office
Camp cook and second		$115 month
Camp cook	City	$50 month
Millwright	Mine	$4 day
Blacksmith	Mine	$4 day
4 foremen	Rock gang	$85 mo. and fd.
Foreman	Tunnel	$125 mo. and fd.
Foreman	Track	$75 mo. and fd.
4 bridge carpenters		$3 day
10 men	Beach	25c an hour
	ARIZONA.	
Today	We ship	Today
200 teamsters		$2.25 day
300 men	Rock work	$2.25 day
500 men	Reservoir	Government
	SAN FRANCISCO.	
1000 men		Today
Teamsters	Rockmen	S.S. men
Fare and $6		Fare and fee $6
4 men, quarry	Catalina	$1.25 day and fd.
Man, work in marble yard, city		$2.25 day
Worlds	of	Work

31

WANTED — YOUNG MAN IN SAN FRANcisco editorial room; good English education required; also knowledge of English literature. If newspaper experience better pay; if knowledge of French better still. Address with age, qualifications, experience, salary expected, B, box 83, TIMES OFFICE. 31

WANTED—
HANSEN EMPLOYMENT AGENCY.
204 E. Second. Both 'Phones 383.
50 teamsters, $1.25, found; $2 day; mill blacksmith, Arizona; stableman, $10.50 week and found; plow teamsters, $30, found; milker, $40, found; buggy washers, $12-$14 week; nurseryman, $30, found; two teamsters for log camp, $2.75 day; 25 solicitors, good proposition; flunkey, $25, found; dishwasher, $7 week; man and wife, cooks, hotel, Arizona; head cook, $100; fry cook, $85; lunch counter waiter, $9 week; new orders daily. 31

WANTED — MUTUAL INDUSTRIAL ASSOCIATION, 451½ S. Main. Phone 790. Man who understands Spanish, to travel in Mexico; one with some musical ability preferred, $75 month, expenses; hardwood floor layers and finishers, $3.50; experienced safe and refrigerator salesman, $75 month; experienced man in crockery and toy department; $70 month; traveling salesman, visit contractors and builders, $75; experienced stenographer, $75 month; registered drug clerk, $75 month; carpenter with tools, $3 day. 31

WANTED—
CHARLEY NAKAMURA'S
JAPANESE EMPLOYMENT AGENCY,
748 South Los Angeles street.
Telephones Main 1145. Home 6733.

WANTED—JAPANESE
PACIFIC EMPLOYMENT BUREAU,
Largest and Most Popular Agency,
631 W. Sixth st., Los Angeles, Cal.
House Cleaning Department,
Window Cleaning Department.
'Phones Home 1078, Main 1714.
General labor contractors. Every department assures responsibility. 1

WANTED—A THOROUGHLY COMPETANT and experienced chauffeur, who can take entire charge of Queen car and make own repairs. Prefer one accostomed to fast road work or racing. Do not apply unless you can furnish evidence that you can fill the requirements, as none but the best of drivers will be considered. Apply to C. H. Newton, with Wright and Callender, 319-323 S. Hill st.

WANTED — GENERAL MERCHANDISE clerk for Nevada, $80 to $100; dry goods and furnishing clerk for Pomona, $60; experienced office man for sawmill, $100; city drummers, hardware men, furniture salesmen and other reliable mercantile men should call for our terms. 636 BRYSON BLDG. 31

WANTED—FIREMEN AND BRAKEMEN ON California and other railroads; experience unnecessary; firemen, $100 monthly; brakemen, $80; promotion to positions paying double; state age, position preferred. RAILWAY ASSOCIATION, Dept. 106, 227 Market st., San Francisco, Cal.

WANTED — SECTION FOREMAN, NEW Mexico, $65 and house, etc., free fare; laborers and teamsters for Arizona, $2; dish washers, $7, $8 etc.; waiters, $7, $8, $9 etc.; cooks, $10, $12, $15 etc. RED CROSS AGENCY, 134 E. Second st. Phones 7650, Main 8830. Williams & Zink, managers. 31

WANTED — EXPERIENCED HARDWARE or implement man with $10,000 capital, as head clerk of a department in a large incorporated hardware and implement concern. The best of its kind in California. For particulars write B. B. DUDLEY, Visalia, Cal. 2

WANTED—JAPANESE INDUSTRIAL ASSN. GENERAL INFORMATION BUREAU. Contractors for Japanese laborers of all kinds; domestic help supplied. Real Estate, Translating, Interpreting. Tel. Main 1647, Home 7323. 133 N. San Pedro st.

WANTED—
JAPANESE EMPLOYMENT AGENCY.
503 W. Sixth st. Main 2764. Home 5253.
COOKS, WAITERS, PORTERS.
Ranch hands, house and window cleaners.
By day, hour or contract.

WANTED—BOOK SALESMEN TO HANDLE the best line of goods on the market. Appeals to all classes; quick deliveries and prompt commission. Regular gold mine for hustling residence canvassers. COLLIER'S, 740 San Pedro st. 2

WANTED — INDUSTRIOUS, SOBER MAN to assist me in my business by investing $300 with services which will make him $100 to $150 per month; this is an old-established business and can give good references. Call ROOM 209, 702 S. Spring. 1

WANTED—STEADY MAN IN MANUFACturing business, will pay $30 week and increase, cannot trust hired help; work very interesting, experience not necessary, must have $300. 223 NORTH SPRING. Room 7. 2

WANTED—JAPANESE.
Y. M. A. EMPLOYMENT OFFICE.
Tel. Main 2530, Home 4690. 135 W Ninth st.

WANTED—6 TEAMSTERS, $2 PER DAY; 1 houseman in hotel, $40 per month; 2 men waiters out at Arizona, good salary; 2 stablemen, good salary; 2 blacksmiths, good salary. 216 BROADWAY EMPLOYMENT. 31

WANTED — RELIABLE YOUNG MAN, 16 to 18; of good address, to do some clerical and outside work (purchasing) for large concern; salary $40; good opportunity for right boy. Apply 525 BYRNE BLDG. 31

WANTED—MAN WITH SMALL AMOUNT money to take hold of dandruff cure proposition. Call and get particulars. 416 THORPE BLDG., cor. Broadway and Franklin. ORIENTAL DANDRUFF CURE CO. 5

WANTED—DELIVERY MAN FOR RETAIL grocery, who is a good horseman; must be careful, accurate and furnish references; wages $10 per week. Apply at MARSHALL'S, Colegrove, Cal. 31

WANTED — BRIGHT AND ENERGETIC young man for laundry driver, $200 cash bond and references required; steady job with fair pay and increase. Address A, box 91, TIMES OFFICE. 31

WANTED—THREE NEAT BRIGHT YOUNG men to learn trade, $25, $30 and board; 2 buggy washers, $40; laundry also livery stable help. Call WESTMINSTER AGENCY 135 W. 3rd st. 31

WANTED — RELIABLE YOUNG HUSTLER having $150 can have ½ interest in established, legitimate business, $75 monthly guaranteed to begin. See BURNS, 424 Chamber Commerce. 31

WANTED — SALESMAN TO CARRY ATtractive line on commission or side line in California and Southwestern States. OLD MISSION WORK SHOPS CO., 830 Stephenson ave. 31

WANTED—2 NEAT APPEARING YOUNG men, capable of interviewing business men. See A. TEMPLETON, between 9 and 11 a.m., 3 and 5 p.m., 216½ E. 5TH ST., Hotel Blaine. 3

WANTED — ANY INTELLIGENT PERSON may earn good income corresponding for newspapers; experience unnecessary; send for particulars. Press Syndicate, Lockport, N. Y. 2

WANTED — BRIGHT, WELL-DRESSED, honest boy to distribute advertising matter in office buildings. Apply at once MACINTYRE ADV. CO., rooms 1 to 5, Times Bldg. 31

WANTED — BOOKKEEPER AND ALL around man at working mine, near Chloride, Arizona; salary $100 per month; must have $5000. LEE R. MYERS, 221 Johnson Bldg. 31

WANTED—RED CROSS AGENCY, 134 E. Second st. First-class, reliable employment agency. 'Phones Main 8830, Home 7650. W. J. ZINK, W. B. WILLIAMS, managers.

WANTED—SINGLE MAN WHO THOROUGHly understands horses to take care of same; work nights; sleep at stable. LYON-M'KINNEY-SMITH CO., 632 S. Broadway. 31

WANTED — YOUNG MAN, EXPERIENCED clerical work in lumber and general supply warehouse, out of town; salary $50; good opportunity. Apply 525 BYRNE BLK. 31

WANTED—RELIABLE YOUNG HUSTLER, having $100 cash, can have 1-2 interest in established legitimate business. See HEIMANN, 424 Chamber of Commerce Bldg. 31

WANTED — WOULD YOU FURNISH REFerence and like to buy retiring partner's ½ interest in first-class store for $250? See PHOENIX, 202 Grant Bldg. 71

WANTED—STENOGRAPHER WITH SOME knowledge of book-keeping. Salary $10 per week. Young man preferred. Address box 144, OCEAN PARK, Cal. 2

WANTED — RAILROAD CLAIM CLERK with experience, salary $85, reply stating age, experience and reference. Address A, box 148, TIMES OFFICE. 31

WANTED—BRIGHT NEAT APPEARING boy for office work, salary $5 per week. Call ROOMS 305-306 F. P. Fay Bldg., corner 3rd and Hill sts. 31

WANTED—MANUFACTURING JEWELER and 1 for repair work; also apprentice to learn trade. SMITH LEUTACH, 230½ S. Spring st. 31

WANTED—GOOD STENOGRAPHER ALSO stenographer and book-keeper, males; state age, salary, etc. Address W, box 157, TIMES OFFICE. 31

WANTED — DELIVERY BOYS WITH wheels, good wages. Apply personally, J. R. LANE'S DRY GOODS CO., 327 S. Broadway. 31

WANTED — GOOD SALESMAN IN FISH market, must understand cleaning fish. PALACE MARKET, 3rd and Spring. Apply at office. 31

WANTED — TODAY, 4 A-1 SOLICITORS; something entirely new; big money. Call 444½ S. SPRING, room 202, between 12 and 2 p.m. 31

WANTED — YOUNG FELLOW TO HERD cows, 50c per day and keep. Call 1512 WINFIELD ST., 7:30 a.m. today. 'Phone Black 4142. 31

WANTED—LAUNDRYMAN WANTED IN small hotel, all hand work, wages $25 and found. Address B, box 60, TIMES OFFICE. 31

WANTED—FIRST-CLASS CARPENTER FOR inside finish; wages $3.75 per day. Address J. C. LESLIE, Nordhoff, Ventura Co., Cal. 2

WANTED—EXPERIENCED LOT SALESman; must understand the business thoroughly. Apply 805-6 H. W. HELLMAN BLDG. 1

WANTED — SHINGLER TO FIGURE ON laying 30,000 shingles. Apply at CIMARRON ST., just north of Washington st. 31

WANTED—MEN TO SELL REAL ESTATE on commission, highest references required. Apply 366 PACIFIC ELEC. BLDG. 31

WANTED—SECOND COOK, EXPERIENCED, good wages, steady and sober. DALY'S CAFE, W. Second and Hill. 31

WANTED—ORANGE PICKERS, BOX MAKers, 10 teamsters, 5 helpers, 1 porter, dishwasher. 316 W. 7TH ST. 31

WANTED—EXPERIENCED BRICKMAKER to make one-half million brick. Address BOX 16, Hemet, Cal. 2

WANTED—SOLICITOR TO SELL SAFES and vaults in city. Apply to 305 N. LOS ANGELES ST., city.

WANTED—JOB COMPOSITOR, ROOM 22, 110 W. SECOND. 31

WANTED—
Help, Female.

WANTED—10 WAITRESSES, GOOD SALARY, hotel; 3 chambermaids, $30 per month, hotel; 3 nurses for children, $25 and $30; 4 girls, go to Venice, cafe work. 216 S. BROADWAY EMPLOYMENT. 31

WANTED — I WISH TO ENGAGE SERVices of an ex-school teacher to assist a lady in some special work, $50 per month. Call after 10 a.m. WILSON BLK., First and Spring sts., room 212. 31

WANTED — YOUNG WOMEN TO ENTER the training school of the Emergency and General Hospital, 418 CROCKER. Two years' course.

WANTED — REFINED, TRUSTWORTHY young lady as mother's helper; must have good health; kind treatment in doctor's family. Call 1011 ALBANY. W. Ninth st. car. 31

WANTED — 3 WAITRESSES, 4 HOUSE girls, 3 chambermaids, 1 nurse girl, 2 laundry girls, orange pickers and orange wrappers. JONES EMPLOYMENT, 316 W. Seventh. 31

WANTED — FIRST-CLASS HAIR DRESSER, manicurer and shampooer at WESTLAKE TOILET PARLORS, 1610 W. Seventh; none but experienced need apply. Call afternoon. 31

WANTED—SCHOOL GIRL, CAN WORK FOR room and board, a nice room, fine home, must be neat, industrious, references, forenoon or evenings. 916 CORONDELET. 31

WANTED — YOUNG LADY ATTENDING High School or college to help mornings and afternoons in small family for board, room and car fare. Call 1642 WINFIELD ST. 1

WANTED — FEMALE SOLICITORS, GOOD talkers and must be neat appearing, best proposition of the year. Call Wednesday evening at 8 p.m., 310 TAJO BLDG. 31

WANTED — THIS A.M., GIRL FOR GENeral housework, $30; good home; colored girl, plain cooking, $25; second girl, $30; country, $25. 206½ S. BROADWAY, room 9. 31

WANTED—GIRL FOR GENERAL HOUSEwork, two in family, $25 per month. Call 932 W. 30TH, between 10 and 3; German or Swedish girl preferred. 31

WANTED — "HOTEL DEL CORONADO" wants first-class waitresses and chambermaids at once. H. F. NORCROSS, Coronado agent, 200 S. Spring st. 31

WANTED—GIRL OR WOMAN TO WORK for room and board, family of 2, have 5-room cottage, good home. Address A, box 122, TIMES OFFICE. 31

WANTED — YOUNG LADY AS CASHIER at Ostrich Farm; must be quick at figures and have good reference. Apply CAWSTON OSTRICH FARM. 2

WANTED—GIRL FOR LIGHT HOUSEWORK and look after child 4 years old; good home; wages $15. Apply between 10 and 11. 417 W. WASHINGTON. 37

WANTED—A WOMAN TO DO PLAIN COOKing, chamberwork and light washing; $25 and board; sleep home nights. HOTEL OHIO, 217 N. Broadway. 31

WANTED—GIRLS TO WORK AT OSTRICH feather sewing, curling and manufacturing; good sewers wanted. Apply CAWSTON OSTRICH FARM.

WANTED — YOUNG WOMEN FOR GENeral hospital training; 2 years' course. Apply to FRENCH HOSPITAL, Castelar and College sts. 12

WANTED — GIRL FOR GENERAL HOUSE work; must be good cook; family of 3; wages $30; reference. Call mornings. 1128 W. 21ST ST.

WANTED—WOMAN FOR CHAMBER WORK in rooming-house, 50c for ½ day. Call after 2 o'clock. ELLIS HOUSE, 315 N. Broadway. 31

WANTED — BY DRESSMAKER, FIRST-class seamstress, also apprentice girl, 2272 W. 25TH ST. Take W. Adams car to Arlington. 31

WANTED—LADIES TO DO COPY WORK in spare time; steady employment; pays $8 to $16 weekly. 607½ S. Brdy, R. 21 and 22. 2

WANTED — EXPERIENCED HAND IRONers on ladies' clothes, steady work. L. A. LAUNDRY CO., 631 San Fernando st. 4

WANTED—OFFICE GIRL, A GIRL WITH a little knowledge of book-keeping. Apply from 1 to 3 p.m., at 520 S. MAIN. 31

WANTED — NEAT YOUNG WOMAN FOR general house work in family of 4. Apply 910 BEACON ST. Phone West 2462. 31

WANTED — GIRL FOR GENERAL HOUSE work in German family of 4. 451 WESTLAKE AVE., near Sixth st. 2

WANTED—A YOUNG GIRL TO HELP WITH baby and go to school; a good home and small wages. 'PHONE 5364. 1

WANTED—A GOOD SALESLADY FOR CITY, also lady solicitor, good oportunity. L. F. SCOTT, 203 Frost Bldg. 31

WANTED — WOMAN FOR PLAIN SEWING and mending. Apply forenoons, 1256 MAGNOLIA, corner Pico. 1

WANTED—STENOGRAPHER FOR LEGAL work. Call 283 PACIFIC ELECTRIC BLDG. 4 p. m., not before. 31

WANTED — STENOGRAPHER WITH OWN machine, steady work; state wages expected. P. O. BOX 750. 31

WANTED — YOUNG LADY CLERKS AT once. A. P. CHARLTON & CO., 431 S. Broadway. 31

WANTED — PANTS FINISHERS, APPLY ROOM 208, Hellman Bldg., Second and Broadway. 1

WANTED — NEAT YOUNG WOMAN FOR upstairs work, 4 in family. Call 750 DEACON ST. 31

WANTED — EXPERIENCED SKIRT MAKers; electric power; steady work. 511 W. EIGHTH. 31

WANTED—GOOD TABLE WAITRESS. CALL HOTEL GRAY GABLES, corner 7th and Hill. 31

WANTED—WAITRESSES, STEADY WORK. Inquire ROSSLYN HOTEL, 453 S. Main st. 1

WANTED—GIRL FOR GENERAL HOUSEwork, family of 2. 1320 NEW HAMPSHIRE. 31

WANTED — FIRST-CLASS FINISHERS AT custom coats. 114 S. SPRING, room 17. 1

WANTED — GIRL FOR GENERAL HOUSE work. Apply 606 S. BONNIE BRAE. 4

WANTED—WAITRESSES, STEADY WORK. Inquire D. H. HART, Natick House. 3

WANTED—FIRST-CLASS HELP IN DRESSmaking. 217½ S. SPRING ST. 31

WANTED—2 GIRLS TO ASSIST IN BOARDing-house. 924 MACY ST. 31

WANTED — BRIGHT YOUNG WOMEN. APply 627 S. HILL ST.

WANTED—A HOUSE GIRL AT 1723 MAPLE AVE., good wages. 2

WANTED—
HUMMEL BROS. & CO., 116 E. 2nd.
2 waitresses, Paso Robles, $25 and fare; waitresses, Redlands, $25 etc.; 2 waitresses, mountain resort, $25 and fare; pantry woman, same place, $25 etc.; waitresses, San Diego, $25 etc.; waitresses, Catalina, $25 etc.; Hot Springs, $25 etc.; Pasadena, $25 etc.; beaches, $25 etc.; head waitress, Arizona, $40 etc.; another, $30 etc.; restaurant waitresses, $9 week; book-keeper and stenographer, country, $40 week; starch ironers, hotel laundry, $30 etc.; waitresses, officers' hall, $25 etc.; waitresses, city, $30 etc., $27.50 etc.; women for kitchen work, $25 etc.; dishwasher, beach, $7 week; 2 solicitors, music, $2 guaranteed; waitress, Arizona, $30 and fare; cook, Indian school, $35 etc.; delicacy cook, $10 week; house girls, city and country, $25 etc.; girls to assist, $15 etc.; 2 waitresses, Arizona, $25 and fare.
31 HUMMEL BROS. & CO., 116 E. Second st.

WANTED—
THE HENDERSON EMPLOYMENT AGENCY
455 SOUTH BROADWAY.
PHONES MAIN 1530; HOME 8425.
Stenographer, $40 and board; 2 waitresses and pantry woman, mountain resort, $25 each and fare, employer here; pastry cook, $10; family cook, $35; German cook, $35; general housegirl, 3 adults, Catalina Island, $35 and fare; hotel laundress, Arizona, $30 and fare, employer here; man and wife, $50; chambermaid, one-half day, $4; second girl, $30; 2 others, $25; another, $30; infant's nurse, 1 month, $30; nurse for 2 children, $25; long list of housework places, city and country, $30 to $35. 31

WANTED—
HANSEN EMPLOYMENT AGENCY,
204 E. Second. Both phones 383.
10 waitresses, nice hotels, $25 and room; ranch cook, $30; cook, 4 men, home ranch, $30; 2 cooks, Arizona hotel; lunch counter girls, $7 and $8 week; waitress, country, $30 and room, fare here; 2 waitresses, same country hotel, $29 fare here; cook and second girl, $60; cook and laundress, $30; cook, small family, Santa Monica, $30. Many other nice places.

WANTED—COLORED SECOND GIRL, REDlands, employer here, $30; colored house girl, $30; two chambermaids, first-class hotel, country, $25; two waitresses, first-class hotel, $30; others $25; second girl, $30; another $25; second cook, institution, $35; cook and downstairs work, $30; middle age woman, assist house work and care of children, no washing, no cooking, $15; house girls, Hollywood, Santa Ana, beach, city, $30, $25. MRS. GREGG 121½ S. Broadway. Phones 1179. 31

WANTED—MARK'S EMPLOYMENT AGCY., 215 W. Fourth. Phones 4158, Main 431. Three hotel waitresses, city, $25; 3 arm waitresses, $7 and $8; pastry cook, city, $10; delicacy cook, city, $12; 2 kitchen helpers, $25 and found; 1 at $30, country; woman to cook for family of 2, beach, $30; middle-aged woman, to cook for family of 4, $25 and fare, Santa Barbara; girls for general work, $20, $25 and $30. 1

WANTED—2 WAITRESSES, HOTEL, COUNtry, $30 etc.; free fare; chambermaid and waitress, hotel, beach, $25 etc., free fare; chambermaid, city, $30; German house girl, city, $35 etc. Apply RED CROSS AGENCY, 134 E. 2nd st. Phones 7650, Main 8830. Williams & Zink, managers. 31

WANTED—PANTRY GIRL, 2 WAITRESSES, Nordhoff, $25 fare; Catalina; city, $25; restaurants, $8; stewardess, hotel, $40; chambermaids, $20; rooming-house, home nights, $25; housework, city, country, beach, $35, $30, $25; store clerk, $4. MRS. KIEFFER, 319 S. Spring. 31

WANTED — CALL UP BAY STATE EMPLOYMENT AGENCY, for any help you may be in need of. We want 4 girls for general house work, $30, $25; woman to assist in care of child; chambermaids and waitresses. Home 4921, Broadway, 4839, 612 S. Broadway. 31

WANTED — MUTUAL INDUSTRIAL ASSOCIATION, rooms 1-3, 451½ S. Main. Phone 790. Women to operate power machines, $8 to $15; housekeeper, city, no wash, good pay; experienced bookbinder, $12 week; girls to do copying, pen and ink, good pay. 31

WANTED — FIRST-CLASS COMMERCIAL stenographer for good wholesale and retail house, salary $12, Remington machine; also good stenographer with law experience preferred, salary $10 to $15. Apply 525 BYRNE BLK. 31

WANTED — COOK (FAMILY OF 3) $35; swell cafe, $40; assist pastry, $30; German, house work; girl, first-class family, $35; 20 good places for good house work girls. BOSTON AGENCY, 331½ S. Spring. 31

WANTED—LADIES TO MAKE SOFA PILlow tops for wholesale house in their homes; permanent employment and good pay; unlimited instruction free. Call IDEAL ART CO., room 8, 339½ S. Hill st. 31

WANTED — ANY INTELLIGENT PERSON may earn good income corresponding for newspapers; experience unnecessary; send for particulars. Press Syndicate, Lockport, N. Y. 31

WANTED—
Help, Male and Female.

WANTED—BOYS AND GIRLS TO WRITE essays on "The Effect of Alcoholic Liquors on the Human System." Limit 1000 to 1500 words. First prize $5; second prize $3; third prize $2. Writers must be in grammar grades and must send name of teacher, with three copies of essay. Contest closes March 31, 1906. The Senior Loyal Temperance Legion will pay the prizes. Send essays to the president of this organization, CHARLES A. CALE, 3737 Adair street. (Cut this advertisement out to remind you of the conditions.) 4

WANTED—MAN AND WIFE TO WORK IN lodging-house, $40 a month, room and board; must have recommendations. Call between 1 and 4 p.m., 128 E. 1ST ST. 31

WANTED—MAN AND WIFE FOR COOK, housework and yard, family of 3, bungalow, separate living apartments. Apply Home phone 5, HOLLYWOOD. 31

WANTED—MAN AND WIFE TO COOK AND care for dining-room, private; clean easy work; wages $50; steady position. See REEDS, 245½ S. Spring st. 31

WANTED—CALL AMERICAN EMPLOYMENT AGENCY for colored help: PHONE BLACK 9987. 31

WANTED—EXPERIENCED FINISHER ON pants. Call early at 114 S. SPRING, room 9, Kupper. 31

WANTED—
Male or Female Help. (To Learn Trades.)

WANTED — LADIES EARN FROM $10 TO $15 per week and can advance to $25 after finishing course of instruction at ROSENBLEET'S LADIES' TAILORING COLLEGE, 1600 W. 7th st. Positions secured. Tuition earned while learning. You study under personal supervision of a practical, experienced ladies' tailor and author of "Automatic Tailor-square System." Absolutely the best in America.

WANTED—BRIGHT YOUNG MEN, BOYS and girls over 16 years of age to learn the printing trade in the several departments, in a free technical school. The attention of parents is called to this opportunity for their children to learn a good trade and secure paying positions in a very short time. Apply or write to the EMPLOYING PRINTERS' ASSN., 261-263 Pacific Electric Bldg.

WANTED—FIREMEN AND BRAKEMEN on California and other railroads; experience unnecessary; firemen $80 to $100 monthly; become engineers and earn $200; brakemen $70 to $90; become conductors and earn $150. Name position preferred and send stamp for particulars. State age. RAILWAY ASSOCIATION, Department 106, E. Spreckels Building, San Francisco.

WANTED — LADIES WE TEACH HAIRdressing, manicuring, facial massage, etc.; rates reasonable. Call or write. The Los Angeles Hair Dressing College. 204 Mercantile Place, suite 38. 2

WANTED—YOUNG LADIES OR YOUNG men who want to increase their salaries, call 283 PACIFIC ELECTRIC BLDG. 31

WANTED—
Situations, Male.

WANTED—SITUATION IN PRIVATE PLACE by French chauffeur, references; State license; can do own repairs. DUTILLEUL, 315 N. Broadway. 5

WANTED—JAPANESE WOULD LIKE POsition every afternoon before 2 o'clock, 3 or 4 hours. Call phone 23540. Address 2500 BUDLONG. 2

WANTED—A POSITION AS MALE NURSE, 25 years experience, moderate salary; insanity cases preferred. Address A, box 62, TIMES OFFICE. 31

WANTED — YOUNG JAPANESE BOY faithful and honest, wishes situation as any kind work in store. Address 233 E. FIRST ST., City. 2

WANTED—JAPANESE EMPLOYMENT BUREAU, strictly first class reliable agency. Phone Broadway 4621, 363 S. OLIVE. 4

WANTED—MEAT CUTTER, FIRST-CLASS, all round shop man wants good place. Address A, box 147, TIMES OFFICE. 2

WANTED—EXPERIENCED POULTRY MAN, gardener wishes position; reference. Address A, box 107, TIMES OFFICE. 31

WANTED — MACHINIST WANTS WORK; lathe, planer or floor. Address or call MACHINIST, 216½ E. Fifth st. 1

WANTED—SITUATION AS BARTENDER, experienced, No. 1 references. Address A, box 125, TIMES OFFICE. 2

WANTED—GARDENER DESIRE POSITION private place, steady, sober. Address A, box 102, TIMES OFFICE. 31

WANTED — POSITION AS JANITOR OR porter in shoe store, or dry goods store. Call 722 MATEO ST. 1

WANTED — POSITION BY FIRST-CLASS furniture packer. L. TRATT, house phone 422, Sunset South 2454. 2

WANTED—YOUNG MAN EXPERIENCED IN grocery business, wants job. 931 EAST 14TH ST. Tel. Main 7639. 31

WANTED—JAPANESE BOY WANTS POSItion at good cooking. Call at H. S. K., 227½ E. First. 31

WANTED — PAINTING, PAPERHANGing, tinting; references. Address PAINTER, 215 Avery st. 1

WANTED — A NO. 1 CARPENTER FOREman wants a job. M. V., 141 E. SEVENTH ST. 1

WANTED—CARPENTER WORK, DAY OR job. TEL. HOME 24996. 1

WANTED—POSITION BY AN HONEST, good all round man, understands horses and can milk and do general work about a place, no bad habits, reference Dr. J. H. Trout, Coroner, Phone West 5005. G. A. HEIDLEBAUGH, 168 N. Main st., new Hotel Southern. Home phone 1062. 31

WANTED—A MAN PAST MIDDLE LIFE wants position, capable of doing ordinary work, such as gardening, caring for lawns, care of poultry and working in fruit, janitor or watchman; no objections to going to the country. Address or call at 233 E. 4th st., city, S. E. FELCH. 1

WANTED — YOUNG JAPANESE BOY, faithful and honest, wishes situation as general housework in family where he can attend night school. Address 232 EAST FIRST ST., city. 31

WANTED—STEADY WORK BY YOUNG man handy with horses, cows, garden, etc.; clean, intelligent, good worker; will give references; wages $25 to $30. PHONE BROADWAY 4890. 31

WANTED—A TRUSTWORTHY YOUNG man understanding house, garden and stablework, wishes position with private family; moderate terms. Address B, box 82, TIMES OFFICE. 31

WANTED — SITUATION AS AD. WRITER and salesman; country department store, dry goods or clothing; best of references; experienced. Address X, box 6, TIMES OFFICE. 31

WANTED—A YOUNG MAN WISHES A JOB as coachman or any kind of reliable work; have good experience with horses; can give city references. Address A, box 92, TIMES OFFICE. 1

WANTED—A CHRISTIAN MAN, A PROhibitionist wants a position as man of all work; a first-class gardener and handy with tools. A. S. STROUT, 121 S. Bunker Hill ave. 31

WANTED—PERMANENT POSITIONS FOR experienced help, our specialty is selecting persons of best qualifications who want permanent employment. REEDS, Both Phones. 31

WANTED—GARDENER, WITH FIRST-class experience, wants position in private place, city or country, best references, no phone. Address B, box 66, TIMES OFFICE. 31

WANTED — JAPANESE CARPENTER wants situation carpenter any kind work, wages $12 week; city or country. 767 N. ALAMEDA ST. 2

WANTED—
Situations, Female.

WANTED — POSITION AS TRAVELING companion to lady or married couple, by educated young woman, fully experienced in home and foreign travel; excellent references. Address P, box 174, TIMES OFFICE. 'Phone East 1801.

WANTED—POSITION AS HOUSEKEEPER by refined middle-aged lady of good appearance; one capable of making a pleasant home for widower with children. Call or write to 130 N. MAIN, room 12. No objection to leaving city. 31

WANTED—SEAMSTRESS AND DRESSMAKer, speaks German and Spanish, little English, wants position, upstairs work and sewing, in good family or better class hotel, in city. Address A, box 117, TIMES OFFICE. 31

WANTED—POSITION BY YOUNG LADY stenographer; just graduated from Brownsberger Business College; to gain practical experience, salary no object; best of references. Address A, box 127, TIMES OFFICE. 1

WANTED — TRUSTWORTHY EASTERN lady desires the care of an invalid or housekeeping, accustomed to first-class position and wages, experienced. Call or address 205 W. 27TH. Phone 24588. 31

WANTED — PERMANENT POSITION BY young lady stenographer where ability is desired, can furnish first-class city reference. Address MISS ALICE BATES, 209 E. 17th st. Home 24592. 31

WANTED — COMPETENT LADY COLLECtor wishes collecting for two or three reliable firms; has good horse and buggy; best references. Address A, box 60, TIMES OFFICE. 31

WANTED — A GOOD PLAIN COOK AND housekeeper of refinement wants position in small family and no washing; wages $30. Address A, box 151, TIMES OFFICE. 31

WANTED—A-1 PIANIST WOULD LIKE A position in orchestra; rapid sight reader; good accompanist. MISS H., care New York School of Acting, Burbank Theater Bldg. 31

WANTED—POSITION AS NURSERY GOVerness; graduate of kindergarten training school; good references furnished. Address A, box 118, TIMES OFFICE. 1

WANTED—BY NEAT REFINED YOUNG lady, position to care for child and assist with work or place as second girl. Address A, box 124, TIMES OFFICE. 31

WANTED—POSITION BY YOUNG LADY stenographer and office assistant; 7 years' experience; rapid and accurate; best references. TEL. MAIN 7447. 31

WANTED — BY EXPERIENCED PERSON, as nurse, assist housework, country; letters answered only; home object. Address A, box 135, TIMES OFFICE. 31

WANTED—A RELIABLE YOUNG SWEDish woman wants general housework in small family, good cook, wages $30. Phone MAIN 4887. 31

WANTED—SITUATION BY YOUNG LADY as lady's maid or second girl; Jewish family preferred. Address A, box 150, TIMES OFFICE. 1

WANTED — A REFINED, CAPABLE WOman wants position in first-class hotel; wages no object to begin. Address B, box 92, TIMES OFFICE. 31

WANTED—YOUNG LADY DESIRES POSItion as saleslady in book, stationery, jewelry or drug store. Address A, box 116, TIMES OFFICE. 31

WANTED — EASTERN LADY, MIDDLE-aged, wants position as working housekeeper in widower's family, in city. 'PHONE MAIN 4363. 31

WANTED—TWO COLORED GIRLS WOULD like a position as chambermaids or cook; prefer going home at night. 316 AZUSA ST. 1

WANTED—MIDDLE AGED LADY WOULD like housework or take care of rooming-house, can do sewing, etc. 125 S. HILL ST. 31

WANTED — YOUNG WIDOW WITH TEN months old child desires position as cook in private house. Inquire 1418 E. 8TH ST. 31

WANTED—GOOD LAUNDRESS WANTS bundle washing or work of any kind day or hourly. PHONE 7538, MARGUERITE. 31

WANTED — POSITION BY YOUNG LADY stenographer; experienced in general office work. 'PHONE MAIN 7964. 31

WANTED — POSITION BY COMPETENT Norwegian girl, small family. Call 950 DENVER AVE. Phone Main 7728. 31

WANTED—GOOD GIRL WANTS PLACE, light house work; good plain cook. 301 TEMPLE ST., and Broadway. 31

WANTED — A RESPECTABLE WOMAN wants housework by the day. Address A, box 103, TIMES OFFICE. 2

WANTED—PLAIN SEWING AND CHILdren clothes, out by the day, $1. Address A, box 130, TIMES OFFICE. 31

WANTED—MIDDLE AGED WOMAN, GOOD German cook, for small boarding-house. Inquire 1045 S. HILL. 31

WANTED—TRY MRS. JONES'S EMPLOYment office for reliable help. 316 W. 7TH ST. 31

WANTED—LAUNDRY AND ROUGH WASHing to take home. Phone BOYLE 300. 31

WANTED—
Situations, Male and Female.

WANTED—MAN AND WIFE WANTS POsition on ranch, man do ranch work, wife do cooking; at least $50 to $60 per month. Call 451½ SOUTH MAIN. 31

WANTED—BY JAPANESE COUPLE PLACE man as first-class cook, wife good wait on table. Address GEORGE SAWA, 437 Turner st. 2

WANTED—
Agents and Solicitors.

WANTED—SEVERAL CLEVER SOLICITORS who can present a really meritable proposition to parties, personally introduced; either sex; an excellent opportunity offered by THE SOUTHWEST STATIONERY CO., 423½ South Spring.

WANTED — AN EXCELLENT OPPORTUNity is available for a convincing and pleasant talker, capable of interesting the middle class. See MR. DALE, between 7 and 8 p.m., GOLDEN STATE REALTY CO., 421 S. Spring street.

WANTED—SITUATION, BY EXPERIENCED traveling salesman in most any line, well acquainted with the trade in San Joaquin valley, and Southern California. Best of references. "SEMMES," care of R. L. Craig & Co. 1

WANTED — MANUFACTURER'S AGENTS; we want a live agent to represent our line on the road in southwestern territory; commission. OLD MISSION WORKSHOPS CO., 830 Stephenson ave. 31

WANTED — SEVERAL EXPERIENCED agents for something good. Call and investigate, room 1, 402 WEST 7TH ST. 31

WANTED — REGULAR COMMISSION TO agents; fine lots near Long Beach line. For maps and prices call up HOME 29108.

WANTED—RELIABLE AGENT TO SELL accident and health insurance. ROOM 206, 702 S. Spring st. 5

WANTED—FIRST-CLASS SOLICITORS, TOday, 12 to 5. Office of SMITH & DRESSER, 409 W. 7th st. 31

WANTED—
Rooms.

WANTED—3 FURNISHED ROOMS IN south or southwest for light housekeeping; rooms must be clean and cheerful; would rent small furnished cottage. Address A, box 112, TIMES OFFICE. 31

WANTED — FURNISHED ROOM IN EXchange for Spanish lessons to members of family by young man. Address A, box 108, TIMES OFFICE. 1

WANTED—
Partners.

WANTED—ENERGETIC MAN POSSESSING executive ability to invest $5000 and take active management of an 18-year established business; none but those having unquestionable ability and means need apply.
AMES REALTY AND RENTAL CO.,
407-414 LANKERSHIM BLDG.,
THIRD AND SPRING STS.
BOTH PHONES 706. 31

WANTED—I HAVE A GOOD BUSINESS that has been tested and tried, wish to enlarge and get better location, want a hustler and some money, from $600 to $1000 will put the business on the basis of $30 a day profit. No real estate; a bona-fide proposition; you can investigate and deal with principles. Call at ROOM 17, 423½ S. SPRING. 31

WANTED — EXPERIENCED HARDWARE or implement man with $10,000 capital, as head clerk of a department in a large incorporated hardware and implement concern. The best of its kind in California. For particulars write B. B. DUDLEY, Visalia, Cal. 2

WANTED—PARTNER WITH $500, SALARY $200 per month, single man who can leave city preferred. Address A, box 139, TIMES OFFICE. 2

WANTED—LADY WANTS LADY PARTNER for a first-class restaurant, to look after cash and books. Address A, box 119, TIMES OFFICE. 2

WANTED—
To Rent.

WANTED—
RYDER REALTY CO.,
226 Mercantile Place.
Wanted to rent houses, cottages, apartments and stores, desirable people waiting, phone or come in Monday. Home 6676, Main 2051; prompt attention.
RYDER REALTY CO.,
31 226 Mercantile Place.

WANTED—5 OR 6-ROOM FURNISHED COTtage, $30 to $35, plenty sun, adults; also 4 or 5-room cottage with barn, would buy, easy terms. A. C. RALLYA, corner Broadway and Main. 31

WANTED—THREE-ROOM BUNGALOW OR tent cottage, furnished, within city limits. Garvanza vicinity preferred. 'PHONE 23042. 1

WANTED — TO RENT 5-ROOM MODERN cottage near W. 16th; adults, permanent. Address A, box 104, TIMES OFFICE. 31

WANTED—
Rooms and Board.

WANTED — YOUNG COUPLE DESIRES room and board in cultured home; permanent; Westlake. Address A, box 101, TIMES OFFICE. 1

WANTED — YOUNG MAN WANTS ROOM and board in Pasadena private family; reasonable. Apply SECRETARY, Y.M.C.A. 31

WANTED—BOARD AND CARE FOR TWO children; boy 7, girl 5; must be good home. Call W. 2130, or write 2193 FLINT AVE. 31

WANTED—
Houses.

WANTED — WE WANT TODAY BY ONE o'clock p.m., a 7 or 8-room full 2-story house; must face east or north, must not be a filled lot; prefer west or southwest, price must not exceed $5500 cash; if you have such a place, can sell today. Phone to LANG & CO., 2540 W. Pico st. Phone 23836. 31

WANTED—TO TAKE CHARGE OF COTtage or flat for parties leaving city or will rent, best of reference given. J. F. RILEY, 602½ W. 9th st.

WANTED—A 7-ROOM MODERN BUNGALOW in S.W., must be a bargain. See W. O. LUSK, with Will Stanton, 304 Mason Bldg. 31

WANTED—
Work by the Day.

WANTED — COLORED WOMAN WANTS days work. Write BOX 17, Watts, Cal. 31

WANTED—
To Purchase, Real Estate.

WANTED—LOTS LOTS LOTS FOR A QUICK SALE
MAKE A SNAP PRICE,
and we can find a buyer at once. Have orders waiting.
J. R. MACLINTOCK,
217 Grant Bldg., Sunset Main 534, Home 7295. 31

WANTED — SEVEN-ROOM HOUSE, TWO-story preferred, on terms, $500 down and $30 or $35 per month. Must be neat modern house, nothing elaborate, large lot and in city limits. Give full particulars and location. Do not care to deal with agents. Address A, box 111, TIMES OFFICE. 31

WANTED—AT ONCE, 5 ROOM HOUSE ON Angeleno Heights, about $3500, $300 cash. Owners.
A. H. WHITE & CO.,
Third Floor Merchants' Trust Bldg.
Home 8580. Main 6480. 1

WANTED—I HAVE BUYERS FOR CHEAP pieces of close-in property, from $1000 to $10,000; if you have any snaps I can sell them for you. See W. H. SHAW, with F. K. Eckley, 333 Henne Bldg., 122 W. Third st. Both 'Phones Main 6836.

WANTED—GOOD SIZED LOT ON W. ADams Heights. Owners.
A. H. WHITE & CO.,
Third Floor Merchants' Trust Bldg.
Home 8580. Main 6480. 1

WANTED—CHEAP, LOT CLOSE IN, S.W. Owners.
A. H. WHITE & CO.,
Third Floor Merchants' Trust Bldg.
Home 8580. Main 6480. 1

WANTED—TO BUY; WE HAVE BUYER for an improved small ranch, south or west, not over 4 miles from Los Angeles; no alkali; owners only; give particulars so we can examine. MORTON, 531 Byrne Bldg. Home 6363. 31

WANTED—8 ROOM HOUSE IN WESTLAKE district, about $7500. Owners.
A. H. WHITE & CO.,
Third Floor Merchants' Trust Bldg.
Home 8580. Main 6480. 1

WANTED—DOUBLE HOUSE, CLOSE IN. W. or S.W. Owners.
A. H. WHITE & CO.,
Third Floor Merchants' Trust Bldg.
Home 8580. Main 6480. 1

WANTED—BUSINESS PROPERTY, VAcant or with improvements of little value, between Main and Figueroa, Eighth and Fifteenth. Spot cash. Price must be right. OWNERS, B box 86, TIMES OFFICE. 31

WANTED—AT ONCE, HOUSE FOR $1800. Owners.
A. H. WHITE & CO.,
Third Floor Merchants' Trust Bldg.
Home 8580. Main 6480. 1

WANTED—PARTY TO ERECT STORE building in vicinity of 44th and Normandie; grocery man will take long lease at good interest on investment. ARTHUR W. KENNEY CO., 119 Merchants' Trust Bldg. 31

WANTED—'PHONE SUNSET SOUTH 1162, WERNER & WERNER, real estate and rentals, business chances. We have customers for lots and houses; what have you? List with us. Office, 2414 S. Main. 4

WANTED—WILL BUY $4000, 7 TO 9-ROOM modern house, southwest; $800 lot and some cash first payment, balance $30 to $40 monthly; answer promptly. 119 MERCHANTS' TRUST BLDG. 31

WANTED—TWO LOTS BETWEEN WASHington and Adams and Harvard and Ninth; also 8 or 9-room house for client. A. T. STEWART, 429-31 Laughlin Bldg. Phones 907. 1

WANTED—WE HAVE A CUSTOMER WITH ready cash to buy a lot in Ocean Park or Venice at a bargain. CHAS. F. HILDESHEIM & CO., 142½ Pier ave., Ocean Park.

WANTED—INCOME PROPERTY ON TEMple street, east of Beaudry ave., must show 10 per cent. income on investment. Address B, box 93, TIMES OFFICE. 31

WANTED—HAVE A CUSTOMER FOR THE best corner lot that $1000 will buy, west of Central and north of Jefferson. CREAGER, room 108 Potomac Bldg. 31

WANTED—TO PURCHASE A GOOD WALnut ranch near Los Angeles, from owners only. E. R. GREGORY, Casco and West Temple; North 181. 31

WANTED—ABOUT 5 ACRES FOR HOME; desirably located on high land; 25 to 30 minutes on car; all cash. OWNERS, B, box 87, TIMES OFFICE. 1

WANTED—FROM 10 TO 20 ACRES AT right price. Well located on high land, for platting. OWNERS, Address B, box 88, TIMES OFFICE. 1

WANTED—LOT ON TEMPLE ST., EAST OF Union ave., or where it is going to be paved, cheap for cash. Address B, box 11, TIMES OFFICE. 31

WANTED—LOT BETWEEN SUNSET BOUlevard and Temple street, east of Douglas street, cheap for all cash. Address B, box 91, TIMES OFFICE. 31

WANTED—TO BUY ABOUT $2500 BUNGAlow of 6 rooms, near Vermont ave., north of Third street. Address A, box 129, TIMES OFFICE. 31

WANTED—LOT ON TEMPLE ST., EAST of Beaudry, corner preferred, must be cheap, will pay cash. Address B, box 31, TIMES OFFICE. 31

WANTED—LOT, BETWEEN 9TH AND 15TH on Santa Fe. CHAS. N. GREENE & CO., 223 West 2nd st. Phones Home 8103, Red 2607. 31

WANTED—INCOME PROPERTY, NETTING BIG INTEREST, $10,000 TO $100,000. EARL CLARK, 202 FROST BLDG. 'PHONE 566.

WANTED — A GOOD LOT IN S.W.; MUST be a bargain; up to $1250. See W. O. LUSK, with WILL STANTON, 304 Mason Bldg. 31

WANTED—SAN DIEGO LOTS, GIVE LOCAtion and cash price. Address P. O. BOX 741, San Diego, Cal. 4

WANTED—VACANT LOT LESS THAN $1000. Address A, box 105, TIMES OFFICE. 1

WANTED—
To Purchase, Real Estate.

WANTED—
REALTY
We will pay cash for any lots ranging in price from $500 to $3000 that are good buys. Call us up and let us know what you have at once.

CRESCENT REALTY INVESTMENT CO.,
223 Mercantile Place,
Home 8008. Main 8706. 1

WANTED—TO PURCHASE FROM OWNERS only. Wanted by W. H. Allen & Son, 8 or 9-room residence, must have four bedrooms, near school and car line, prefer high ground southwest or Eastlake section; price not to exceed $5500, on the following terms: $500 cash; $40 per month; interest on deferred payments extra.
W. H. ALLEN & SON, 214 Douglas Bldg. 1

WANTED—TO PURCHASE
ACREAGE FOR SUBDIVISION.
CITY RESIDENCE LOTS.
BUSINESS PROPERTY.
APARTMENT HOUSES.
AND PROPERTY ADJACENT TO THE ARCADE DEPOT; OWNERS SEND PARTICULARS AND WE WILL FIND YOU A BUYER. L. H. MITCHEL, 227 DOUGLAS BLDG. 2

WANTED—TO PURCHASE, WE WILL give cash for the best bargain in a new 6-room modern cottage in the hills, W. 16th st., way or Pico, east front and lot must be 45 or more feet wide and the location good; price from $3500 to $4000 cash; hurry up with your bargain. M. M. DAVISON, 204 Wilcox Bldg. Both phones 588. 31

WANTED—TO PURCHASE A GOOD, MODern, up-to-date house, south or southwest, from 5 to 7 rooms; value $4000 to $9000, for fine 10-acre ranch at Gardena; highly improved.
SHELLENBERGER, OLNEY & CO.,
367½ S. Broadway.
'Phone Home 1839. 31

WANTED—WE HAVE A GREAT MANY customers for all sizes of modern homes. Yours may be just the place that would suit. Come in and see us, or call us up, in regard to listing your property. COLONY INVESTMENT CO., 224 S. Spring st. Main 748, Home 8364. 6

WANTED—2 LOTS NEAR MONETA AVE., north of Slauson ave., for cash. Call before noon. COOPER & WILSON, 244 S. Broadway. Sunset Main 13, Home Ex. 13. 31

WANTED—
To Purchase, Miscellaneous.

WANTED—ROOMING-HOUSE OF 20 TO 30 rooms, west of Broadway and north of 10th street, to exchange for an equity of $1650 in a new and modern 7-room, 2-story house, high ground, on car line.
R. D. BROWN REALTY CO., 438 Bradbury Bldg. Phone Main 3325; Home 2455. 31

WANTED—TO BUY FOR CASH, ANYTHING good in furniture, rugs, desks, store and office fixtures, restaurant outfits, exchange your old goods for something better. Home 7921; West 4193. L. C. SKEELS, 907 S. Main.

WANTED—BUILDINGS FOR REMOVAL OR wrecking; sash, doors, glass, pipe, fixtures, and all kinds of building material. BUILDERS' SUPPLY CO., 3643 Andrew st., East Los Angeles, 739 San FGernando st. 31

WANTED—TO BUY FURNITURE AND household goods, if you are going to sell we will pay you one-third more than others; phone us Main 1117, Home 2154. COLYEAR FURNITURE CO., 222 S. Main st.

WANTED — THE BEST LODGING-HOUSE business that cash will buy, between Second, Ninth, Main and Olive sts.; owners or agents answer. STODDEN & AYERS, 540 S. Spring, Main 1268, Home 5409. 1

WANTED — CAST-OFF CLOTHING, PAY positively highest prices for ladies' and gentlemen's cast-off clothing, shoes, etc.; send postal or phone Main 6824. MOCHENBERG, 107 Wilmington st. 31

WANTED — CAST-OFF CLOTHING; HIGHest price paid for gentlemen's; only fine discarded clothing and shoes. Phone Black 2682. SILVERSTEIN BROS., box 705, Station C. 31

WANTED—TO BUY FOR CASH, HIGHEST price paid for furniture, grocery or merchandise stores, etc. RHOADES & REED, 720 S. Spring st.

WANTED — TO PURCHASE DESKS AND good second-hand furniture for cash. 435½ S. BROADWAY. Home 1894, Sunset Main 3444.

WANTED — SECOND HAND CLOTHING, shoes, furniture, trunks, etc. will pay highest prices. PHONES 7780. MAIN 4424. 4

WANTED—A GOOD KODAK AT A REAsonable price, at once. Address 5123 PASADENA AVE.

WANTED—WILCOX & GIBBS FAMILY MAchine, good condition, cheap. BOX 28, HOLLYWOOD. 31

WANTED — TO BUY, WINDMILL, MUST be cheap; also roll-top desk; noons. Call RED 3636. 31

WANTED—GOOD SECOND-HAND TENT, cheap. Address B, box 74, TIMES OFFICE. 31

WANTED—SECOND HAND SHOEMAKERS' repair outfit. A. B. COWAN, Anaheim, Cal. 31

WANTED — CASH PAID FOR FEATHER beds. 1153 E. 7TH ST. Main 1163; Home 8041.

WANTED—
Miscellaneous.

WANTED — TELEPHONE YOUR "WANT" ads. to The Times. Special clerks are constantly in waiting at the other end of your 'phone to take your ad. Ring up any time of day or night. Sunset PRESS ONE, Home "THE TIMES." Rate, One cent per word in the Daily Times, 1¼ cents per word Sunday.

WANTED—YOU CAN ADVERTISE IN EVerybody's Magazine 4 lines, properly classified for $9 cash. More than three million readers each month. Refer to February number on sale everywhere. RIDGEWAY-THAYER CO., 31 East 17th st., New York.

WANTED—GENTLEMEN'S SECOND-HAND and misfit clothing. We pay highest prices. H. CARTMAN, 205 N. MAIN. Phone 1575, Sunset Main 5080. 1

WANTED—CHILDREN UNDER 5 AND over 1 year to board, good care. Phone Main 6451. 130 N. FLOWER ST. 31

WANTED — TO GIVE AWAY NICE DATE palm. 1529 CAMBRIA ST. 31

TO LET—
Furnished Rooms.

TO LET—3 SUNNY FURNISHED ROOMS for light housekeeping, gas, electricity, grate, bath, phone, fine location, reasonable. 1263 NEWTON ST. 1

TO LET—QUIET SUNNY ROOMS, STEAM heated with or without vegetarian board. 556-558-560 S. HOPE ST. Two blocks west of Central Park. 4

TO LET—ROOM SUITABLE FOR ONE OR two gentlemen, fine location in private family. Call mornings or evenings. 503½ S. FIGUEROA. 2

TO LET — $1.25 A WEEK, NICE, CLEAN rooms, well furnished, close in. CLIFF HOUSE, 1112 E. 7th st., corner 7th and Kohler sts.

TO LET—1 FURNISHED ROOM TO ELDERly lady; rent very cheap on account of having company in the house. 2806 MAPLE AVE., city. 1

TO LET—NICE LARGE ROOM FOR ONE or two gentlemen, private house, Hill near Angel's Flight, large grounds. 335 S. OLIVE ST. 31

TO LET—HOUSEKEEPING ROOMS, BUNker Hill district. Suites $15 to $100 per mo. 2275 and Black 2473. BLAKE, 224 S. Broadway.

TO LET—LARGE ALCOVE ROOM, 2 BEDS; also front room; newly furnished, desirable. 235½ N. GRAND AVE. Home phone 7850. 31

TO LET—TWO DESIRABLE, NICELY FURnished sunny rooms, good location; private family; rent $15 month. 1146 W. 10TH ST. 1

TO LET—VALDEMAR, 632 W. 8TH ST. ELEgantly furnished roms, $2 week, with private bath, $5; office, sun parlor andcafe.

TO LET—THE DALGONQUIN, 1240 S. HILL, a beautifully furnished two-room suite, first floor; sun all day; with or without board. 31

TO LET — 1 LARGE FURNISHED ROOM and small kitchen, first floor, complete for housekeeping; adults only. 513 W. 16TH. 31

TO LET—AFTER WEDNESDAY, NICE large front room, $12; housekeeping privileges. PHONE 4949. 815 GRAND AVE. 31

TO LET—LARGE, SUNNY, NEWLY FURnished room, $10 per month, bath, electric lights. Phone 7964. 1637 S. FLOWER. 37

TO LET—$14, TWO VERY PLEASANT CONnecting rooms and porch; furnished for housekeeping; adults. 223 S. HOPE. 31

TO LET — 2 PLEASANT FURNISHED housekeeping rooms, $11 monthly, easy walking distance. 133 S. FIGUEROA. 31

TO LET — LARGE FURNISHED ROOMS; housekeeping privileges; also single rooms for gentlemen. 209 S. OLIVE. 31

TO LET—5 LARGE ROOMS, FURNISHED suitable for 1 or 2 ladies; private family. 430 W. 16TH near Figueroa. 31

TO LET — SUNNY FRONT ROOM, NEWLY furnished, with board, bath, 'phone, close in. 727 W. 11TH. Main 7784. 31

TO LET—3 WELL FURNISHED ROOMS FOR housekeeping; private home; fine location. 407 W. FIRST ST. 32

TO LET — NICELY FURNISHED SUNNY room, $25 GEORGIA ST., two blocks west of Figueroa. 2

TO LET—2 NICELY FURNISHED ROOMS, private residence. Phone. 2103 CENTRAL AVE. 31

TO LET — LARGE ROOM AND SUITE furnished; sunny all day. 915 W. EIGHTH ST. 31

TO LET—3 UNFURNISHED HOUSEKEEPing rooms, must give references. 234 E. 34TH. 31

TO LET—NICE SUNNY OUTSIDE ROOM; new furniture; from $1.50 up. 440 E. FOURTH ST. 31

TO LET—A FEW ELEGANTLY FURNISHED rooms at THE BACHELOR, 323 W. Fifth st.

Classified Liners.

TO LET—
Furnished Rooms.

TO LET—2 NICELY FURNISHED SUNNY, well-ventilated rooms in private home in nice location; all modern conveniences; 10 minutes' ride from 3rd and Spring; kitchen privileges if desired. 1406 W. 8TH ST. Home 4443. 31

TO LET — VERY ATTRACTIVE FRONT room in nice private residence; bath, furnace, etc.; delightful neighborhood; walking distance; table board near; references required; gentlemen only. 1212 ORANGE ST.

TO LET—IN MODERN NEW HOME, ONE bedroom, one sitting-room, one dining-room, one toilet, use of bath, kitchen and laundry, pleasant and quiet surroundings; Pico car. 1337 BURLINGTON. 1

TO LET—IN REFINED HOME, FURNISHED room, also unfurnished room, kitchen privilege to right party; everything new, sunny; 5 minutes from Broadway. 143 N. FLOWER, near First. 31

TO LET—LARGE, PLEASANT ROOM, FURnished with 2 beds for 2 men, $10 month; also single sunny front room, nice location; both sunny front rooms. 505 E. 15TH ST., near Maple ave. 31

TO LET—VENICE APARTMENTS, BEAUTIful, modern, housekeeping apartments, furnished, new, elegant, complete, hot water, private bath, 'phone, sun parlor, close in. 1323 S. HILL ST.

TO LET—NEW HONSE, NEW FURNITURE, all outside rooms, gas heaters, free baths, walking distance; rates $2 to $3 per week. Home phone 3306. PACIFICO, 413 Central avenue. 4

TO LET—3 ROOMS, FURNISHED, HOUSEkeeping, gas range, bath, heat, use piano, also 3-room new cottage, furnished, unfurnished. 121 E. 25TH. 'Phone South 4103. 1

TO LET—ROOMS MAGNIFICENTLY FURnished, in new HOTEL EMPIRE, S.E. corner Ninth and Figueroa; 5 minutes' walk from center of town; $2.50 to $3.50 per week.

TO LET — NICELY FURNISHED SUNNY room for 1 or 2 persons; every modern convenience, desirable locality; walking distance; a snap. 736 TOWNE AVE. 1

TO LET — ½ OF DOUBLE COTTAGE, 3 sunny pleasant rooms, newly furnished for housekeeping, electric light and gas. 1741 NEW ENGLAND AVE. 31

TO LET—HOUSEKEEPING SUITE, BATH, phone and electricity; 5 minutes' walk to business center. 215 N. HILL, between Temple and Court sts. 1

TO LET — FOR $18, MONTHLY, YOU CAN rent furnished complete, 2 nice rooms, gas range, bath, hot water, phone; close in. 334 S. FIGUEROA ST.

TO LET—SUNNY, NEWLY FURNISHED room. Apply THE GRAY, 929 S. Figueroa. 31

TO LET—
Unfurnished Rooms.

TO LET — 3 UNFURNISHED ROOMS IN cottage for housekeeping; everything modern; adults only. 1141 E. 34TH. 31

TO LET — 3 NICE LARGE SUNNY UNfurnished rooms for light housekeeping. 234 S. OLIVE. 31

TO LET—
Flats.

TO LET—
Unfurnished flats and houses by
EDWARD D. SILENT & CO.

New flat of seven rooms; porcelain bath, furnace; instantaneous heater; tinted walls and every modern convenience. Best location in southwest; one-half block from car. $55.

Large, sunny upper flat on Washington street; six rooms, porcelain bath, gas, etc. $45.

Four-room flats on California street, porcelain bath, modern throughout; only $20; on car line; five minutes walk from Broadway.

Five-room cottage on Forty-seventh street; good location; modern. $15.

Four-room flat East Jefferson street; gas and electricity; porcelain bath; only $15 to right tenant.

Large two-story house of 9 rooms on South Grand; every modern convenience; only $40.
EDWARD D. SILENT & CO.
218-212 West Second street. Est. 1885.

TO LET—
MODERN FLATS, WATER FREE.
$26—3 rooms, 204 N. Fremont.
$25—3 rooms, 324 S. Figueroa.
$12.50—221 N. Figueroa, 3 rooms.
$16—3 rooms, 212 N. Fremont.
$18—3 rooms, 1011 E. Ninth st., furnished.
$16—3 rooms, 1003 E. Ninth st., furnished.
$16—3 rooms, 219 N. Fremont, furnished.
$16—3 rooms, 334 S. Figueroa, furnished.
$16—3 rooms, 204 N. Fremont, furnished.
$16—3 rooms, 1019½ Diamond.
$14—3 rooms, 1141 W. First.
$16—3 rooms, 1133 W. First, furnished.
$15—3 rooms, 223 N. Fremont, furnished.
T. WIESENDANGER,
221 Laughlin Bldg.

TO LET—IN THE WESTLAKE DISTRICT 5, 6, 7 and 8-room flats, all modern hardwood floors, instantaneous heaters, tinted walls, hand decorated ceiling; nothing nicer; rent very reasonable. Rental Department, ROBT. MARSH & CO., Main Corridor, H. W. Hellman Bldg.

TO LET—UPPER STORY, CONSISTING OF 5 beautiful rooms, 446 S. St. Louis st., fronting on Hollenbeck Park. All modern conveniences, fine mountain view; 2 car lines, 10 minutes to center. Phone MACY 952. 31

TO LET—UPPER 5-ROOM FLAT, 1045 S. Hope st., modern conveniences, large yard Hopeand flowers, rent $25, water free; possession Feb. 1. OWNER, 942 Potter Park ave. Phone 6690. 1

TO LET — EXCEEDINGLY HANDSOME new 6-room upper flat, sun on all sides, free water and gas stove; walking distance, west; price $30. Call 208 S. BEAUDRY AVE. 31

TO LET—ELEGANT FOUR-ROOM UPPER flat; all modern conveniences; close in; healthy and sightly location, new building and moderate rent. 646 N. HILL ST. 31

TO LET—NEW AND MODERN 5 AND 6-room flats, mission finish; gas range and instantaneous heater; $22 and $30 a month, water paid. 309 W. 18TH. 1

TO LET—5 ROOM UPPER FLAT, NEW AND modern, close in, east front, between California and Sunset Blvd. $25, water free. 431 N. GRAND. 31

TO LET—A FLAT 5 LARGE SUNNY ROOMS, everything modern, easy walking distance; want permanent tenant. Call at 929 MAPLE AVE. 31

TO LET—$25, CLOSE IN FLAT, 6 ROOMS, modern, at 1426½ S. Los Angeles st. B. W. BARTELS & CO., 140 S. Broadway. 1

TO LET—UNFURNISHED 5-ROOM LOWER flat, new; adults only. 1610 W. 11TH ST., near Union ave. 31

TO LET—NEW, MODERN, 4-ROOM FLATS, close in. Inquire 710 CALIFORNIA ST. 31

TO LET—2 UNFURNISHED FLATS ON THE hill. See OWNER, 311 S. Grand ave. 31

TO LET—NEW 6-ROOM FLAT. 1304 SAN JULIAN ST.; $18. Phone Main 6647. 3

TO LET—
Furnished Flats.

TO LET—$16 A MONTH, THREE ROOMS for housekeeping, furnished complete, new, elegant; gas range, hot water, bath, 'phone; close in; 334 S. Figueroa st., 204-22 N. Fremont ave., 1003-1011 E. Ninth, 712 Ceres ave., 209 N. Beaudry, 1030 Colton st., furnished, $10; elegant, highest-class apartments, with private baths, 1323 S. Hill st., $16, 1133 W. 1st st. T. WIESENDANGER, 221 Laughlin Bldg.

TO LET — NICELY FURNISHED 5-ROOM flat, very reasonable as parties are leaving city. Inquire 644½ GLADYS AVE. 31

TO LET—TEN-ROOM FLAT, FURNITURE of five for sale cheap if taken today. Rent reasonable. Call 840 S. FLOWER. 31

TO LET—FURNISHED FLAT 6 ROOMS AND bath, completely furnished. 846 W. 9TH ST. 31

TO LET—
Apartments—Furnished.

TO LET—
Feb. 1, we will have one of those nice ground floor unfurnished apartments in the Hoover apartment house at 3040 S. Hoover st.; also one on 2nd floor; everything modern; separate bath and toilet; 3 rooms and alcove; halls beautifully furnished and kept in order by housekeeper; University car; go and see them or inquire of

BOWEN & DOLTON,
439-40-41 Douglas Bldg.
Members L.A.R.B. 1

TO LET—$16 A MONTH, THREE ROOMS for housekeeping; furnished complete; new; elegant; gas range, hot water, bath, phone, close in; 334 S. Figueroa st., 204-22 N. Fremont ave., 1003-1011 E. Ninth; 712 Ceres ave., 209 N. Beaudry, 1030 Colton st., elegant high-class apartments with private baths, 1323 S. Hill st., 1133 W. 1st st. T. WIESENDANGER, 221 Laughlin Bldg.

TO LET — THE ANGELUS APARTMENTS; 1215 WALL ST., newly and completely furnished housekeeping apartments; hot and cold water in every room; gas ranges; free bath and electric light; all modern conveniences; light and sunny brick house; residence neighborhood; one-half block from Griffith-ave. car. 31

TO LET—FURNISHED APARTMENTS, FOR $16 you can rent three rooms, furnished complete, new, elegant, gas range, bath, phone, at 1133 and 1141 W. First st., 1323 S. Hill st., 334 S. Figueroa and 1011 E. 9th; also for $18, two double beds, 212 N. Fremont.

TO LET—HOUSEKEEPING APARTMENTS, 2 or 3 rooms, elegantly furnished, new house, $15 per month, baths, electric bell service, phone, cooling and clothes closets, gas and electricity. 919 ALBANY ST., 6 blocks west of Figueroa near 9th. 4

TO LET—THE DOUGLAS APARTMENTS ARE NOW OPEN. ELEGANTLY FURNISHED AND UP-TO-DATE. TWO, 3 AND 4-ROOM SUITES. RATES REASONABLE. 624 W. 10TH ST., COR. FLOWER. PHONE 5867.

TO LET—
Apartments—Furnished.

TO LET — THE ARDMORE, 941 POTTER Park ave., just west of Figueroa, between Seventh and Eighth; handsome, two-room housekeeping apartments, with private bath; location the best.

TO LET—
Rooms and Board.

TO LET—$35 PER MONTH, ROOMS AND board, large sunny single or double rooms, fire places and baths, first-class board in commodious country home, large and beautiful grounds, fruit, vegetables, flowers, fresh ranch eggs, butter and milk, use of piano, only 12 miles from Los Angeles on the Whittier Electric line and Santa Fe.
MRS. J. STONE, Santa Fe Springs, Cal., or Room 2, 121½ S. Broadway, Los Angeles, Cal. Phone 51164, Main 2272. 4

TO LET — BEAUTIFUL ROOMS, FIRST-class board, large grounds, reasonable rates, in most beautiful location. GARVANZA VILLA. Take car on S. Main st. 3

TO LET—SOUTHERN FAMILY HOTEL. Newly furnished rooms, good home cooking, all conveniences. Home phone 1628. Sunset Black 2901. 693 WESTLAKE AVE.

TO LET—ROOM AND BOARD TO MAN AND wife or 2 gentlemen in beautiful Westlake home. Phone Main 366 or Home 5477. 758 LAKE ST. Call afternoons. 31

TO LET—2 DELIGHTFULLY PLEASANT rooms, suitable for 2 couples; first-class table board; in a handsome private residence. 1152 W. 7TH ST. 31

TO LET—TO TWO REFINED GENTLEMEN, room and board, close in, 5 minutes' walk, reasonable rates. 105½ N. HOPE ST., no other roomers. 2

TO LET—2 FURNISHED ROOMS, WITH board, $5.50; all home conveniences; ½ block from Westlake Park. 735 LAKE ST. Phone North 126. 31

TO LET — BEAUTIFUL SUNNY FRONT room with board; nice homelike place with bath and phone; suitable for 2 gentlemen. 1007 S. OLIVE. 31

TO LET—CHOICE SUNNY FRONT ROOM, fine bath; meals if desired; private family; cottage; reasonable. 621 W. 17TH ST., corner Figueroa. 4

TO LET—BRIGHT, SUNNY, WELL FURnished rooms, with or without board; bath, parlor, home cooking. 1315 W. SEVENTH ST. 3

TO LET — LARGE ALCOVE SUNNY ROOM, running water, fireplace; modern with board, 2 persons, reasonable. 1231 S. OLIVE. 31

TO LET—CAN TAKE A FEW MORE TABLE boarders at THE BONNIE BRAE, 717 S. Alvarado, ½ block from Westlake Park. 1

TO LET — A PLEASANT SUNNY ROOM IN a private home, suitable for 2; desirable location. 1012 W. EIGHTH, Main 3718. 31

TO LET—THE MARION, 935 S. HILL. NEW house and furnishings, sunny room for 2 also single rooms, home table.

TO LET—WANTED 2 REFINED PEOPLE TO board and room. High-class home cooking. Address box 415, Monrovia. 31

TO LET—THE FIGUEROA, 1610 S. FIGueroa, rooms with first-class board; the family hotel of city. 31

TO LET—ROOM AND BOARD. 897 WESTLAKE AVE. Phone North 484. 1

TO LET—
Houses.

TO LET—HOUSES, FLATS, APARTMENTS,
FURNISHED OR UNFURNISHED.
COME DIRECT TO A RENTAL FIRM.
GET LOCATED
WITH LEAST TROUBLE AND DELAY.
LIST AND INFORMATION FREE.
ALSO MANY ATTRACTIVE
HOMES FOR SALE
ON VERY EASY TERMS.
WRIGHT & CALLENDER,
MANAGERS OF RENTAL PROPERTY,
323 SOUTH HILL ST.
(WRIGHT & CALLENDER BLDG.)

TO LET—
Large 2-story house, barn, chicken corrals; beautiful scenery at the foothills, San Fernando Road, on the Pattison acres; also another, same location; the Thompson acres; fine place for one wanting chickens, cow etc., new car line to Eagle Rock; will be completed soon.

BOWEN & DOLTON,
439-40-41 Douglas Bldg.
Members L.A.R.B. 1

TO LET—
A nice modern 5-room cottage, lawn, flowers and nice back yard, for rent Feb. 1; house on Jefferson st.

BOWEN & DOLTON,
439-40-41 Douglas Bldg.
Members L.A.R.B. 1

TO LET—RYDER REALTY CO.,
226 Mercantile Place.
To rent, desirable furnished and unfurnished cottages, houses and flats in good localities. You will save time and trouble by seeing our list. Free city maps.
RYDER REALTY CO.,
226 Mercantile Place.

TO LET — $25 PER MONTH, 10-ROOM house, desirable for renting rooms and keeping boarders; furniture for sale; a snap; convenient to 4 car lines. Call 127 W. JEFFERSON. Phone South 965. 2

TO LET — FOR LEASE AT LONG BEACH near ocean front, new neat cottage; lot 50x135, alley; only $10 per month; owner nonresident. 218 S. BROADWAY, Room 431. 31

TO LET—NEW, SAME AS 5 ROOMS, NEAR Main and 42d, $15; also six-room cottage, Grand ave., near Pico, walking distance. ARTHUR G. NEWTON, 508 Byrne Bldg. 31

TO LET—5-ROOM STRICTLY MODERN COTtage, just completed, up-to-date; also 9-room modern house on Figueroa st. LOUIS RICHBART & CO., 423 Byrson Blk. 31

TO LET—GOOD MODERN 10-ROOM HOUSE near Westlake on Loma Drive; price $35. NATIONAL REALTY TRUST CO., 123 S. Broadway. Home 2210, Main 2120. 31

TO LET — 5-ROOM COTTAGE, MODERN, southwest, corner lot, large rooms, gas, electric lights, in good repair; cold and hot water. OWNER, 752 E. Washington. 31

TO LET—A MODERN ROOMING-HOUSE OR 16 rooms, Maple and E. Ninth sts.; also fine store near by. WRIGHT & CALLENDER, 319-323 S. Hill st.

TO LET — HOUSE 10 ROOMS, ALSO 4 AND 6-room flats; very close in; large, airy rooms; modern. 922 MAPLE AVE., or Haneman Realty Co., 337 Hill. 31

TO LET — $14, INCLUDING WATER, FOUR rooms, 3 closets, front and back porches in modern double house. Apply 643 E. 29TH. Phone 22718. 31

TO LET—NEW 7-ROOM MODERN HOUSE at Highland Park; first-class in every respect. Look at it and make offer. 351 WEST AVE. 52. 2

TO LET—4-ROOM LOWER PART DOUBLE house, separate entrance, gas, bath, nice yards; permanent; no children. 612 E. 21ST ST. 1

TO LET—4-ROOM BUNGALOW, GAS AND electric lights, highly located, $13 per month, water paid. 1825 NORMANDIE ST. 31

TO LET—NEW HOUSE, 4 LARGE ROOMS, bath, pantry, china closet, E. 20th st. Call DR. ROGERS, 2108 Central ave. 1

TO LET—NEAT TENT COTTAGE, HIGHland Park, foothills, near cars. 421 STIMSON BLK. Phone Main 4383. 31

TO LET—$20 A MONTH, 7-ROOM COTTAGE, gas, electricity, bath, porcelain tub. 122 E. ANN ST. Phone South 548. 1

TO LET—ELEGANT SIX-ROOM COTTAGE, all modern improvements. 1118 Quincy st. Inquire 1119 W. ADAMS ST. 2

TO LET—4-ROOM COTTAGE ON W. 20TH and Normandie, $12 per month. Home 6491. 422 STIMSON BLK. 31

TO LET—6-ROOM COTTAGE, CLOSE IN, and near three car lines, $15. D. L. ALLEN, 117 S. BROADWAY. 31

TO LET—LARGE 5-ROOM MODERN COTtage, all conveniences, $16, water paid. Phone SOUTH 907. 31

TO LET—2¼ ACRES, WITH 3-ROOM HOUSE, corner Normandie and 48th st. Inquire 242 BYRNE BLDG.

TO LET—9-ROOM HOUSE, 119 WEST 35TH, $27.50 with water. J. NIEDERER, Main and Jefferson.

TO LET—1566 E. ADAMS, SIX ROOMS; ALL modern; $13; also 1558 E. 25th, 4 rooms; $12.

TO LET—$25, 5-ROOM COTTAGE, 656 CERES ave. W. H. OBEAR, 408-9-10 Johnson Bldg. 31

TO LET—4-ROOM COTTAGE, $7. 247 MOUNTAIN VIEW AVE., 1 block south of Temple. 1

TO LET—9-ROOM RESIDENCE, UNFURnished. For particulars call up RED 3662. 5

TO LET—SEVEN ROOMS. NO. 625 LOOMIS ST., between Sixth, Orange and Kip; $30. 31

TO LET—NEW 3-ROOM HOUSE AND A 4-room house. 1665 S. ALAMEDA ST. 31

TO LET—AN 8 ROOM MODERN HOUSE. 905 W. 11TH ST. 31

TO LET—5-ROOM NEW HOUSE. Inquire 111 COURT ST. 1

TO LET—5-ROOM HOUSE, CLOSE IN. 732 CERES AVE. 31

TO LET—
Furnished Houses.

TO LET — ON BOYLE HEIGHTS, COMpletely furnished modern cottage, gas, electricity, bath, hot and cold water. Call 1823 E. SECOND ST. No children. 2

T LET—FURNISHED FIVE-ROOM HOUSE, near Hotel Raymond; rent $10; no children and invalids wanted. Apply BOX 156, South Pasadena. 4

TO LET—FURNISHED 5-ROOM COTTAGE; piano, bath, etc.; $50 per month; water paid. 910 W. 12TH. 31

TO LET—FURNISHED HOUSE OF 7 ROOMS, modern. 905 W. 11TH. 31

TO LET — MODERN 5-ROOM FURNISHED cottages. 132 W. 30TH. 4

TO LET—
Furnished Houses.

TO LET—
HOUSES, COTTAGES, FLATS, FURNISHED AND UNFURNISHED; WE HAVE ABOUT EVERYTHING DESIRABLE FOR RENT IN THE CITY AND CAN LOCATE YOU WITH VERY LITTLE TROUBLE. RENTAL DEPARTMENT.
MINES & FARISH,
3 315 S. HILL ST.

TO LET—FURNISHED, 6 ROOM COTTAGE, all conveniences, between University and Washington street cars. $30 per month, water paid, lower if leased. 1941 NORWOOD ST. Inquire in rear.

TO LET—ON FEBRUARY 1, WILL RENT my home, a beautifully furnished 5 room cottage, for not less than 6 months. Call in rear of 1671 W. WASHINGTON, any day after 4 p.m. 31

TO LET — COMFORTABLE RESIDENCE, newly decorated, moderate rental, furnished or unfurnished; part or whole; large rooms, close in, high ground. H. TIER, 'Phone Main 6356. 1

TO LET—TO YOUNG COUPLE, FURNISHed house, modern; owner to retain 1 room, cheap to right party. Call from 10 to 11 a.m., 4 to 6 p.m., 731 W. 18TH ST. 4

TO LET — 7-ROOM HOUSE, FURNISHED, bath, instantaneous heater, 1703 Burlington ave., $50 per month. Key 1701 BURLINGTON. Further particulars, 'Phone 205.

TO LET—
Stores, Offices, Lodging-houses.

TO LET—GROUND FLOOR AND BASEment of building, 324 S. Los Angeles st., cor. Boyd, containing about 12,000 square feet. Alley in rear, side and front entrances, electric elevator, cement floor in basement. Apply at office
THE SUN DRUG CO.,
Second floor, 324 S. Los Angeles St.

TO LET—
STORES, LOFTS, WAREHOUSES; WE HAVE ALL THE MOST DESIRABLE LOCATIONS AND CAN SAVE YOU TIME AND TROUBLE IN GETTING LOCATED.
SPECIAL BARGAIN IN A NEW STORE.
1215 CENTRAL AVE., $25 PER MONTH.
MINES & FARISH,
30 315 S. HILL ST.

TO LET—
STORES, OFFICES, LOFTS,
WAREHOUSES AND FACTORY SITES,
HOTELS AND ROOMING HOUSES.
WE HAVE ALL THE
AVAILABLE LOCATIONS.
RENTAL DEPARTMENT,
R. A. ROWAN & CO.,
300 H. W. HELLMAN BLDG.

TO LET—
STORES, OFFICES AND WAREHOUSES.
COME DIRECT TO
A RENTAL FIRM.
WRIGHT & CALLENDER,
323 S. HILL ST.

TO LET—
STORE ROOM WITH LIVING-ROOMS—
In rear at 497 E. 3rd st., adjoining corner of Central ave.; rent $35 per month.
RICHARD P. BLAISDELL,
412-14 TRUST BLDG.,
2ND AND SPRING.

TO LET—
Large basement at 222 E. 1st st., would make good plumbing or upholster repair shop of any kind or for storage of wines or almost any kind of business.
BOWEN & DOLTON,
439-40-41 Douglas Bldg.
Members L.A.R.B. 1

TO LET—
PRICE $31.
1434 S. Main st., very large store and large barn, suitable for any kind of business will give lease. H. T. ERNST, 313 Tajo Bldg., corner 1st and Broadway. 1

TO LET—2 STORY AND BASEMENT, NO. 130½-134 Center Place between Spring and Main, First and Second sts., suitable for printing, bookbinding, plumbing, tailors, cigars, or other manufacturing business. If wanted will rent upstairs hall separate. Apply WM. M'LEAN, 945 Sunbury st. Home Phone 8156, or 1224.

TO LET—LODGEROOM, 24x56, FURNISHED; good-sized anteroom, second floor; elevator service; also ladies' clubrooms and music hall; can be rented for afternoons and evenings at reasonable rates. OSBORN CONSERVATORY OF MUSIC AND STORES, 512 S. Broadway, second floor.

TO LET—STORES.
$30—Fine store, 1009 E. Ninth st.
$25—Corner store, 1011 E. Ninth st.
$10—Store, 2101 E. Ninth st.
$15—Large store, 2103 E. Ninth st.
T. WIESENDANGER, 219 Laughlin Bldg.

TO LET—LARGE FURNISHED OFFICE, $10 a month, telephone, typewriter, lavatory; office space $5; ground floor office $50; $40; stores, Broadway $190, $40, $60, $200; Spring $250, $350, $300 $125; Seventh $65; Main $125, $100, $250. RYDALL, 218 South Broadway. 31

TO LET — LARGE DOUBLE STORE FOR grocery and meat market or hardware store, rent $45, good opening in outlying center, new brick building, paved street. OWNER, 408 S. Broadway.

TO LET—NEW STORE ROOMS, ON VERmont ave., near Jefferson; plate front, with 4 living rooms, $20; also one 25x100, $35. Owner, 1061 WEST 38TH ST. Phone 22676. 31

TO LET — $12.50 MONTH; ¼ OF COMpletely furnished office, including roll-top desk and phone; second floor, right at the elevator. 201 Frost Bldg. KERNER. 1

TO LET—DESK ROOM, LIGHT, MODERN, typewriter, both phones, with desk, $10, without desk $7.50, every modern convenience; best location. 727 BRYSON. Main 51. 31

TO LET—NEWLY-BUILT BRICK BUILDing, absolutely fireproof; elegantly furnished rooms; pay car fare, 5 cents, save doctor's bills. 1519 S. MAIN. "Winsor."

TO LET—FRONT OFFICE OR STORE ROOM at Franklin and New High sts. Desirable for any class of business. See BRADFORD, 211 New High. 31

TO LET—BASEMENT UNDER THE BACK room at the northwest corner of Second and Broadway. STRONG & DICKINSON, 135 S. Broadway.

TO LET — FURNISHED ROOMING-HOUSE, 15 rooms, bathroom, hot and cold water, cheap. See C. GREHL, 210 Franklin st., room 10. 31

TO LET—$6 PER MONTH, GOOD OFFICE space in Stimson Bldg., both phones, typewriter. TAYLOR, 135 Stimson Bldg. Main 1032, 7226. 31

TO LET—DESK ROOM, $5, HALF ROOM, $10; use of both phones and typewriter may be arranged; neat little office. 735 BRYSON BLDG. 31

TO LET—AFTERNOON OFFICE HOURS to Christian Science practitioner. 318 GRANT BLDG., Broadway and Fourth st. 31

TO LET—GROUND FLOOR OFFICE; EVery convenience; splendid location; reasonable rental. Call at 325 W. FOURTH ST. 6

TO LET—THE WHOLE OR PART OF A 27-room apartment house, unfurnished. 148 W. 18TH ST. See owner at 1824 Magnolia. 31

TO LET—HALF OF CHOICE LIGHT CORNER office, suitable for attorney or builder. Call ROOM 400, Fay Bldg., 3rd and Hill. 31

TO LET—WITH LEASE, ROOMING HOUSE at Redondo Beach, 19 rooms. Address 215 N. BROADWAY, Home 6347. 31

TO LET—2 STORES, $25 EACH, 6TH ST., near Hope. BRADSHAW BROS., 202 Bradbury Bldg. 31

TO LET—DESK ROOM IN A NICELY FURnished office. Inquire SCOTT, 205 Frost Bldg. 31

TO LET—HALL, 100 CHAIRS, WELL lighted, ventilated. 237½ S. HILL.

TO LET—LARGE OFFICE, $10 PER MO. See MILLER, 206½ S. Broadway. 1

TO LET—¼ STORE, 510 S. SPRING ST., apply on premises. 1

TO LET—
Stores, Offices, Lodging-houses.

TO LET—.
AN ELEGANT STORE ON BROADWAY NEAR 3RD.

2 LARGE STORES ON BROADWAY BETWEEN 4TH AND 5TH.

WE HAVE OTHERS.
RENTAL DEPT.
MINES & FARISH,
31 315 S. HILL ST.

TO LET—
Farming Lands.

TO LET — GARDENA, ELIOTT'S 10-ACRE ranch home, good soil, water plenty, for lease at $200 yearly, IN ADVANCE. Cars will pass. DICKINSON, 119 S. Broadway. 31

TO LET—10 ACRES AT MONETA, ALL IN alfalfa, abundant water supply; small house, barn, etc. Low rent to desirable tenant. RALPH SULLIVAN, 223 W. 2nd st. 31

TO LET—
Miscellaneous.

TO LET—BAKE OVEN AND SHOP. Address L. JACKSON care of H. Jevne Co., city. 4

TO LET—½ STORE, 510 S. SPRING ST., apply on premises. 1

TO LET—
Beach Property.

TO LET—FURNISHED 12-ROOM HOUSE IN Santa Monica, suitable for high-class family boarding and rooming-house; plenty sunlight in every room; two fine bathrooms and everything up-to-date; two blocks from the ocean and one block to Oregon ave. cars; near stores, banks and postoffice. SAMUEL JACOBY & CO., 233 Pacific Electric Bldg. Home 'Phone 6326. 1

FOR SALE—
Houses.

FOR SALE—INCOME FLATS IN THE S.W. early bird, etc. "Nuf Ced." C
A. H. WHITE & CO.,
Third Floor Merchants' Trust Bldg.
Home 8580. Main 6480. 1

FOR SALE — BY OWNER, CHEAP, NEW house, modern, eight rooms, small payment down, balance same as rent; location half block from Pico car, Pico Heights. Apply OREGON CONSTRUCTION CO., 702 S. Spring. 31

FOR SALE—
New, same as double 5-room cottage; great bargain; pays 12 per cent. near Moneta and 42d; only $2975.
ARTHUR G. NEWTON, 508 Byrne Bldg. 31

FOR SALE—WESTLAKE AVENUE, 8 rooms, modern, lot 50x148. "Nuf Ced," C
A. H. WHITE & CO.,
Third Floor Merchants' Trust Bldg.
Home 8580. Main 6480. 1

FOR SALE—A BEAUTIFUL HOME ON E. 28th st.; lot 50x150 to alley; on easy terms. 6-room cottage, new, on W. 38th st., all modern, easy terms, $2800, $800 cash, balance to suit. MYERS & WEISER, 434 S. Hill st. 31

FOR SALE—$1700; 4-ROOM COTTAGE, GOOD cellar, 2-story barn; lot 50x116; all fenced; $500 cash, balance $15 monthly; no objection to colored people; discount for cash. Griffith ave. car. 3424 LANDER ST. Home 24218 2

FOR SALE—RESIDENCE OF 8 ROOMS AND bath, situated in the best of location in the Westlake district; will take a piece of good unimproved property as part payment. See BURCK-GWYNN CO., 106 S. Broadway. 5

FOR SALE — $2500; BARGAIN, 220 S. THOMas st., a 7-room house, near Eastlake Park; fine location; good barn in rear; lot 55x150 and 12-foot alley, near car line and school; terms part cash, balance on time. 31

FOR SALE—5-ROOM COTTAGE, E. 23RD ST., between 2 car lines, fine location; electric lights, gas, sewer in; $3000; ½ cash. See us about it. BLAKE REALTY CO., Sole Agents, 117 S. Broadway. 'Phone 5833. 31

FOR SALE—BARGAIN, ON TERMS, ALvarado st., near 10th, beautiful, modern residence, 8 rooms, cellar, furnace, instantaneous heater, barn, etc.; investigate. E. LEE ALLEN, 613 Fay Bldg. 31

FOR SALE—HAVE 5-ROOM MODERN COTtage located best neighborhood, southwest, that I will sacrifice for $2600, $500 cash, balance easy or will trade for well located lots. Phone WEST 1974. 1

FOR SALE—IT MUST GO; IT SHALL GO; 6-room artistic cottage, southwest; nice neighborhood; reasonable offer takes it; and easy terms; investigate this. OWNER, 322 Trust Bldg. Phone 2790. 31

FOR SALE—WHILE THEY LAST, $1800 FOR a 5-room cottage, bath, gas and electric light, 10 minutes' ride from city for $300 down and $20 per month. RESSLER & KAYSER, 129 S. Broadway. 1

FOR SALE—LOVELY NEW COTTAGE ON easy monthly payments, only small payment down, just what you want, particulars personal interview only. WATSON, 322 Trust Bldg. Phone 2790. 31

FOR SALE—$2100, $500 CASH, BALANCE easy, buys a 5 room house in good repair, located on a 40 foot lot near in, on Maple ave. Think of this and call up MAIN 1460, for particulars. 31

FOR SALE—SACRIFICE: HOW IS THIS? Close in, on E. 12th; the Pico st. east of Main; two car lines; lot 40x150 and a 6-room cottage; all for $3000. Address A, box 168, TIMES OFFICE. 31

FOR SALE—OR EXCHANGE: FOR 1 WEEK only, good modern house, 8 rooms, 1½ story, in Westlake district; will take vacant lots in good location; part payment. OWNER, 719 E. 33rd st. 5

FOR SALE — NEW MODERN 6-ROOM cottage, electric light, gas, south front; sewer; lot 50x125; between 2 car lines; cost $4850; will take $3700 cash or $4000 terms. OWNER, 131 E. 27th st. 2

FOR SALE — 10-ROOM HOUSE, $2600, NEARly new, southwest near Main; chance to make $1000 sure; can prove it; lot alone worth $1200; this week only. MOORE, 225 W. 18th. Home 24814. 1

FOR SALE — BIGGEST SNAP ON THE market, 2 5-room cottages, modern, one on corner, splendidly located; if you are looking for the best buy in the city call at 507 W. SIXTH. 1

FOR SALE—ATTRACTIVE 6-ROOM COTtage in southwest; all modern conveniences; part cash. Enquire proprietor, WOMAN'S EXCHANGE, 304 S. Hill, between 11 and 4. 29

FOR SALE—$5000. 8 ROOM MODERN house, well located in the Westlake district. The lot is 50x150. This is a snap and must sell immediately. Call up MAIN 1460. 31

FOR SALE — THIS IS A SNAP; 5-ROOM bungalow, all modern conveniences; furnace; near Westlake Park; easy terms. Inquire CASCO AND TEMPLE, North 181, Main 4256. 31

FOR SALE—5-ROOM COTTAGE, PLAStered and tinted, $1450, $100 down, $20 monthly. 2619 Leta st., block from 9th-st. car line. WESTON, 331 Douglas Bldg.

FOR SALE—BY OWNER, 10-ROOM HOUSE, lot 50x139 to 15-foot alley, good income property; also lot near the outer harbor at San Pedro. Inquire 936 WALL ST. 1

FOR SALE—NICE COTTAGE BETWEEN 2 car lines and 200 feet from paved street, fine lot, cement walks, sewer; $2200. JAMES THOMPSON, 309 W. 1st. 31

FOR SALE—TEMPLE ST. PROPERTY, $2350, full lot, cottage, store room, a good business place, and home, a fine bargain. JAMES THOMPSON, 308 W. 1st. 31

FOR SALE—$2460; NEW AND MODERN 5-room cottage on large lot, one-half block from Sunset boulevard. ERNEST G. TAYLOR, room 200 Thorpe Bldg. 1

FOR SALE — BY OWNER, $2900; 1-3 CASH, new, modern 6-room bungalow; convenient; well built, bargain; between Main and Maple. 3951 WOODLAWN AVE. 31

FOR SALE—A MODERN NEW 5 ROOM cottage, just finished on high ground, east front, large lot, 1215 NORTH ALVARADO ST. Phone North 358. 31

FOR SALE — $1200; 5-ROOMED COTTAGE; bath, etc.; furnished; so close in no car fare necessary; must be sold. T. L. CHAPIN, 139 S. Broadway. 3

FOR SALE—NEW MODERN COTTAGE, SIX rooms, reception hall, bath, screen porch, $4500, terms to suit, as I leave in ten days. 1003 W. 35TH ST.

FOR SALE—2 LOTS 50x135; 5-ROOM COTtage, on W. 38th near Normandie; $2100 takes it if taken now. JAMES THOMPSON, 309 W. 1st. 2

FOR SALE—BIG BARGAIN, NEW 5-ROOM, modern cottage, two car lines, fine location; must sell. See OWNER, 458 or 647 S. Soto st. Terms. 2

FOR SALE—A NEW BEAUTIFUL 7-ROOM, 2-story house, strictly modern, on easy terms, a great bargain if sold at once. Call 615 E. 23RD ST. 1

FOR SALE—WANT THE BEST 5 OR 6-room house $1700 can buy; direct from owners; state location. Address A, box 121, TIMES OFFICE. 1

FOR SALE—$850; A NICE 2-ROOM BUNGAlow, close in on improved street, $75 down, $15 month; no agents. P. J. LEAVER, 434 S. Hill st. 2

FOR SALE—BY OWNER, NEW 5 ROOM modern cottage, leaving city and will sell right. Edendale car. 2243 D ST. Phone Main 4142. 31

FOR SALE—NEW MODERN FOUR-ROOM cottage, just completed, fine place for home; nice trees; easy terms. Call 1514 E. 51ST ST. 2

FOR SALE — PICO NEAR CENTRAL; 6-room house and lot; this week only $3100; will double in 2 years. Call noons, RED 3636. 31

FOR SALE—
Houses.

FOR SALE—
$3000—5-room, new and modern cottage in the Salt Lake Depot tract; nice little home for railway man; bath, gas, electric lights, etc.; terms $350 cash, balance $20 per month.

$3000—5-room cottage on E. 41st st. near S. Park car line; new and modern; this cottage is on the clean side of street and well worth the money asked; terms, $1000 cash, long time on balance.

$2600—5-room modern cottage on E. 17th st., between Central ave. and Hooper ave. car lines; has all modern conveniences, on nice, clean street, and in a good neighborhood, and at the price quoted is a snap; terms, $1000 cash, balance $15 per month, including interest.

$3100—5-room modern cottage, in the southwest, not far out, near Washington and New Hampshire; has gas, light, bath, built-in buffet, oak floors, mantel, cement basement, furnished in Flemish oak; terms, $1000 cash, balance $25 per month.

$4400—On W. 22d st., between Congress and Normandie, we have several fine 7 and 8-room, 2-story houses, building and just finished, at prices from $4400 to $4700; strictly modern; terms, $300 cash, balance easy.

$5150—On Denver near Ninth, 6-room, 2-story modern house; lot 35x125; house would rent for $30 per month; could be moved to rear and flats or apartments built on front.

$4000—On La Salle, near Washington, new and modern 8-room house, lot 50x150; considering price and location, where will you go to beat this? Easy terms.

$4000—Near Pico and Western, new and strictly modern 6-room bungalow, bath, hot and cold water, buffet, mantel, electric lights, hardwood floors, etc.; lot 42x120; terms, $1350 cash, balance $35 per month.

$14,000—For a short time only at this price; 12 flats of 4 rooms each, on a clean corner on E. 18th st. and on car line, paying 12 per cent. on price asked, and a chance to build so a larger income could be made; as an investment its equal is not in the city; terms, ½ cash, balance mortgage.

$2500—On E. Vernon near car line, ¼ acre and 1 4-room new cottage, and 1 2-room cottage; lot 54x302; terms; this is a bargain.

$2150—5-room cottage, new and modern, on Baldwin st., between Gates and Thomas; lot 55x145. The price has been reduced for a quick sale, as this belongs to a non-resident.
W. H. OBEAR,
408-9-10 O. T. Johnson Block,
356 S. Broadway. 31

FOR SALE—
SAVE YOUR RENT.
OWN A
HOME.

Our payment plan will put you in a home—built to your liking. Read.
We will build a modern 5-room bungalow or cottage plan to your own ideas, sell you the house and lot at market price, small payment down and $20 a month, pays it out, interest, taxes, everything taken care of. The best proposition open today. On Raymund Heights, one of the highest, most healthful and beautiful situations in Los Angeles.

TAKE BROOKLYN AVENUE CAR
ON MAIN STREET, NORTH OF FIFTH.
OFFICE END OF CAR LINE,
OR COME TO DOWNTOWN OFFICE.
W. R. RAYMUND COMPANY,
511 Germain Bldg.,
224 S. Spring.
Home 4404. Main 1577.
31

FOR SALE—
—$15,000—
ELEGANT NEW RESIDENCE
ON A S.W. CORNER,
ON HIGH GROUND,
ONE BLOCK NORTH OF
WILSHIRE BOULEVARD,
COMMANDING SUPERB VIEW.

This is a new, splendidly built house, located in the choicest section of the new Wilshire blvd. district; the house has a spacious reception hall leading up from which is a handsome staircase; to left of hall is fine living-room 17x30 with beamed ceilings, built-in bookcases, artistic brick mantel and built-in window seats; hall and living-room woodwork in Flemish oak finish, back of living-room, but not connected with same is a large bedroom with big closets and large bathroom off from same; at right of hall is large dining-room with beautiful built-in buffet and beam ceilings, the woodwork being in golden oak finish; there is large pass pantry, kitchen, servant's rooms, screen porch and toilet; upstairs there are 4 very large bedrooms, 2 of which have large dressing-rooms; there is very large bathroom and every bedroom has unusually large closets; sliding doors throughout house; beautiful lighting fixtures, hardwood floors, big rear balcony, large cement cellar with furnace and gas water heater; lawn, shrubbery, etc., there is not a thing lacking in this place and it must be seen to be appreciated; it is an ideal home in location construction, arrangement and, in fact, in every particular; we are exclusive agents.

WRIGHT & CALLENDER,
319-323 S. Hill st.
31

FOR SALE—
PALATIAL WESTLAKE RESIDENCE.
PRICE $15,000, WORTH $21,000. MAGNIFICENT MODERN RESIDENCE, CONCEDED TO BE THE MOST BEAUTIFUL HOME IN WESTLAKE; LOT 100x150, WITH NICE COBBLESTONE RETAINING WALL. BEAUTIFUL GROUNDS, IMPROVED WITH MAGNIFICENT PALMS, VARIETY OF FRUIT AND ORNAMENTAL TREES, ROSE GARDEN; LARGE WALKS AND DRIVEWAYS; HOUSE IS 2½ STORIES, HAVING BASEMENT UNDER THE ENTIRE HOUSE; FITTED WITH MODERN FURNACE. FIRST FLOOR HAS LARGE LIVING-ROOM, 22x40, PARLOR, DINING-ROOM, HALL, DEN, BREAKFAST-ROOM, LIBRARY KITCHEN, PANTRIES, BOOKCASES, BUILT-IN LIBRARIES, OPEN FIREPLACE, MANTELS AND GRATES, COSTLY GAS AND ELECTRIC FIXTURES; BEST SYSTEM OF HEATING AND PLUMBING; WALLS AND CEILINGS ARE BEAUTIFULLY DECORATED BY A CELEBRATED ARTIST AND MUST BE SEEN TO BE APPRECIATED; SECOND FLOOR HAS 6 LARGE, SUNNY BEDCHAMBERS WITH BATHS, CLOSETS, BESIDES SERVANTS' ROOMS, 2 BALCONIES ON THIS FLOOR, COMMAND A SWEEPING VIEW OF THE CITY, VALLEYS, MOUNTAINS AND THE OCEAN; THIRD FLOOR IS IN ONE ROOM, SUITABLE FOR A BILLIARD PARLOR; WILL MAKE TERMS TO THE RIGHT PARTY.
HUGHES & PECKHAM,
1104-5-6-7 UNION TRUST BLDG.,
CORNER FOURTH AND SPRING STS.
HOME 5373. MAIN 3221. 31

FOR SALE—
—$4200—
FORCED SALE AT A
BIG SACRIFICE.
NEW 6-ROOM BUNGALOW
IN C. V. HALL TRACT.
COMPLETELY FURNISHED.
WOULD BE CHEAP AT $5000.
This is a bona fide case of forced sale as the owner is compelled to leave city for business reasons, and has cut price way down to induce quick action; house is beautiful new bungalow on Hobart blvd.; lot 50x135 to alley; there are hardwood floors, fine living-room, dining-room, kitchen and 3 bedrooms, house well finished throughout; the price, $4200, includes furniture which is good; there is also barn 25x30; good buggy, chicken house, cement walks, front and rear porches to house; this is in every respect a rare bargain and early inspection is urged as it is a snap that will be quickly taken up soon as seen.

WRIGHT & CALLENDER,
319-323 S. Hill st.
31

FOR SALE—ARE YOU LOOKING FOR AN ideal home in the beautiful Westlake district. We have one which must be sacrificed within the next week. Has eight large rooms, four sleeping rooms, furnace heat, is modern and complete in every detail, wide porch across entire front, large lot, lawn, palms, flowers and fruit trees, choicest location and we have decided to sell at $6000; 1-2 cash, which is $1000 under value. Don't buy before seeing this, you positively cannot equal it at the price.
Phones Home 8748. C. M. DuVERNET,
Sunset Main 5363. 216 Fay Bldg.
31

FOR SALE—BEAUTIFUL LARGE HOME IN St. James Park, consult
A. H. WHITE & CO.,
Third Floor Merchants' Trust Bldg.
Home 8580 Main 6480.
1

FOR SALE—
Houses.

FOR SALE—
ALTHOUSE BROS.,
224 Laughlin Bldg.
Main 263. Home Ex. 263.

$3500
$3500
$3500

This attractive, desirable seven-room house is for sale at a sacrifice. A $2750 house on a lot worth $1600 cash, making a total of $4350. The owner is willing to actually lose this difference in cost and selling price to effect a sale at once, as he necessarily must do. Property is located on a beautiful 70-foot street near Adams and Normandie. The house is modern in every respect. Finished downstairs in golden and Flemish oak; upstairs in white enamel. Brick mantel; two bay windows; bathroom and two toilets; built-in seats; casement windows. Floors of quarter-sawed oak. There is urgent need for you to see this at once if you are interested in a sacrifice sale.

$5000
$5000
$5000

Here is an 8-room house on a very fine east-front lot on Westlake ave., south of Ninth st. This is a decided bargain, and a few hundred dollars spent on this property will make it a home of the first class. The location is one of the very best in the Westlake district. Investigate this property if interested in a substantial investment or desirable home.

$8750
$8750
$8750

This elegant Westlake home is only one block from beautiful Westlake Park. Located north of Ninth st. The house was only recently completed, and has never been occupied. Nine attractive rooms, with hardwood floors. Downstairs finished in Flemish and golden oak; upstairs in white enamel. House has stone and pressed-brick front, and cost $6500. Was built by day labor. Lot is worth $5000, and will be worth decidedly more when Seventh st. is paved. House contains cellar and excellent furnace. From the standpoint of either investment or home, this is a very attractive proposition.

ALTHOUSE BROS.,
224 Laughlin Bldg.
Main 263. Home Ex. 263. 31

FOR SALE—
—$10,000—
A HANDSOME NEW HOME
IN WESTMORELAND TRACT.
This is a beautiful new house on Magnolia ave. in the charming Westmoreland tract, and the owner wishes to sell at a sacrifice because of change in business plans; the house splendidly built of the choicest material; there are 10 rooms, besides basement; dining-room, 24x26; library, 15x16; both being wainscoted and paneled five feet high; beam ceilings, built-in bookcases; handsome mantel; dining-room with artistic built-in buffet; pass pantry, kitchen and servants' room; on second floor are four large bedrooms, dressing room and bath; large attic; hardwood floors throughout the house; woodwork downstairs is Flemish oak finish; upstairs natural finish; furnace and gas water heater; handsome lighting fixtures; every desirable feature and convenience included in the construction of the house. Lot 60x150. This place is a beauty inside and out, and can be had at cost; it is a place that will rapidly enhance in value. Let us show it to you at an early date; you will want it if you see it, for it's a bargain.

WRIGHT & CALLENDER,
319-323 S. HILL ST.
31

FOR SALE—
A BEAUTIFUL CORNER HOME.
This beautiful, new eight-room home is of the bungalow style, with a wide front porch the full width of the house. You enter a large living-room, with handsome paneled ceilings and stairway, inglenook, fireplace and decorated walls. You pass through sliding doors into a large dining-room, fronting the street, paneled walls and ceiling, very handsome built-in buffet. The woodwork in these rooms is in weathered oak and oak floors. From the dining-room you go through the pass pantry to a nice large kitchen, nicely arranged, and furnished with hot water boiler and heater. On the second floor there are three handsome bedchambers, sewing-room and bath, all nicely tinted and the woodwork is finished in white enamel; also two balconies, from the front one you get a beautiful view of the mountains and surrounding country. This home is located in the vicinity of Harvard College. Price $6800.
NEEDHAM & M'GREGOR,
303-4 Fay Bldg., cor. Third and Hill.
31 Members L. A. Realty Board.

FOR SALE—
$2500
$2500
FIVE NEW COTTAGES OF FIVE ROOMS EACH. BATHROOM, NICE FIREPLACE, TINTED WALLS. EVERYTHING MODERN, NEAT AND ATTRACTIVE.

LOT 40x135.

LEE ST. NEAR CENTRAL AVE.

YOUR CHOICE AT ABOVE PRICE AND ON EASY TERMS.
LET ME SHOW YOU THESE PRETTY HOMES.

THOMAS S. WADSWORTH, SOLE AGENT,
319-320 DOUGLAS BLDG.
'PHONES MAIN 932. 1

FOR SALE—
Elegant home of 8 rooms on Magnolia ave. between 16th and Washington; new and strictly modern; no expense spared on the interior finish; finest of plumbing; fine fireplace with mantel extending to moulding; cosy corner in hall entrance; beautiful set-in buffet, porcelain bath, toilet, sink and stationary tub; large lot 50x160; all for $4000. Terms.
Nice home on New England ave., 6 rooms with every modern convenience; porcelain bath, toilet, sink, tinted walls, lot 40x125; nice palms in front yard; all for $2500, $500 cash, balance $25 per month, including interest. Note the location, on New England between 16th and Washington; east front.
New, modern home of six rooms on Harvard Blvd., near Jefferson; east front; highly-polished floors; oiled woodwork and hand-polished mission finish; lot 50x135; beautiful home; all for $3400; $500 cash, assume mortgage $1600, balance $25 per month, including interest. Call up Home 5705.
MATTHEWS & McMAHAN,
Room 19, 205 W. Fifth St.
Home Phone 5705.

FOR SALE—
$2400—Six-room house, East 33rd, 200 ft. of Central ave. A good buy. $250 down, $20 monthly.
$2600—Six-room cottage, East 22nd, new, modern. A pretty home. This is cheap; $500 down. Balance monthly.
$2700—Six-room bungalow. New. East 22nd. There's not a prettier one in the city. $500 down.
$3000—Six-room cottage on Vermont, near Washington. Rented. Pays 10 per cent on investment. I own the above houses.
$11,000—Nine-room house on Westlake ave., off Pico. This place is worth $13,000. Would you know a bargain?
F. E. BENNETT, Owner,
Home 1223. 708 Merchants' Trust Bldg.,
Second and Broadway. 31

FOR SALE—
MUST GO TODAY.
OWNER MUST HAVE MONEY TODAY.
$6000— MAKE OFFER.
4 COTTAGES, 4 ROOMS EACH,
2 CORNER LOTS, FINE INVESTMENT.
All Real Estate Men Invited to Help.
THE SNAP.
M. M. DAVISON & SON, Rooms 304-6 Wilcox Bldg.
31 Members L.A.R.B.

FOR SALE—
$4500.
This is a rare opportunity to secure an elegant home at a snappy price; it is an 8-room 2-story and modern in every particular, on a large corner on W. 23rd st., with east and south front; has hardwood floors and every convenience; the neighborhood is excellent; don't fail to make inquiry about this, if you are looking for a nice home. See us at once.
OSCAR B. SMITH,
31 312-13-14 O. T. JOHNSON BLDG.

FOR SALE—ARCADE DEPOT SNAP.
$3750—731 Gladys ave. near Seventh. Lot 37½ ft. front, with good 4-room cottage. You know what vacant alone is worth in this vicinity, and here's a good house included, with $20 rental. Investigate it, but DON'T DISTURB TENANTS.
CROAKE & M'CANN, 235 Douglas Bldg.,
31 Home 'Phone 1812, Sunset Main 3430.

FOR SALE — NEW 1½-STORY, 7-ROOM house, lot 50x165; price $3600. 204 ROSEMONT AVE., between Temple and First. 2

FOR SALE—
Houses.

FOR SALE—ON WASHINGTON, A [illegible] 8-room; modern in every respect and [illegible] home; fine view of city and a place that [illegible] double in value in a year's time. See [illegible] if you want an investment.
5-room cottage on Mettler ave., a [illegible] and a nice home; well worth $2800; can [illegible] now for only $2500. Let us show you.
6-room house on W. Jefferson, [illegible] chicken corral, stable, driveway, garden, lawn, $2400. See this today.
Here's a snap that's right on W. [illegible] 7-room modern story-and-half house, [illegible] lot; nice lawn, driveway, stable and [illegible] corral; all chickens; fine horse and buggy; [illegible] tle and city broke, all for $4000; half cash. 10 days only.
KING BROS., 203 Tajo Bldg., 5465, [illegible]

FOR SALE—
NEAR IN, 5-ROOM COTTAGE.
VERY ATTRACTIVE GROUNDS
AND LARGE LOT, 50x1[illegible].
$4250.
Handsome modern cottage, [illegible] built-in buffet and window seat, [illegible] porcelain bath and toilet, large [illegible] ment cellar, beautiful lawn and [illegible] trees and large chicken corral in [illegible] terms, $750 cash and balance in [illegible] $20 month and interest.
JONES & RYDER LAND CO.,
218 W. THIRD ST.

FOR SALE—
A $15,000 10-ROOM BUNGALOW [illegible] $10,000, by the owner, if sold at once. [illegible] at 204 N. Union ave., corner [illegible] (Will sell furniture now in house, if [illegible] at great reduction.)
Open plumbing throughout. Has as [illegible] a lawn as there is in the city; [illegible] hardwood floors, 2 baths, good cellar, [illegible] bile house; everything first class.
Eight minutes from heart of city [illegible] Westlake car at Spring and Second [illegible]
If you want to purchase a house at [illegible] bottom price, less than actual cost, [illegible] gate this bargain. Will give time [illegible] 5½ per cent. interest. House open [illegible] tion, from 9 a.m. to 5 p.m. THE [illegible] REALTY CO., 630 Pacific Electric Bldg.

FOR SALE—$4500.
8-room modern house, first-class [illegible] particular; large living-room; paneled [illegible] ceilings; in fact a nice comfortable [illegible] 1726 OXFORD AVE.

FOR SALE—
—$3000—
This elegant 5-room bungalow is [illegible] is being put on the market at a [illegible] Has large front veranda, oak floors, [illegible] buffet, large and very pretty [illegible] artistic mission fixtures. Woodwork [illegible] in mission and white enamel. [illegible] throughout is the best and up-to-date [illegible] lows in same location and same [illegible] sell at $3500. Here is a chance to [illegible] and secure a very pretty home. [illegible] down, balance like rent.
"IT PAYS TO SEE US."
EDWARDS & WINTERS CO.
31 330-336 Laughlin Bldg.

FOR SALE—COTTAGES—
5-room, new brick mantle, nice [illegible] 40x120; $3000; $500 cash.
5-room, new, south, near car line; [illegible] cash, $25 per month.
6-room, Belmont, close in, lot [illegible] $3200; small cash payment.
3-room, California house, Boyle Heights, $300 cash.
4 rooms, Sichel st., near Downey [illegible] 50x165; $2200.
6-room, Towne ave.; $3500; close in.
6 rooms, W. 40th, lot 50x150; [illegible] cash.
BLAKE REALTY CO.,
117 S. Broadway. 'Phone 5833. [illegible]
Evening 'Phone [illegible]

FOR SALE—INCOME AND PROFIT
Here is both for a quick buyer; [illegible] southwest corner of
WEST 21ST AND TOBERMAN
Look at 2100 TOBERMAN; [illegible] rooms; 4 fine bedrooms, 2 mantels, [illegible] ment cellar, house piped for furnace, [illegible] floors, first-class finish throughout; [illegible] at 1006 W. 21st; very large 7-room [illegible] then note the vacant corner of [illegible] for a double house or flat, within [illegible] car lines; 15 minutes from Third [illegible] must be sold and price is 25 per cent [illegible] real value; look it over and see [illegible] ulars; $5500 will handle it, the [illegible] vacant ground, 50x80.
31 THEO. G. FITCH, 225 W. [illegible]

FOR SALE—
6-room modern cottage, finished [illegible] cedar, fine combination gas and [illegible] tures, near 37th and Vermont [illegible] cash, balance $21 month.
7-room modern cottage, lot [illegible] horse and cow stable, chicken [illegible] shade and fruit trees, near 36th [illegible] ave., $3650, $1400 cash; lot alone [illegible] think of it; 65x135.
4-room modern cottage; rooms [illegible] venient; lot 45x135; $1500, $400 cash, [illegible] month, interest included; Boyle Heights.
3-room new cottage, neat; lot [illegible] near car and boulevard; 5c fare; [illegible] worth $800; this is a snap.
31 GREISCH & MILLER, [illegible]

FOR SALE—BY OWNER.
UNDER CONSTRUCTION
$6000—1515 Cimarron st.
$5500—1523 Cimarron st.
$6000—1614 Oxford ave.
$8000—1933 Oxford ave.
HOME BUILDING CO. [illegible]
Office corner W. 16th and Oxford [illegible]
Santa Monica car to office or [illegible]
Phones West 32; Home 2124[illegible].

FOR SALE — ON W. JEFFERSON, [illegible] house, story and half; barn, chicken [illegible] 50 chickens, driving horse, buggy, [illegible] for $4000; others are asking [illegible] room bungalows; only 10 days; [illegible]
Here's a buy in N.W., block [illegible] 9-room home on high, sightly [illegible] see all over city and surrounding [illegible] house new; this is a snap if taken [illegible] $3300; ½ cash; will double in value [illegible] time.
In southwest, high-class property, [illegible] house, $4500; 7-room house, $4500; [illegible] $4200; 7-room house, $6000; 7-room [illegible] 5 new 6-room houses, $4500. KING [illegible] Tajo Bldg., Home 5465, Main [illegible]

FOR SALE—
$1800—7-room house on E. 23rd st. [illegible] $650 down, $20 per month.
$1250—4-room cottage on Crocker [illegible] down, $10 per month.
$1600—4-room cottage, partly furnished, [illegible] 42nd. st.
$3000—5-room cottage on E. 12th st. [illegible] balance $20 per month.
$1800—5-room modern cottage on [illegible] lot 40x135.
$3400—6-room cottage on Maple [illegible] Washington; lot 53x120.
OSCAR B. [illegible]
31 312-13-14 O. T. JOHNSON [illegible]

FOR SALE — 5-ROOM CALIFORNIA [illegible] TAGE AND 2 LOTS, 40x135 EACH [illegible] TEMPLE-ST. CAR LINE; ALL [illegible] $150 CASH, BALANCE [illegible] THIS IS THE FINEST SNAP IN [illegible] TAGE IS IN FINE CONDITION.
ROBINSON & [illegible]
1 101½ S. [illegible]

FOR SALE—
MODERN HOME BUILDING
$1000—$1400—[illegible]
Let us build you a 5-room [illegible] for $1000; a 5-room bungalow, [illegible] living-room across front, [illegible] some brick mantel, beam ceilings, [illegible] plumbing, gas, electricity, [illegible] closet, cooling closet, etc.; [illegible] class, for only $1400; or a [illegible] house for $1850; plans at our office; [illegible] to see us before building; all [illegible] teed. E. S. WILLIAMSON [illegible]
202 Grant Bldg.,

FOR SALE—
THIS BEAUTIFUL HOME [illegible]
WEST 28TH STREET
9 large rooms, finely finished, [illegible] modern, 5 sleeping rooms, [illegible] nace heated throughout; [illegible] ture, neighborhood of the [illegible] and trees; if you are out for a [illegible] see this; attractive terms [illegible] to your advantage.
C. P. DEYOE, 202 Laughlin [illegible]

FOR SALE—WE ARE [illegible] BUILDERS.
We build for cash or installments. [illegible] look over our plans for cottages [illegible] and flats. We have several [illegible] pleted for sale. We want [illegible] immediate building purposes. [illegible] BUILDING CO., 403 Chamber of [illegible] Bldg. Phones 980, Main [illegible]

FOR SALE—
$4500.
A new 8-room house on Figueroa [illegible] 4th, on lot 50x150; this house is [illegible] well finished up and has a very [illegible] terior appearance; the living-room [illegible] has built in seats, pressed [illegible] grate; the floors are polished and [illegible] tric light fixtures are splendid [illegible] room has fine buffet and [illegible] tive features; this is a good buy [illegible] (6X1) COLONY INVESTMENT [illegible]
31

FOR SALE—A PLACE AT A [illegible] MAPLE AVE.

WEDNESDAY, JA[illegible]

Classified Liners.

FOR SALE— Houses.

FOR SALE—ON WASHINGTON, A 1-STORY ... 8-room; modern in every respect and an ideal home; fine view of city and a place that will double in value in a year's time. See it now if you want an investment.

5-room cottage on Mettler ave., a fine lot and a nice home; well worth $2500; can be had now for only $2200. Let us show you.

6-room house on W. Jefferson, fruit trees, chicken corral, stable, driveway, garden, lawn, $2400. See this today.

Here's a snap that's right on W. Jefferson; 7-room modern story-and-half house, ... lot; nice lawn, driveway, stable and chicken corral; all chickens; fine horse and buggy, ... and city broke, all for $4000; half cash, ... 10 days only.

KING BROS., 203 Tajo Bldg., 5465, Main ...

FOR SALE—
NEAR IN, 5-ROOM COTTAGE.
VERY ATTRACTIVE GROUNDS
AND LARGE LOT, 50x135.

$4250.
Handsome modern cottage, cove ceilings, built-in buffet and window seat, square ... porcelain bath and toilet, large pantry; cement cellar, beautiful lawn and flowers; ... trees and large chicken corral in rear; ... terms, $750 cash and balance in payments of $30 month and interest.
JONES & RYDER LAND CO.,
218 W. THIRD ST.

FOR SALE—A $15,000 10-ROOM BUNGALOW for sale at $10,000, by the owner, if sold at once. Located at 204 N. Union ave., corner Rockwood st. (Will sell furniture now in house, if wanted, at great reduction.)
Open plumbing throughout. Has as beautiful a lawn as there is in the city; almost new hardwood floors, 2 baths, good cellar, automobile house; everything first class.
Eight minutes from heart of city. Take Westlake car at Spring and Second sts.
If you want to purchase a house at a rock-bottom price, less than actual cost, investigate this bargain. Will give time at 6½ per cent. interest. House open for inspection, from 9 a.m. to 5 p.m. THE EMERSON REALTY CO., 636 Pacific Electric Bldg.

FOR SALE—$4500.
8-room modern house, first-class in every particular; large living-room; paneled, beamed ceilings; in fact a nice comfortable home, ... 1128 OXFORD AVE.

FOR SALE—
—$3000—
This elegant 5-room bungalow in the S.W. is being put on the market at a sacrifice. Has large front veranda, oak floors, built-in buffet, large and very pretty brick mantel, artistic mission fixtures. Woodwork finished in mission and white enamel. Plumbing throughout is the best and up-to-date. Bungalows in same location and same description sell at $3500. Here is a chance to save money and secure a very pretty home. Payments ... down, balance like rent.
"IT PAYS TO SEE US."
EDWARDS & WINTERS CO. BUILDERS.
31 320-326 Laughlin Bldg.

FOR SALE—COTTAGES—
6-room, new brick mantle, nice ..., 40x130; $3000; $500 cash.
5-room, new, south, near car line; ... cash, $25 per month.
6-room, Belmont, close in, lot 52x125 ...; $2200; small cash payment.
3-room, California house, Boyle Heights, ... $200 cash.
4 rooms, Sichel st., near Downey ave., ... 50x135; $2200.
6-room, Towne ave.; $2800; close in.
6 rooms, W. 40th, lot 50x150; $3000; ... cash.
BLAKE REALTY CO.,
117 S. Broadway. 'Phone 5833. Home ...
Evening 'Phone 23108.

FOR SALE—INCOME AND PROFIT.
Here is both for a quick buyer; ... southwest corner of
WEST 21ST AND TOBERMAN
Look at 2100 TOBERMAN; new, ... rooms; 4 fine bedrooms, 2 mantels, ... cement cellar, house piped for furnace, ... floors, first-class finish throughout; ... at 1908 W. 21st; very large 7-room ... then note the vacant corner of 50x90, ... for a double house or flat, within 3 blocks of car lines; 15 minutes from Third and ... must be sold and price is 25 per cent. ... real value; look it over and see ... $1000 will handle it, the 2 houses ... vacant ground, 50x90.
31 THEO. G. FITCH, 335 W. Fourth st.

FOR SALE—
6-room modern cottage, finished ... cedar, fine combination gas and electric fixtures, near 37th and Vermont ave., ... cash, balance $21 month.
7-room modern cottage, lot 40x135; ... horse and cow stable, chicken ..., shade and fruit trees, near 35th and Vermont ave., $2800, $1400 cash; lot alone worth ... think of it; 40x135.
4-room modern cottage; rooms large ..., convenient; lot 40x135; $1500, $400 cash, ... month, interest included; Boyle Heights ...
5-room new cottage, neat; lot 40x135; ... near car and boulevard; 5c fare; ... worth $800; this is a snap.
31 GREISCH & MILLER, 345 S. Broadway.

FOR SALE—BY OWNER.
UNDER CONSTRUCTION.
$...—1515 Cimarron st.
$...—1521 Cimarron st.
$...—1314 Oxford ave.
$...—1322 Oxford ave.
HOME BUILDING CO., OWNER.
Office corner W. 16th and Oxford ave. Take Santa Monica car to office or house. Phones West 32; Home 21245.

FOR SALE — ON W. JEFFERSON, 7-ROOM house, story and half; barn, chicken corral, 50 chickens, driving horse, buggy, harness, ... for $4000; others are asking ... room bungalows; only 10 days; ...
Here's a buy in N.W., block from car line; 9-room home on high, sightly ground, ... all over city and surrounding country; ... house new; this is a snap if taken now; $5000; ½ cash; will double in value in short time.
In southwest, high-class property, 8-room house, $4800; 7-room house, $4500; 6-room house, $3500; 7-room house, $3000; 7-room house, ...; 5 new 6-room houses, $4500. KING BROS., 203 Tajo Bldg., Home 5465, Main 2304.

FOR SALE—
$1900—7-room house on E. 23rd st.; lot ...; $500 down, $20 per month.
$1250—4-room cottage on Crocker st.; ... down, $10 per month.
$1650—4-room cottage, partly furnished, on 42nd st.
$2000—5-room cottage on E. 12th st., ... balance $20 per month.
$1900—5-room modern cottage on E. 33rd st., lot 40x135.
$3300—6-room cottage on Maple ave., ... Washington; lot 55x130.
OSCAR B. SMITH,
31 312-13-14 O. T. JOHNSON BLDG.

FOR SALE — 6-ROOM CALIFORNIA COTTAGE AND 2 LOTS, 40x135 EACH, ON TEMPLE-ST. CAR LINE. ALL FOR ...; $150 CASH, BALANCE $15 PER MONTH. THIS IS THE FINEST SNAP IN CITY. COTTAGE IS IN FINE CONDITION.
ROBINSON & CO.,
201½ S. BROADWAY.
3

FOR SALE—
MODERN HOME BUILDERS.
$1600—$1400—$1850.
Let us build you a 5-room modern ... for $1600; a 5-room bungalow, with ... living-room across front, containing ... some brick mantel, beam ceilings, ... plumbing, gas, electricity, etc.; everything ... closet, cooling closet, etc.; or a pretty ... class, for only $1400; or a ... house for $1850; plans at our office; ... to see us before building; all work ... teed.
E. S. WILLIAMSON & CO.,
202 Grant Bldg.

FOR SALE—
THIS BEAUTIFUL HOME ON WEST 28TH STREET.
9 large rooms, finely finished, ... modern, 5 sleeping rooms, oak floors, furnace heat throughout; attractive ... ture, neighborhood of the best, ... and trees; if you are out for a good ... see this; attractive terms can be ... to your advantage.
C. P. DEYOE, 202 LAUGHLIN BLDG.

FOR SALE—WE ARE DESIGNERS AND BUILDERS.
We build for cash or installments. Come look over our plans for cottages, bungalows and flats. We have several houses ... for sale. We want desirable ... immediate building purposes. ... BUILDING CO., 612 Chamber of Commerce Bldg. Phones 282. Main 6640.

FOR SALE—
$4500.
A new 8-room house on Figueroa st., ... 4th, on lot 50x150; this house is ... well finished up and has a very ... interior appearance; the living-room ... has built in seats, pressed brick ..., grate; the floors are polished oak ... tric light fixtures are splendid; ... room has fine buffet and many ... tive features; this is a good buy ... (X1)
31 COLONY INVESTMENT CO., 224 S. Spring st.

FOR SALE—A PLACE AT A BARGAIN ... MAPLE AVE.

Classified Liners.

FOR SALE— Houses.

FOR SALE—
—$6800—
The most complete home for the price in the West Adams Heights. Two-story, 9 large rooms, large veranda with cement floor and steps, oak floors both up and downstairs, two pressed-brick mantels, built-in buffet, bookcases, window seats, very handsome electric fixtures, woodwork downstairs in mission finish, upstairs in white enamel, large bath with the best of plumbing, cement cellar, beautiful lawn and flowers; in fact, this is a perfect home.
Terms can be arranged. If you are looking for a home on the high ground do not fail to see us, as we make a specialty of that property.
"IT PAYS TO SEE US."
EDWARDS & WINTERS CO. L.A.R.B.
31 320-326 Laughlin Bldg.

FOR SALE—
—$3400—
The swellest and most up-to-date 6-room bungalow in the S.W., Adams st. district. Oak floors, massive pressed-brick mantel, beamed ceilings, paneled walls, large and handsome built-in buffet, built-in bookcases, window seats, artistic electric fixtures and trimmings. Living-room, dining-room and front bedroom are finished in mission waxed rubbed. Bedrooms and bath finished in white enamel. Kitchen has every convenience, buffet, pantry; plumbing the very best.
This place cannot be beat. $500 down, $25 per month.
"IT PAYS TO SEE US."
EDWARDS & WINTERS CO. L.A.R.B.
31 320-326 Laughlin Bldg.

FOR SALE—500 HOUSES.
WE ARE AGENTS
FOR THE SALE OF
500 HOUSES.
You can save time and money by availing yourself of our services.
ROBERT MITCHELL CO., 306 S. Broadway. No misrepresentation. L.A.R.B. 31

FOR SALE—
If you are looking for a new bungalow in a fashionable, desirable and growing locality, close to two popular car lines and fitted with all the modern conveniences and finished tastily, artistically and comfortably, it would pay you to look at those two of six rooms each, situated at 2934 and 2938 Hobart blvd., in the Victor Hall tract, price $3650 and $3750, respectively; we believe there are no other houses in that tract at the prices we quote; terms can be arranged on either. Owner on premises or phone WEST 394.

FOR SALE—
$6000.
A 10-ROOM NEARLY NEW HOUSE, WITH 6-ROOM BUNGALOW IN THE REAR; AT HIGHLAND PARK.
This is a good modern house and the bungalow rents to Occidental College students, giving a nice income. Lot is 60x194 and has nice lawn, trees, shrubbery, etc. $4450 cash, balance mortgage for 3 years at 4 per cent. (320)
COLONY INVESTMENT CO.,
31 224 S. Spring st.

FOR SALE—
NEAR MAIN ON E. 28TH ST.
—50x127—
IMPROVED 9-ROOM MODERN HOUSE. FURNISHED; WILL RENT FOR $50 PER MONTH.
ONLY $6300.
THIS IS A BARGAIN.
EXCLUSIVE AGENTS.
JONES & RYDER LAND CO.,
218 W. Third street.
Business Property Department 3. 31

FOR SALE—
4-room bungalow on ¼ acre lot; $1500, $200 cash, balance $20 per month; 1 4-room cottage; $1700; 1 5-room cottage; $1800, $100 cash, balance $20 per month, including interest.
Malvern ave., near 24th st., 5-room modern house; $2000; terms $600 cash, balance $50 per month; rents for $50 per month; this is a bargain; owner going East and must sell.
SEE J. B. BINGHAM,
Phone 5122. 140 S. Broadway. 1

FOR SALE—$2300; FIVE-ROOM, NEW, MODERN BUNGALOW, TINTED WALLS, PORCELAIN BATH, PANTRY, GRATES, MANTEL, SCREEN PORCH, ETC.; LARGE LOT, ON CEDAR ST., ONE BLOCK FROM CAR LINE; 5 CENTS CAR FARE; $200 CASH, BALANCE MONTHLY.
HUGHES & PECKHAM,
1104-5-6-7 UNION TRUST BLDG.,
CORNER FOURTH AND SPRING STS.
HOME 5373. MAIN 3221. 31

FOR SALE—POSITIVELY BEST BARGAIN; ACTUAL SACRIFICE SALE.
$...—Reduced from $4500 for quick sale, 1529 W. 23d st., near Union ave.; 7-room residence, lawn, trees, flowers, etc.; owners must sell at once.
—ONLY $4600—
For 929 W. 12th st.; lot alone worth $2500; 7-room house, rents $35 month; heavily mortgaged, must sell; act quickly.
CHAS. O. GOODWIN, 309 W. First, near Broadway. Phones 1473. 2

FOR SALE — AN ELEGANT MODERN home of 7 fine rooms, containing every convenience, very close in; fine lot, 50x125 feet; highly improved with lawn, flowers, trees, etc.; good shed, chicken shed, etc.; this is a bargain and is offered at the very low price of $... for a quick sale. Take W. 11th st. car to Valencia st., walk short block south to 1425 WINFIELD. Will be glad to show you the property. 2

FOR SALE—
MUST BE SOLD.
$100 takes a new 6-room bungalow of W. Jefferson st.; nice reception hall, screen porch, bath, closets, pantry and everything up to date; this is the best bargain in the S.W. and can be handled for $400 cash.
"IT PAYS TO SEE US."
EDWARDS & WINTERS CO. L.A.R.B.
320-326 Laughlin Bldg.

FOR SALE—$4250; THE MOST ARTISTIC 6-room bungalow on W. 21st st., on lot 50x150 to 15-foot alley; if you will think of all the modern conveniences you would put in a house of your own, you will form a fair idea of the elegant manner in which this house is finished up; of course, it has polished oak floors; $1000 down and $50 a month, including interest. (322.)
COLONY INVESTMENT CO.,
224 S. Spring st.

FOR SALE — NEW 6-ROOM BUNGALOW on lot 50x190; this place finished complete, mantel, bookcase, buffet with large bevel plate mirrors; polished floors, electric fixtures, gas, best of plumbing, large front porch, cement steps, 11 feet wide, 3 foot retaining wall, a fine home, ½ block from car line; price $3100, $1000 cash, balance to suit at 6 per cent.
E. G. DEVENS,
31 321 Laughlin Bldg., 315 S. Broadway.

FOR SALE—
WHY
Not let us build for you?
One hundred and fifty-seven families
PAY
for their homes the same as
RENT.
Be your own landlord.
LOS ANGELES INVESTMENT & TRUST CO.
337 S. Hill st.
Paid-up capital and surplus, $380,000.

FOR SALE—
ON WEST 28TH NEAR HOOVER ST.
$6250.
Handsome 8-room modern 2-story house, hardwood floors, beamed ceilings, tinted walls, porcelain bath, 2 toilets, cement cellar, electric, gas and sewer. This is a particular good bargain; lot is 50x150 to alley. Terms, ... cash.
JONES & RYDER LAND CO.,
218 W. Third st. 31

FOR SALE—
One of the swellest homes in Westlake section. It is spick and span as a new hat, overlooks Westlake Park near Bonnie Brae st. A veritable snap if our judgment is worth anything, $... for a lot 48x100 ft., on alley, ... house, fine front and rear ... flowers, etc. This is worth and will sell ... more than she is asking.
SOUTH COAST REALTY CO.,
431 H. W. Hellman Bldg.

FOR SALE—
... W. 30TH NEAR FIGUEROA.
$6500.
Good 10-room 2-story house, on large lot, ... divided into apartments of 2, 3 and 4 rooms, income $75 per month; this is a ... investment, showing nearly 14 per cent. ...
JONES & RYDER LAND CO.,
218 W. THIRD ST. 31

FOR SALE—NEW 6-ROOM COTTAGE, 50 FT. lot, close to cars; only 12 minutes from First ...
THIS IS A FORCED SALE.
GRASP THE OPPORTUNITY.
Takes but small amount of money and will ... you.
J. B. MACLINTOCK,
... Grant Bldg. 4th and Broadway. 31

FOR SALE—
$...—Westmoreland Heights.
$...—Westmoreland Heights.
$...—West Ninth Street Heights.
$...—Oxford ave.
$...—Wilton Place.
HOME BUILDING CO.,
Cor. 16th and Oxford. Phone 21245, West 32. 4

FOR SALE—WEST WASHINGTON ST.
... strictly modern cottage in asphalt ...
IMMEDIATE SALE IS COMPULSORY
... can profit accordingly. You will never ... better chance.
J. B. MACLINTOCK,
... Grant Bldg. 4th and Broadway. 31

FOR SALE—
$4250.
MAGNOLIA AVE., NEAR PICO.
... 2-story house on lot 50x150 to an alley ... front. It is modern in every way, having been built three years. (X21)
COLONY INVESTMENT CO.,
224 S. Spring st.

FOR SALE — 5-ROOM COTTAGE, $3500; ... bath, toilet, gas and electricity; lot ... 1186 W. 29TH. Inquire on premises. 2

FOR SALE— Houses.

FOR SALE—
—$3250—
If you are looking for a nice new 6-room bungalow, in the best residence section of the S.W., at a low figure, this place should appeal to you. Large 50-foot lot, 1 block off car line; large living-room, hall and dining-room extend across front of house. Polished floors, built-in buffet, kitchen with cooling closet, etc. 2 large sunny bedrooms and large bath. Woodwork finished in mission and white enamel, plumbing is modern and the best. We would advise quick action, as this is a snap. Terms, $350 down, balance $35 per month.
"IT PAYS TO SEE US."
EDWARDS & WINTERS CO. BUILDERS.
31 320-326 Laughlin Bldg.

FOR SALE—NEW 4-ROOM HOME, 224 E. Jefferson, for $2600; $1500 cash, balance easy; most elegant and perfectly appointed home ever seen; go any day after 10 and see for yourself.

ANOTHER BARGAIN IN 12-ROOM
House at 1657 W. 12th st.; we can prove actual valuation to be $2000 more than asked; don't fail seeing this mansion at $5000; very easy terms.
ARTHUR W. KINNEY CO.,
31 Main corridor Merchants' Trust Bldg.

FOR SALE—
ON EAST 15TH ST.
NEAR SAN PEDRO.
$1500. $1500.
Good 5-room cottage, terms $100 down and $15 month.
JONES & RYDER LAND CO.,
218 W. Third st. 31

FOR SALE—NEW 2-STORY HOUSE, ONE block south of West Adams st., 2706 La Salle; large reception hall, built in seat, fine living-room with brick mantel and bookcases, dining-room built in buffet, plate rail, beam ceilings, weathered oak finish, oak floors, second floor 4 bedrooms, bathroom, white enamel; combination fixtures. Phone 23104. C. A. SCOVEL, owner, 1131 W. 38th st. 4

FOR SALE—FOUR ELEGANT EIGHT-ROOM houses, complete in every respect; hardwood floors, beamed ceilings, wainscoted dining-room; in fact, everything any one could desire for a home; these houses are on Juliet st. and range in price from $5500 to $7500. Let us show them to you. Only just completed. THE BURCK-GWYNN CO., 106 S. Broadway. 5

FOR SALE—
$1900—$700 down, $20 per month, including interest, 4-room cottage, east front, large lot, 1½ blocks from Pico st.; a little west of Westmoreland Place; good condition; nearly new.
WATERBURY & CO.,
Home 1138, Main 6826,
31 634 Chamber of Commerce.

FOR SALE—NEW 5-ROOM COTTAGE ON Ceres ave., near 8th st., the greatest snap in all that district; price only $2500.
ALSO
4-room cottage on corner lot on San Julian st., room for another house, this only $1550, on easy terms.
31 E. A. MILLER, 206½ S. Broadway.

FOR SALE—
$3500.
New 5-room house.
Everything in it high class.
Beautiful, large yard.
Magnificent view of ocean and mountains.
Hollywood car to Mohawk street.
Then north to 1310 WATERLOO. 2

FOR SALE—
ON WEST 12TH ST.
NEAR VALENCIA.
$3500. $3500.
Good 5-room cottage, modern, splendid, lot 50x125; the lot is worth $2500; terms $1000 cash.
JONES & RYDER LAND CO.,
218 W. THIRD ST. 31

FOR SALE—$1200 BUYS 4-ROOM COTTAGE, $25 down, $15 per month.
$1500 buys 4-room cottage, $25 down, $20 per month.
$2800 buys fine, strictly modern 6-room house, $100 down, $25 per month; many other cottages on small payments. TAYLOR, 135 Stimson Bldg. Main 1032. 7226. 31

FOR SALE—
SAN JULIAN ST.
NEAR 25TH ST.
New and modern 6-room cottage near cars; price $2400; terms $350 cash and $25 month.
JONES & RYDER LAND CO.,
218 W. Third st. 31

FOR SALE — BEAUTIFUL 9-ROOM RESIDENCE on W. Sixth near Westlake Park; oak floors, beamed ceilings and lot 50x150, $8500; this will make you a beautiful home; 10-room modern residence on the hill; fine view; large lot. $6000.
L. S. M'KINNEY & CO.,
31 241 Douglas Bldg.

FOR SALE—$3500; 5-ROOM MODERN COTTAGE; cash $500; balance $20 per month.
$920, 3-room house; cash $75; balance $15 per month.
$650, lot 40x178, cash $50.
$500, lot 40x160; cash $75.
L. G. JENKINS & CO., 623 W. Pico st. Home 7578.

FOR SALE—BEAUTIFUL HOME; TRAVEL and change of plans have put on the market.
ARTISTIC CALIFORNIA HOME.
Drives, terraces, trees, flowers, elaborate and spacious interior finish, open fireplaces. It is a shame to sell it, but it will pay you to call. 612 FAY BLDG. 31

FOR SALE—
ON BRIGHTON AVE.
$3800. $3800.
New and very handsome bungalow, oak floors, beamed ceilings, mission fixtures, stationary tubs and large lot; terms half cash.
JONES & RYDER LAND CO.,
218 W. THIRD ST. 31

FOR SALE — ONE OF THE MOST ATTRACTIVE new 5-room houses in the city; large lot, located on Hope st., near Jefferson; will take good lot in southwest as part payment.
T. L. O'BRIEN, corner Main and Jefferson st. Phone South 2278. 31

FOR SALE—A BARGAIN FOR SOME ONE; southwest; 2-story, 8-room house; two porches; balcony; just built; first-class plumbing; gas, electricity, etc. Lawn, chicken houses and corrals. With or without furniture, on Maple avenue car line. $1500 handles it. Address OWNER, 216 East 45th st. Tel. South 1791. 3

FOR SALE—NEW, MODERN RESIDENCE, 10 rooms, oak floors, brick mantel, combination fixtures, furnace; fine; everything complete; corner 35th and Maple ave.; $3500. See owner morning and evening, No. 301 E. 36TH ST. Phone 23108, or Blake Realty Co., 117 S. Broadway. 'Phone 5833. Commission Agents. 31

FOR SALE—
ON WEST 11TH ST.
NEAR VALENCIA.
$2300 $2300.
Modern 5-room cottage. This is close in; $100 will buy furniture. Terms, $500 cash and monthly payments $25.
JONES & RYDER LAND CO.,
218 W. Third st. 31

FOR SALE—
3 good windmills, tank and tank-house; also 2 barns, 2 or 3 small houses, etc., to be removed from Vernon, 38th and Hooper ave.
BOWEN & DOLTON,
439-40-41 Douglas Bldg.
1 Members L.A.R.B.

FOR SALE—
ON CORONADO ST.
NEAR SEVENTH ST.
$4000. $4000.
Good 5-room house on large lot. Terms, half cash.
JONES & RYDER LAND CO.,
218 W. Third st 31

FOR SALE—$4250. SPECIAL. $4250.
8 room, barn, flowers, chicken house and corral, garden, trees, driveway, etc., all for $4250. "Huh," "Nuf Ced," C
A. H. WHITE & CO.,
Third Floor Merchants' Trust Bldg.
Home 8580. Main 6480. 1

FOR SALE—WE WILL BUILD YOU A MODERN cottage of five nice rooms, closets, pantry, porcelain bath, toilet and sink, electric fixtures, complete; price $875; payable $10 monthly. LOS ANGELES INVESTMENT AND TRUST CO., 337 S. Hill st. Paid-up capital and surplus $400,000.

FOR SALE—$3600—
A Pasadena snap; 8-room modern residence, Pepper st., near Fair Oaks ave., with lot 75x175; a splendid investment; sure to increase rapidly in value; $300 down secures it; act promptly; do it now. Owner, WATSON, 322 Trust Bldg. 31

FOR SALE—MENLO NEAR ADAMS.
10 rooms, strictly modern, barn, etc., fine location, "Nuf Ced," C
A. H. WHITE & CO.,
Third Floor Merchants' Trust Bldg.
Home 8580. Main 6480. 1

FOR SALE—BEAUTIFUL ST. ANDREWS PLACE. 12 rooms, modern and up to date in every respect, barn, etc. "Nuf Ced," C
A. H. WHITE & CO.,
Third Floor, Merchants' Trust Bldg.
Home 8580. Main 6480. 1

FOR SALE — $2500; HOW'S THIS, 6-ROOM cottage, only built 2 years, on lot 110x450, in the Huntington Park tract on the Whittier line. (107)
COLONY INVESTMENT CO.,
31 224 S. Spring st.

FOR SALE—WESTLAKE AVENUE.
8 large rooms, modern, overlooking Westlake Park, lot 50x150, "Nuf Ced," C
A. H. WHITE & CO.,
Third Floor Merchants' Trust Bldg.
Home 8580. Main 6480. 1

FOR SALE—NEW 4-ROOM HOUSE, LARGE lot, fenced, in Boyle Heights; healthy location; price $1550, with furniture; $1300 without; full commission to any one bringing buyer. Inquire OWNER, 2512 Fairmount st. Brooklyn car to Ganahl st., thence north to Fairmount. 2

FOR SALE—SOUTH ALVARADO ST.
9 rooms, strictly modern, barn, etc. lot 50x153. "Nuf Ced," C
A. H. WHITE & CO.,
Third Floor Merchants' Trust Bldg.
Home 8580. Main 6480.

FOR SALE—
6 2 and 4-room cottages and bungalows at $700, $900 and $1000. $100 down, $10 per month.
WATERBURY & CO.,
634 Chamber of Commerce.
Home 1138, Main 6826.

FOR SALE— Houses.

FOR SALE—SPECIAL ON WEST ADAMS HEIGHTS, 7 rooms, strictly modern, lot 60x160, beauty, "Nuf Ced," C
A. H. WHITE & CO.,
Third Floor Merchants' Trust Bldg.
Home 8580. Main 6480. 1

FOR SALE—BARGAIN; 8-ROOM MODERN residence, large reception hall, bath, two toilets, laundry, balcony, electric and gas lights in every room; perfect condition throughout. Owner will give $600 year rent. Call and look through it. 754 VALENCIA.

FOR SALE—5-ROOM STRICTLY MODERN, new cottage, south, bath, 2 closets, screen porch, pantry, hot water, electric fixtures, toilet, Oregon pine finish; $300 cash, balance $25 month; price only $1800. CHAS. N. GREEN & CO., 223 W. 2nd st. 31

FOR SALE—BY OWNERS, TO HOMESEEKERS, 6-room up-to-date modern house; lot 50x173, on 39th near Vermont; price $2600; good terms; also 6-room new, modern house, on 27th near Vermont; lot 50x150; will sell under cost. Phone West 421. T. J. WAGONER. 31

FOR SALE — NEW 4-ROOM COTTAGE, near Central, $750; new 6-room cottage, strictly modern, terms, $1850. We are "Headquarters for Home-makers." See us before purchasing. CRANDALL REALTY CO., Severance Bldg., corner Sixth and Main. 31

FOR SALE—CRAFTSMAN HOUSES; MOST convenient, attractive, brings 30 per cent. on your investment, just up; complete with spring folding beds, cooling closets, sideboard; from $350 up. Address 802 BRALY BLDG. Craftsman Mfg. Co. Send for booklet. 31

FOR SALE — ON BEAUTIFUL BOYLE Heights, fine 5-room house on large lot, cement sidewalks and around place, this is a bargain, as you will see; easiest terms, 1-4 down, 7 per cent. balance. LABERGE BROS., corner Echandia and Brooklyn. 31

FOR SALE—
5-room bungalow $3600.
Artistic and finely finished; take Moneta ave. car to 48th street and go west ½ block; house number 233.
Owner on the premises. 1

FOR SALE — BUNGALOW; $2350; TERMS. Five rooms, bath, pantry, etc.; weathered oak finish, brick fireplace, buffet, lawn, walk-street improvements; half block west of Central ave.; Vernon car. OWNER, 1007 Ortega st. Phone 29437. 1

FOR SALE — BY OWNER, NEW 5 ROOM bungalow, everything modern; artistic in design, finely finished; lot 50x136, situated in the southwest; very low price for cash or on easy terms. Address A. 1307 W. FIFTH ST. Home 3993. 31

FOR SALE—CRAFTSMAN, HOUSES.
Best convenient attractive, economical folding beds, sideboards, etc., complete, $350 up. Address CRAFTSMAN MFG. CO., 802 Braly Bldg. Sunset 990. Home 274. See ad. elsewhere. 2

FOR SALE—$2200.
COMPLETELY FURNISHED.
53rd near Central, new 5-room modern cottage, 2½ dozen chickens and all goes, must sell before the 15th. Phones MAIN 3433, HOME 1379. 31

FOR SALE—THE FINEST RESIDENCE LOT in Westlake district, 75 feet frontage, for sale by owner, E. E. HALL, 220 Douglas Bldg. 4

FOR SALE—A NEW 3-ROOM COTTAGE ON corner lot, between 2 car lines, $850; terms; a snap. Inquire CASCO AND TEMPLE. 31

FOR SALE—$1900 BUYS A STRICTLY MODern up-to-date 5-room cottage; close in; easy terms. HOME 41131. 2

FOR SALE—ON 18TH ST., NEAR SAN PEDRO, 3 modern houses. Phone South 1786. Apply 750 E. 17TH. 5

FOR SALE— City Lots and Lands.

$1600—BEAUTIFUL LOT ON BURLINGTON AVE.; NORTH OF 6TH ST., HIGH ABOVE STREET; IF TAKEN AT ONCE CAN BE HAD FOR ABOVE PRICE.
OSCAR B. SMITH,
31 312-13-14 O. T. JOHNSON BLDG.

FOR SALE—EAST NINTH STREET.
$5000—45x130—ALLEY ON SIDE—$5000.
Good store rom and cottage.
Fine location for business; cheapest property on the street.
THEO G. FITCH, 335 West Fourth st. 31

FOR SALE — $600, 1-4 CASH, FOR 50-FOOT lot in Wiesendanger's Prospect Park tract, Hollywood; cement curbs, cement walks; oiled streets; you will double your money. Take Hollywood car to office, corner VERMONT AND PROSPECT, 1-4 cash, 5c fare.

FOR SALE — 3 LOTS, 50x150 EACH, IN Holly tract, price $500 each; one lot, 40x165, in Electric Railway tract, price $800; 4 lots, 50x150, each, Dayton Heights, price $325 each; one corner lot, 60x161, Vermont ave., price $1200. F. P. CHAFFEE, 119 S. Broadway. 2

FOR SALE — YOU WILL DOUBLE YOUR money if you buy a $600 lot in Wiesendanger's Prospect Park tract; cement walks and curbs; streets oiled; a beauty spot for a home. Take Hollywood car to office, corner VERMONT AND PROSPECT; 5c fare.

FOR SALE—2 LOTS 50x150 EACH ON FREmont ave., high and sightly, fine for flats or apartment houses, only 7 blocks from Broadway; price $3000 a lot; best buy in the city for the money. F. A. HUTCHINSON, 217 S. Broadway, room 207. 31

FOR SALE—THE FINEST TRACT IN HOLlywood is Wiesendanger's Prospect Park tract; above frost and fog; ideal for homes; between 2 car lines; streets improved. Take Hollywood car to office, corner VERMONT AND PROSPECT; 5c fare.

FOR SALE—EAST HOLLYWOOD COTTAGE Tract, 40x152, 5c fare; best of soil; water in rear of each lot; $50 down, $10 month; $250 to $350. Get off Sunset and Benefit st., 1000 feet north on Hoover. E. G. ROBINSON, 301 Grant Block. 2

FOR SALE—YOU'LL HAVE TO HURRY; they are about gone, those lots for $450; $50 cash and $10 a month. They are in the city limits, near University, and the price includes all street improvements. C. E. DODGE, 4211 Vermont ave. 31

FOR SALE—GOOD ACREAGE CLOSE IN. Splendid for subdivision, "Nuf Ced," C
A. H. WHITE & CO.,
Third Floor Merchants' Trust Bldg.
Home 8580. Main 6480. 1

FOR SALE—FINE TEMPLE ST. CORNER. 2 fine lots, 81 feet, on N. W. corner Temple and Burlington, just above grade; a decided bargain for a few days at $3750. See it. W. A. CHOATE & CO., 117 S. Broadway. 31

FOR SALE—$950.
Fine lot on 42d st. near Moneta, $100 under market; price $950.
CHAS. F. PATTERSON & CO.,
415 Braly Bldg.
Main 3060, Home 4287. 31

FOR SALE—CORNER LOTS IN S.W. AT A bargain, "Nuf Ced," C
A. H. WHITE & CO.,
Third Floor Merchants' Trust Bldg.
Home 8580. Main 6480. 1

FOR SALE—$1500—
ARLINGTON AVENUE.
Convenient to Pico or 16th-st. car; price $1500.
CHAS. F. PATTERSON & CO.,
415 Braly Bldg.
Main 3060, Home 4287. 31

FOR SALE—100 FOOT CORNER ON 25TH st., for $25 per front foot. "Nuf Ced." C
A. H. WHITE & CO.,
Third Floor Merchants' Trust Bldg.
Home 8580. Main 6480. 1

FOR SALE—$850.
On Mettler st. near 38th st. and S. Park ave., $300 cash. Price $850.
CHAS. F. PATTERSON & CO.,
415 Braly Bldg.
Main 3060. Home 4287. 31

FOR SALE—303 FEET ON VERMONT ST., corner, good buy, "Nuf Ced," C
A. H. WHITE & CO.,
Third Floor Merchants' Trust Bldg.
Home 8580. Main 6480. 1

FOR SALE—
50-FOOT LOTS, $550.
On Lewis and 50th sts., close to Figueroa st., exceedingly good values; adjoining lots are $650. See J. FRANK WARE, 4901 Moneta ave.

FOR SALE—$1150.
On Fifth ave. near 23d st.; east front; price $1150.
CHAS. F. PATTERSON & CO.
Main 3060, Home 4287. 31

FOR SALE — AN IDEAL PLACE FOR A home; above frost and fog; build your house in Wiesendanger's Prospect Park tract. Take Hollywood car to office, corner VERMONT AND PROSPECT BLVD.; 5c fare.

FOR SALE—CHEAP LOTS ON ANGELENO Heights, facing east on Wallace avenue, being north 77 feet of lot 21, block 19; $6 a front foot; no fill required; $100 cash, $25 a month. M. J. WICKS, 128 Hellman Blck. 31

FOR SALE—OXFORD BOULEVARD; OXford Boulevard; 50x210; 50x210; been reduced from $3000 to $2600 for a few days for quick sale. WHITE & NEWBY, 341 Huntington Bldg. Home 4228; Main 6858. 31

FOR SALE — NO BETTER INVESTMENT than a lot in Wiesendanger's Prospect Park tract; your money will double. Take Hollywood car to office, corner VERMONT AND PROSPECT BLVD.; 5c fare.

FOR SALE—LAKE ST.; LAKE ST.
Within about 600 feet of the park; 50x176, 50x176; $500 will handle it, balance $25 per month. WHITE & NEWBY, 341 Huntington Bldg. Home 4228, Main 6858. 31

FOR SALE—$2250.
WEST ADAMS ST.
—$2250—
CHAS. F. PATTERSON & CO.
Main 3060, Home 4287. 31

FOR SALE—SNAP, $1600 LOT FOR $700; ADjoining lots not as good, $1000. Lots only 80 feet away $1600, 40x120, near Occidental Blvd. W. Seventh street car. Address A, box 123, TIMES OFFICE. 31

FOR SALE—FINE LOCATION UNDER price, 60x125; Leoti street, between 24th and 25th. $1700 cash; $340 under price; superior neighborhood. GRAHAM & HAMMOND, 325 W. 4th st. 31

FOR SALE—BARGAIN IF BOUGHT IMMEdiately; lot on Ohio st. 40x142 feet; also 50x120 feet on Beaudry ave., close in. Owner, 1458 W. 29TH ST. Tel. West 2404. 2

FOR SALE—50 FT. LOTS ON 57TH ST., ONE block from car, $50 down, $10 month; carriage waiting, 51st and Moneta. T. H. ANGELL & CO., Sunset South 2665.

FOR SALE— City Lots and Lands.

FOR SALE—
BOWEN & DOLTON.
OWNERS OF TWELVE BIG TRACTS.
GROUND FLOOR PROPOSITIONS IN THE RIGHT PLACE AND AT THE RIGHT TIME.
—NOW—
VERNON AND COMPTON AVE. TRACT.
ON THE NORTHEAST CORNER OF VERNON AND COMPTON AVES., IS THE BEST HOME MAKING AND INVESTMENT OPPORTUNITY. WE MAKE THE CLAIM BOLDLY AND WITHOUT RESERVE AND
DEMAND AN INVESTIGATION.
GO OUT TODAY.
SEE FOR YOURSELF THAT EVERY CONTENTION AND CLAIM MADE FOR THIS TRACT IS STRICTLY TRUE.
SPLENDID, WELL DRAINED SOIL; NOT A TRACE OF STICKY MUD AFTER THE RECENT HEAVY STORM; LOTS LAY NICELY ABOVE THE STREET LEVEL; FIRST-CLASS INPROVEMENTS.
IN REGULAR BOWEN & DOLTON STYLE.
STREETS GRADED AND GRAVELED—GRAVEL IS SOMETHING YOU DON'T GET IN EVERY NEW SUBDIVISION—COSTS A LOT MORE.
BUT THE PRICE OF LOTS IS NO HIGHER.
WE SIMPLY GIVE THE BEST VALUES FOR YOUR MONEY.
LOCATION MEANS A GREAT DEAL.
THIS TRACT IS IN THE GREAT MANUFACTURING DISTRICT OF THE SOUTHEAST, WHERE VALUES ARE ADVANCING SO RAPIDLY, AND FRONTING ON
VERNON AVE., THE CITY'S COMING CROSSTOWN BUSINESS STREET.
YOU SIMPLY CAN'T LOSE IF YOU BUY LOTS IN THIS TRACT.
IT IS A SPLENDID HOME-BUILDING PROPOSITION ALSO; SHADE AND FRUIT TREES AND SHRUBBERY AND FLOWERS BEAUTIFY THE TRACT.
ELEGANT STONE PILLARS
MARK THE ENTRANCE; IT IS A PLACE YOU WILL BE GLAD TO SHOW YOUR FRIENDS.
LOTS $550 UP.
SMALL PAYMENT DOWN, BALANCE VERY EASY TERMS; BY THE TIME YOU GET YOUR LOTS PAID FOR THEY WILL HAVE DOUBLED IN VALUE.
TAKE HOOPER AVE. YELLOW CAR TO VERNON AVE. AND WALK 1 BLOCK EAST OR TAKE PACIFIC ELECTRIC E. 9TH ST. AND WALK 1 BLOCK WEST. OFFICE AND AGENT ON THE TRACT.
BOWEN & DOLTON,
439-40-41 DOUGLAS BLDG.
BOTH PHONES 2472. 3RD AND SPRING STS. 31

FOR SALE—
LOTS, $300.
IN THE CITY LIMITS.
RIGHT
NEXT
DOOR
TO
HUNTINGTON HOLDINGS.
12 MINUTES FROM BUSINESS.
LOTS
$300. $300. $300.
AND UP.
$25 DOWN,
$10 A MONTH.
LOTS.
RAYMUND HEIGHTS.
LOTS. LOTS. LOTS
RAYMUND HEIGHTS.
LOTS.
Some of the highest ground in Los Angeles. Superb view. Every element for a comfortable home place is here. The profit on these lots is sure and will be large, for the price we ask today is 33 1-3 under market. Huntington owns 1200 acres just across the street. A new car line will soon be built past us and things will boom. It will pay you to come out and see. Take Brooklyn-ave. car to branch office, end of line, or come to city office.
W. R. RAYMUND COMPANY,
511 Germain Bldg.,
224 S. Spring.
Home 4404. Main 1577.

FOR SALE—
BY WM. SAULSBURY,
601 H. W. HELLMAN BLDG.
DESIRABLE BUILDING LOTS IN SOUTHWEST. SOME AT ATTRACTIVE PRICES.

$1250—Roosevelt ave.	50x120
$1600—Church ave., east front	50x120
$1650—Cambridge, near Western	50x125
$2250—Oxford and Cambridge, corner	48½x135
KINNEY HEIGHTS.	
$1600—21st, near Arlington	50x150
$1800—23rd near Arlington	50x150
$1800—25th, near Cimarron	42x150
$2000—23rd and Arlington, corner	43½x150
$2700—25th near Hermosa	75x150
$3750—23rd and Arlington, corner	93½x150
WEST ADAMS HEIGHTS.	
$2500—La Salle near 21st, east front	60x160
$2600—Washington near Hobart	50x170
$2700—Western near Washington	60x130
$3500—Oxford near 21st, east front	60x142
$4750—Oxford and 21st, corner	64x142
$5000—Harvard near Washington, east fr	75x200
$8250—Oxford and 21st, corner	121x142

MANY OTHERS, INCLUDING SOME IN NEW TRACTS IN WEST and southwest.
WM. SAULSBURY,
31 601 H. W. HELLMAN BLDG.

FOR SALE—
BIG SNAPS IN VICTOR HALL TRACT.
7-room, 2-story home, very attractive, nice lawn and flowers; large lot, 50x150 feet to alley; large barn in rear; east front; located on Halldale ave., No. 3113, between West Adams and West Jefferson. Exclusive district of fine homes. Take the West Jefferson car line. The price is a positive bargain; must be sold at once.
$3600—Easy terms.
F. E. ROBINSON & CO.,
City Department.
216-217 Pacific Electric Bldg. 31

FOR SALE—
SOUTHWEST PLATEAU SECTION.
For Safe Investment and Quick and Sure Profit, Buy Here and Buy NOW.
BARGAINS THAT CAN'T BE BEATEN.

$1050—Sixth ave. near 21st	50x145
$1200—5th ave. south of Washington	50x145
$1200—Grant st., north front	50x135
$1250—Fifth ave., east front	50x135
$1300—Third ave., east front	50x150
$1350—4th ave. N. of Washington	50x140
$1550—4th ave. S. of Washington	50x140
$1550—21st st. near Cimarron	50x127
$1750—Corner on 4th ave. south of Washington	50x140
$4000—Corner near Berkeley Sq.	100x119

HERRON REALTY CO.,
300-301 H. W. Hellman Bldg. 31

FOR SALE—
HERE'S A BARGAIN.
$1600—A close-in lot, west, near First st. and Boylston, size 58x140, with an old 6-room house. This can be made to pay a high rate of interest, and is in a district where values are rapidly appreciating. The present value of the ground alone is more than the entire price asked for the property.
HERRON REALTY CO.,
300-301 H. W. Hellman Bldg. 31

FOR SALE—
—$4500—
ADAMS NEAR MAPLE.
100x165 TO ALLEY.
CONWAY & KESSLER,
405 Laughlin Bldg.
31

FOR SALE—
—$1125—
Pico near San Pedro.
40x142 to alley.
The cheapest lot on all Pico.
CONWAY & KESSLER,
3 405 Laughlin Bldg.

FOR SALE— City Lots and Lands.

FOR SALE—
NOTICE
BOYLE HEIGHTS TRACT.
FINEST
CLOSE IN
SUBDIVISION
ON THE MARKET
BOYLE HEIGHTS TRACT.
BOWEN AND DOLTON,
OWNERS OF TWELVE BIG TRACTS,
ANNOUNCE THEIR NUMBER EIGHT, BOYLE HEIGHTS TRACT IS
READY FOR HOMESEEKERS AND INVESTORS.
THERE IS NO BETTER HIGH, DRY AND HEALTHFUL LOCATION IN LOS ANGELES THAN BOYLE HEIGHTS, AND THIS TRACT IS IN THE FINEST PART OF THIS INVITING SECTION.
WE WERE FORTUNATE
IN SECURING THIS TRACT AT A LOW PRICE, AND WE ARE GIVING YOU AN EXCEPTIONAL OPPORTUNITY TO
SHARE IN OUR GOOD LUCK.
FOR PROOF, SEE THE TRACT AND NOTE THE PRICES AND CONDITIONS.
BOYLE HEIGHTS TRACT IS ON THE SOUTHEAST CORNER OF EAST FOURTH AND MOTT STREETS. TAKE THE INTERURBAN BOYLE HEIGHTS LINE AND GET OFF AT MOTT STREET. AGENT AND OFFICE ON THE TRACT.
FINE, HIGH LOTS, IN EXCELLENT NEIGHBORHOOD.
BUILT UP ALL AROUND THE TRACT. ONLY TWELVE MINUTES' RIDE; NO NEED TO WASTE HALF AN HOUR COMING INTO TOWN.
IMPROVEMENTS ARE OF THE BEST. THEY ALWAYS ARE IN THE BOWEN & DOLTON TRACTS, AND IT MAKES A HEAP OF DIFFERENCE IN THE LONG RUN.
GO OUT AND SEE FOR YOURSELF. GO TODAY.
LOTS $750 AND UP; EASY TERMS.
IF YOU WILL BUILD AT ONCE WE WILL MAKE YOU A LIBERAL DISCOUNT ON THE PURCHASE PRICE. YOU CANNOT AFFORD TO LET THIS OPPORTUNITY PASS BY. IT WON'T BE OPEN LONG.
BOWEN AND DOLTON,
439-40-41 DOUGLAS BLDG.,
THIRD AND SPRING STS.
BOTH PHONES 2472. 31

FOR SALE—
SOUTH ARLINGTON AVE. TRACT.
THIS TRACT IS ONE OF THE BEST IN THE RAPIDLY GROWING SOUTHWEST, NOT ONLY FROM A SPECULATIVE, BUT ALSO FROM A RESIDENTIAL POINT OF VIEW.
THE SALE OF LOTS, IN THIS TRACT HAS BEEN PHENOMENAL, SHOWING THE PUBLIC'S APPRECIATION OF ALL THE CONDITIONS WHICH MAKE A FIRST-CLASS TRACT.
LARGE LOTS
LOW PRICE
BEST IMPROVEMENTS.
STREET WORK ALMOST COMPLETED, CEMENT SIDEWALKS AND CURBS, WATER PIPED TO EVERY LOT.
THE BUILDING RESTRICTIONS INSURE FIRST-CLASS IMPROVEMENTS.
EVERY ONE IS FAMILIAR WITH THE RAPID INCREASE IN PRICE OF C. V. HALL TRACT LOTS AND SOUTH ARLINGTON AVE. TRACT WILL BE A REPETITION.
"WHY DIDN'T I BUY AT BOTTOM PRICE?"
WELL! WHY DON'T YOU?
DO IT NOW.
H. G. COTTON & CO.,
322 H. W. HELLMAN BLDG. 31

FOR SALE—
DON'T WAIT FOR TREES.
We have them ready grown.
Get a lot in Walnut Lawn.
Lots close to the city limits just at Florence avenue on the Long Beach line. Superior to any other lots in that or any other vicinity. Every lot possesses a wealth of beautiful walnut trees, 15 years old, worth almost the price of the lot alone for their artistic features.
Fine houses are building, now, one to cost $3500. All improvements, high class, cement curbs and walks and water piped. Schoolhouse on the property and stores adjacent.
The best and finest lots for homes of the better class, $450.
Easy terms arranged, go out today, free tickets.
Call at my office, 405 Severance Bldg., for free tickets or go direct on Long Beach car.
Get off at Florence avenue and go east 300 feet.
W. P. WHITSETT, owner, 405 Severance Bldg., 6th and Main. Diagonally across from Huntington Depot. Phone Sunset Broadway 4500. 3

FOR SALE—
FORTUNES IN LOS ANGELES REALTY, ESPECIALLY
FULMER TRACT.
FULMER TRACT.
SEVENTH STREET—HOOVER AND WILSHIRE BOULEVARD.
ONLY FEW BLOCKS WESTLAKE PARK. IDEAL LOCATION.
THREE LINES STREET CARS; CURBED AND SIDEWALKED. STREETS ALL GRADED.
GAS, ELECTRIC LIGHT AND WATER.
LARGE LOTS AT MUCH LOWER PRICES THAN YOU WILL HAVE TO PAY FURTHER OUT.
BUILDING RESTRICTIONS.
HIGH GRADE RESIDENCES SURROUNDING; EASY TERMS.
SPECIAL INDUCEMENTS TO BUILDERS.
WRIGHT & CALLENDER,
EXCLUSIVE AGENTS,
319-323 S. HILL ST.
WRIGHT & CALLENDER BLDG.

FOR SALE—
WILSHIRE PLACE,
HIGH-GRADE RESIDENCE PROPERTY.
A DEEP 60-FOOT LOT, BETWEEN WILSHIRE BLVD. AND SEVENTH ST., ON WILSHIRE PLACE, A 90-FOOT STREET. NOTHING BETTER IN THE CITY AND THE PRICE IS $1000 LOWER THAN ANY ADJACENT LOT.
IF YOU HAVE NOT SEEN WILSHIRE PLACE, WITH ITS HIGH-CLASS RESIDENCES, YOU HAVE MISSED SEEING THE BEST PART OF THE CITY.
WILL MAKE VERY EASY TERMS, IF DESIRED.
HOME 5105. EMIL FIRTH. MAIN 2543.
411-417 LAUGHLIN BLDG.,
3 315 S. BROADWAY.

FOR SALE—$1400 EACH FOR THREE LOTS; PRESENT VALUE $1600 AND $2000, UPON EXTENSION OF W. 9TH ST. CAR LINE. HIGH AND SIGHTLY AS ANY LOT ON W. 9TH ST. TRACT, ON FEDORA ST., JUST NORTH OF SAN MARINO, AND 4 BLOCKS S. OF WILSHIRE BLVD. AT PRESENT USE PICO LINE TO FEDORA ST., AND GO 4 BLOCKS NORTH.
HOME BUILDING CO. OWNER.
COR. 16TH AND OXFORD.
'PHONES WEST 32. HOME 21245.
1

FOR SALE—$600 FOR ONE ACRE.
NO MISTAKE ABOUT THIS.
AN ACRE $600.
BOUND TO DOUBLE IN VALUE IN A SHORT TIME. HIGH LEVEL LAND. A MODEL HOME SITE. ABUNDANT WATER PIPED TO IT. THIS IS NOT ONLY AN OPPORTUNITY TO SECURE A FINE HOME, BUT TO MAKE A NICE INVESTMENT. YOU MAKE NO MISTAKE INVESTIGATING THIS.
EMIL FIRTH (OWNER.)
HOME 5105. MAIN 2543.
411-417 LAUGHLIN BUILDING.
315 SOUTH BROADWAY.
"You're safe at Firth's." 3

FOR SALE— City Lots and Lands.

FOR SALE—
FREE
FREE
EXCURSIONS
FREE
FREE
Every day—At all times.
At all times—Every day.
TO
GRIDER AND HAMILTON'S TRACTS.
A wide variety in location and selection, and each and every one a profit-maker.
HIGHLAND PARK.
Choice lots in a splendid scenic location, grand view of mountains, beautiful homes and fine surroundings. Five cent car fare, transfers. Modern street work. Lots from $750 to $850, easy terms.
HOLLYWOOD TRACT.
The fastest selling tract on the market; don't delay seeing it. Location one of the most select in select Hollywood, the most charming suburb of Los Angeles. Modern improvements, fifty foot lots, building restrictions; lots from $900 to $1000; easy terms.
VERNONDALE.
In the great manufacturing district of the southeast, where values are rising every day. Easily first among the good, big things in this rapidly growing section. Values will double within a year. First-class street work and other modern improvements. Lots from $450 up; satisfactory terms. Office on the tract.
Whether for homes or for profitable investment, do not fail to see these tracts.
Investigate for yourself. It won't cost you a cent. Call at our office for free tickets. Office open every day including Sunday.
GRIDER & HAMILTON,
225 West Second st.

FOR SALE—
SOUTHWEST SNAPS.
SOUTHWEST SNAPS.
SOUTHWEST SNAPS.
$475—8TH AVE., LARGE LOT; GOOD LOCATION, 50x150.
$625—7TH AVE., EAST FRONT, NEAR ADAMS, 50x150.
$700—FINE NORTHWEST CORNER ON 7TH AVE., 48x150.
$1150—FINE EAST-FRONT, 7TH AVENUE, NOTE SIZE, 50x200.
IF YOU ARE LOOKING FOR AN INVESTMENT, LOOK UP THESE LOTS.
IF YOU WANT A HOME SITE THERE ARE ALL THE CITY CONVENIENCES AND VERY EASY TERMS CAN BE ARRANGED.
FINEST AND CHEAPEST HIGH-GROUND LOTS.
ARE THOSE CRENSHAW BLVD. LOTS.
AT $1050 TO $1150.
90-FOOT BOULEVARD.
ALL STREET WORK GUARANTEED.
VERY EASY TERMS.
PLANT YOUR MONEY IN THESE LOTS AND WATCH IT GROW.
GEORGE J. COTE,
521 H. W. HELLMAN BLDG.,
FOURTH AND SPRING. 31

FOR SALE—
VERY SELECT.
VERMONT PLACE.
All the street work and cement walks and curbs are done on this very choice and exclusive place. There were 24 lots. All but 8 are sold. On Vermont ave., Hollywood way. Vermont is the greatest north and south highway in the county. Property will go very high.
STONE & BLADES,
114-116 Henne Bldg.
10 122 West 3rd st.

FOR SALE—
$600—Lot on Dearborn, near Figueroa.
$650—Lot on Marshall, west of Figueroa.
$725—North front on 45th st., 40x150.
$750—North front on Marshall, 43x120, near Figueroa.
$900—North front on 48th; 50x120, near Moneta.
$850—Lots on Thorp, Malcomson and 48th, 40x135, near Moneta.
$850—Lot on Vernon ave., west of Figueroa.
$1400—Lot on Figueroa, north of Malcomson, 50x150.
MONETA-AVENUE SPECIALS.
$4100—Corner 92x150, north of 51st.
$2500—Corner, 50x150, north of 51st.
$2150—East front, 50x135, north of Vernon.
$1750—East front, 45x135, near Vernon.
Terms can be granted on above property if desired.
Home 29355. STOCKWELL & BRAUN,
South 2509. Cor. Moneta and Vernon. 4

FOR SALE—
$675—one-third cash, 40x120. Griffith ave., near Jefferson.
$700—40x120, near South Park and 36th.
$950—40x150 to alley, Maple ave and 39th.
$1250—60x150, 20th st. near La Salle st., West Adams Heights.
$1500—Fine high lot, east front, Fedora st., 50x128 to alley, West Ninth St. Heights.
$1650—2 forty-foot lots, corner of 31st st. and Trinity.
$2100—Bargain for a builder; fine corner 53x110, 17th st., only one block from Central; street work done on both sides.
$4300—This week only; 75-foot corner on Fremont ave., close to 1st st.; fine for stores and apartments. Less than $60 foot.
$8500—50x165, Figueroa st., near 3rd. The only lot on Figueroa south of 1st st. for less than $200 a foot.
W. H. OBEAR, 408-9-10 Johnson Bldg. 31

FOR SALE—
Large lot, only 150 feet from First-st. car line, fine view. Price $400.
ALSO
Six (6) fine lots close to Brooklyn ave. and close to new car line, only $300 each, easy terms.
ALSO
Large lot on 4th st., Boyle Heights, near Saratoga st., $800.
ALSO
Just a beautiful lot on wide Soto st., near 2nd st., only $1400.
ALSO
Large 60-foot lot on Savannah st., near 2nd. Street work done and paid for; this only $650. If you wait until we get our elevated railroad you will pay lots more for lots in Boyle Heights.
E. A. MILLER,
31 206½ S. Broadway.

FOR SALE—
THE CREAM OF THE CITY.
D. F. HILL'S RE-SUB.
$1000 EACH, 25 BEAUTIFUL LOTS.
ONLY $500 CASH. 40x145.
22ND AND 23RD, WEST OF SAN PEDRO ST.
SOLE AGENTS.
M. M. DAVISON & SON, Rooms 204-6 Wilcox Bldg.
31 Members L.A.R.B.

FOR SALE—
$300. $250. $350.
$10 CASH, $10 PER MONTH,
6 PER CENT. INTEREST.
Secures one of those nice large lots; SHORB AVE., COMPTON BLVD TRACT., on Long Beach line; only 15 minutes from 6th and Main.
GET FREE TICKETS ANY DAY, Saturday evenings and Sunday till noon, at
NELSON & BURROWS,
3 614 Trust Bldg., Cor. 2nd and Spring.

FOR SALE—
CLOSE TO THIRD AND BEAUDRY.
Good building lot, easy walking distance; due west of Third and Beaudry.
—ONLY $2300—
WEST FOURTH, EAST OF BOYLSTON.
56x120, ON GRADE.
—$2500—
W. F. THORNE & CO., OWNERS.
31 Home 1684, Room 311, 218 S. Broadway.

FOR SALE — 15 LOTS, $117 EACH, RIGHT in line of progress, 2 car lines, third one building; also one 58th, ½ block to Moneta car, $650; 2 large lots, including corner, Brooklyn Heights, $1000. See PLAISTRIDGE, 109 Broadway.

FOR SALE— City Lots and Lands.

FOR SALE—GO DOWN TODAY—
THE BIG TRACT.
THE POPULAR TRACT
WILL MAKE YOU MONEY.
OFFICE ALWAYS OPEN.
PEOPLE BUYING DAILY
$25 DOWN—$10 A MONTH.
BIG LOTS.
FIVE CENT CAR FARE.
CHEAPEST IN CITY.
CHEAPEST CLOSE-IN LOTS.
LOTS $625 AND UP.
GET IN AT FIRST PRICE.
OUR EAST JEFFERSON TRACT
GO DOWN TODAY.
THE BIGGEST AND BEST CLOSE IN SUBDIVISION ON THE LONG BEACH LINE, REACHED BY E. 9TH (SLAUSON JUNCTION) CARS ON MAIN ST. IN TEN MINUTES, YOU ARE ON THE TRACT AT E. 38TH ST. BE SURE AND GET OFF THERE AT OUR BRANCH OFFICE. MR. FRANK ROCKWELL, TRACT AGENT, IS ON THE GROUND EVERY DAY, AND WILL BE PLEASED TO SHOW YOU THE PROPERTY. SEE IT AT ONCE. TRACT REACHES FROM 29TH ST. TO VERNON AVE. (44TH ST.) FINE SOIL AND VIEW AND VERY HEALTHY LOCALITY.
LOTS GOING FAST
EVERY ONE PLEASED.
FINE MOUNTAIN VIEW.
RICH SOIL.
HEALTHFUL LOCALITY.
CLOSE TO CENTER OF CITY.
ANY WIDTH YOU WANT.
GOOD BIG LOTS.
STREET WORK DONE AND PAID FOR. LAST TRACT LEFT CLOSE IN ON EASY TERMS; GET IN AT ONCE.
WILL BUILD 2 ROOM BUNGALOWS ON REAR OF A FEW OF THE CHOICEST AND BIGGEST LOTS FOR $100 CASH AND $10 MONTH. MAKE A START THAT WAY. ALSO NEW MODERN 5 ROOM COTTAGE ON BIG LOT AT $3000; ¼ CASH BALANCE EASY, ONLY ONE AT THIS PRICE.
GO DOWN NOW.
TEL. MAIN AND HOME 1273.
GUS B. HILL,
SALES MANAGER,
WITH STRONG & DICKINSON.
NOTE CHANGE OF ADDRESS TO PHONES MAIN-HOME 1273. N.W. CORNER SECOND AND BROADWAY. GROUND FLOOR. FINEST REAL ESTATE OFFICE IN THE CITY.

FOR SALE—LEMONWOOD.
A beautiful lemon grove subdivision, located on the corner of Melrose ave. and Western ave., in the rapidly developing district between Hollywood and Wilshire Blvd. The new Western ave. car line passes the property; large level lots on improved streets with cement walks and curbs. A choice residence property with adequate building restrictions. Lots at proportionately less than adjoining acreage. Buy now, prices $500; terms $50 cash; $10 monthly, 6 per cent. interest net. To see the tract, take Colegrove car to Western ave. Branch office on the corner; open every day. CHAS. S. MANN, 225 W. Fourth st. Phone Home 4171, Main 4481.

FOR SALE—
300x290, corner W. Adams and La Salle sts.; 100 feet on West Adams and 290 feet on La Salle st., $8000; ½ cash, balance to suit.
Six lots on W. Adams and Harvard blvd.; 50x150 each; $12,000; $5000 cash.
40x126, on Jefferson st., Crestmore Heights, $850; $500 cash.
Fine lot on Alpine st., between Hill and Grand sts., $1150; $500 cash; good for flats, close in.
Fine east-front lot, 45½x172½, near 40th st. on Figueroa, only $1500; $300 under market price; easy terms.
JONES & RYDER LAND CO.,
31 218 W. Third st.

FOR SALE—
$1700. $1700. $1700.
240 FT. BETWEEN WALL AND SAN JULIAN; 2 LOTS, 45 FT. FRONT ON BOTH STREETS; 3-ROOM HOUSE, GOOD LOCATION. $400 DOWN, BALANCE IN 2 YEARS. THIS IS A SNAP; MUST BE SOLD THIS WEEK; PARTIES GOING AWAY.
SEE W. R. DUNMIRE,
31 COR. 38TH AND MAPLE AVE.

FOR SALE—
$400 each—2 lots, Malabor st., Huntington Park, ½ block from car line.
$1900—50x140, 5th ave., near 16th st., high ground.
$1400—50x158, 28th near Vermont, north front, cheap.
$3400—Mortgage $1500 at 5 per cent.; 6 rooms, modern, Magnolia near Adams.
$4300—7 rooms, 1½-story, Union near Pico.
R. H. CRIST, or
HERON & DE LA VERGNE,
31 Main 3339, 8282. 300 Grant Bldg.

FOR SALE—
FIGUEROA DISTRICT.
$700—EASY TERMS.
A NICE LOT IN A LOCATION WHERE VALUES MUST RISE STEADILY. HIGHLY IMPROVED IN EVERY WAY AND CONVENIENT TO 2 CAR LINES. IT WON'T REMAIN UNSOLD VERY LONG AT THIS PRICE.
EMIL FIRTH (OWNER.)
HOME 5105. MAIN 2543.
411-417 LAUGHLIN BLDG.,
315 S. BROADWAY.
3 "You're safe at Firth's."

FOR SALE—$6500; ½ INTEREST IN 5-ACRE fine orchard; make 35 lots, 40x126 each, fronting on 28th, 29th, 40th st., between Compton and Long Beach ave.; 2 car lines; adjoining lots selling $650 each; a fine investment.
$3100—725x228; make 20 large lots; fine location for sanatorium; very sightly; on car line, close in, adjoining North Glendale tract.
$875—Lot 249, Ford tract, on 35th, near Trinity.
$1050—For lots 3 and 4, Alvarado Park tract.
$1500—167x150, corner Alessandro and Sobieski.
$900—45x200, on car line; close in; sightly. OWNER, 1537 Griffith ave. Tel. South 1650. 2

FOR SALE—
ALHAMBRA.
SALES HERE THIS MONTH, $202,000.
THE IDEAL SUBURB.
20 MINUTES FROM FIRST AND MAIN STS BY PACIFIC ELECTRIC RAILWAY.
NORTHRUP & PECK,
ALHAMBRA, CAL.
LONG DISTANCE 'PHONES. 3

FOR SALE—
LOTS—LOTS—LOTS!
I HAVE THEM IN THE MOST DESIRABLE SECTIONS AND SELL THEM ON MOST SATISFACTORY TERMS. I SELL MORE LOTS BECAUSE I OWN THEM AND SELL THEM FOR LESS. PICK OUT YOUR LOCATION, ASCERTAIN PREVAILING PRICE, THEN COME IN AND GET MY FIGURES. I MAKE EASY TERMS, TOO.
HOME 5105. EMIL FIRTH. MAIN 2543.
411-417 LAUGHLIN BLDG.,
315 S. BROADWAY.
2 "You're safe at Firth's."

FOR SALE—
BARGAIN IN W. ADAMS HEIGHTS, 125x178, IN GRAMACY PLACE; $4000, ½ cash.

CRESCENT INVESTMENT CO.,
223 Mercantile Place,
Home 3008, Main 3708. 31

FOR SALE—DEAL WITH THE OWNER.
I WILL SELL YOU A LARGE LOT, 50x184 CLOSE TO BUDLONG AVE. AND IN TOUCH WITH VERMONT AVE. CARS FOR $375. ALL STREETS IN VICINITY IMPROVED AND WATER PIPED. JUST THE THING FOR A NICE HOME. CAN MAKE TERMS.
EMIL FIRTH (OWNER.)
HOME 5105. MAIN 2543.
411-417 LAUGHLIN BUILDING.
315 SOUTH BROADWAY.
"You're safe at Firth's." 3

FOR SALE—75x150; 75x150.
OCCIDENTAL BOULEVARD.
Occidental Boulevard; street 120 feet wide; row flowers and green award in center; quarter facing on Sunset Park; view unobstructed, above grade; retaining wall; building restrictions $4000; adjoins tract where lots range in price between $2500 and $13,500 and building restrictions $10,000. We charge you nothing extra for all these improvements; buy now this elegant site for a home before it takes a rise. WHITE & NEWBY, 341 Huntington Bldg. Home 4228; Main 6858. 31

FOR SALE—
$600—LARGE LEVEL LOT, 100x198 TO AN ALLEY, ON 2 ELECTRIC LINES IN THE GROWING SOUTHWEST, CLOSE TO FIGUEROA; IMPROVED WITH 4-FT. CEMENT WALK, CEMENT CURB, ORNAMENTAL SHADE TREES; BEAUTIFUL MOUNTAIN VIEW; TERMS IF DESIRED.
HUGHES & PECKHAM,
1104-5-6-7 UNION TRUST BLDG.
CORNER FOURTH AND SPRING STS.
HOME 5373. MAIN 3221. 31

FOR SALE—
—$900—
Two lots in Figueroa Square Tract.
Will be worth twice that in six months.
Easy payments.
WATSON, 322 Trust Bldg.
31

FOR SALE—$350; LARGE LEVEL LOT, 50x168 TO A 12-FT. ALLEY, FRONTING ON BUDLONG AVE., CLOSE TO CAR LINE. ALL STREET IMPROVEMENTS PAID FOR. IMPROVED WITH BEARING FRUIT TREES. A SNAP. EASY TERMS.
HUGHES & PECKHAM,
1104-5-6-7 UNION TRUST BLDG.
HOME 5373—MAIN 3221.
COR. SPRING AND 4TH STS.
31

FOR SALE—TWO LOTS AT ORIGINAL Sunnyside, cheap. ROOM 22, Hotel Lincoln. Both Phones.

Classified Liners.

FOR SALE— City Lots and Lands.

FOR SALE—

For the next few days I will offer you one of the BEST LOTS for an APARTMENT HOUSE in the city, 60x150 feet on N. FIGUEROA, facing California st., and only $3650; terms easy. GEO. M. SoRELLE, 1004 Union Trust Bldg. Sole Agent. 31

FOR SALE—IN BEAUTIFUL HOLLYWOOD. Choice home sites on Franklin ave., the foothill street. Fine 75-foot double, clean corner, and three 60-foot adjoining lots; east fronts, and all improvements; prices less than in adjoining tracts. Buy this for homes or investment. Good for 25 per cent. advance in 6 months. Must be sold at once. See us immediately. A. C. GONDRING & CO., 31 Phone 367. 538 Byrne Bldg.

FOR SALE—60x200 FEET, $500. A LOT IN THE SOUTHWEST. EXTRA LARGE; CLOSE TO TWO CAR LINES; MODERN IMPROVEMENTS, LARGE SHADE TREES. CHEAPEST AND FOR THE PRICE, $500. CAN MAKE TERMS. EMIL FIRTH (OWNER.) HOME $105. MAIN 2542. 411-417 LAUGHLIN BUILDING. 315 SOUTH BROADWAY. "You're safe at Firth's." 3

FOR SALE—$350. SUITABLE FOR NICE HOME WITH ST. IMPROVEMENTS. LOT 50x164. CLOSE TO VERMONT AVE. CAR LINES. WILL BE SOLD FOR $250 CASH, OR WILL MAKE REASONABLE TERMS. EMIL FIRTH (OWNER.) HOME $105. MAIN 2542. 411-417 LAUGHLIN BUILDING. 315 SOUTH BROADWAY. "You're safe at Firth's." 2

FOR SALE—"WE SELL THE HILLS." A grand view from your home is a constant source of enjoyment. A thing of beauty is a joy forever. For close-in grand-view lots in the scenic hills of the northwest, see the HANNELLS LAND CO. every time. WE HAVE THE GOODS, and they are CHEAP. Main office, 127 N. Main st. Branch office, Sunset Blvd. and Alvarado st. Phones Home 1781; Sunset Main 2354.

FOR SALE— EAGLE ROCK. We are authorities on values of property in this region, and control several pieces for subdivision at ol prices. We urge prompt action. "IT PAYS TO SEE US." EDWARDS & WINTERS COMPANY, 322 Laughlin Bldg. 2

FOR SALE— 31st near Maple. —$1700— —60x125— Sewer, gas, electricity on street. CONWAY & KESSLER, 31 605 Laughlin Bldg.

FOR SALE— JEFFERSON ST. SNAP! $1200 cash takes 50-foot frontage on W. Jefferson st., near Normandie; this is $200 below market value. "IT PAYS TO SEE US." EDWARDS & WINTERS CO., 31 320-326 Laughlin Bldg.

FOR SALE—W. G. NEVIN TRACT. Two fine corners, 74x173 each in this swell location at a bargain. All lots in this tract being 74 feet frontage insures fine homes. A. T. JERGINS & CO., 400 H. W. Hellman Bldg. 1

FOR SALE—$4250; 3 LOTS, S.W. CORNER Figueroa and Baxter sts., 128x133, fine improvements going up and a splendid piece of property, under building restrictions; offered for 1-3 less than similar property in that vicinity, 3 lots must go together. See me for the best buy on Figueroa st., B. W. KINNEY, room 221, Merchants' Trust Bldg., 207 S. Broadway. 31

FOR SALE—WESTMORELAND. We have an east front lot 65x150 to alley that we can deliver at $700 less than adjoining lots if sold today or tomorrow. A. T. JERGINS & CO., 400 H. W. Hellman Bldg. 31

FOR SALE— TWO $700 SNAPS. One on Flint ave., close to Cimarron st.; large and well located. The other on West 31st st., west of Western ave. $700 each. Easy terms. "IT PAYS TO SEE US." EDWARDS & WINTERS CO., L.A.R.B. 320 to 326 Laughlin Bldg. 31

FOR SALE—WE HAVE 10 LOTS 45x120 IN good location, southwest, close to 2 car lines, good improvements; these belong to a non-resident and we are instructed to close them out at once at cost; this means $300 to $400 each under market price of adjoining lots; easy terms if desired. YOUNG & ADAMS, 337 S. Hill. Sole Agents. 2

FOR SALE— Half block from Westlake Park. —$2200— —50x177— —A BARGAIN— Sole Agents, CONWAY & KESSLER, 31 605 Laughlin Bldg.

FOR SALE— 4 double lots, 40 feet higher than surrounding property, with east and west frontage; size 50x250, cement walks and curbs; plenty water; 5c fare; price $750 to $1000 each. E. RIVEROLL Co., 311 H. W. Hellman Bldg., Main 3501. Ex. 53. 6

FOR SALE—BEAUTIFUL LODGEMONT HEIGHTS. Acre and half acre lots; selling quick and cheap, overlooking Los Angeles and Hollywood. "Nuf Ced." C A. H. WHITE & CO., Third Floor Merchants' Trust Bldg. Home 8580. Main 6480. 1

FOR SALE— JEFFERSON-ST. SNAP!!! $1200 cash takes 50-foot frontage on W. Jefferson st. near Normandie. This is $200 below market value. "IT PAYS TO SEE US." EDWARDS & WINTERS CO. L.A.R.B. 31 320-326 Laughlin Bldg.

FOR SALE— TO BE SOLD AT ONCE. Elegant lot, 45x150, on splendid street near Figueroa and Vernon ave., for $825. This lot is worth $1000; must be sold at once. First applicant gets the lot. JONES & RYDER LAND CO., 31 218 W. Third st.

FOR SALE— Beautiful lots with fine mountain view on Church street, between 16th and Washington. Price $1250, easy terms. MATTHEWS & M'MAHAN, Room 13, 205 West 5th st. Home Phone 5785.

FOR SALE — 106x110; GLADYS NEAR 5TH. $450 per front foot; a fine buy; 118x110, Gladys near Central, $45,000; 50x100, on Central ave., $500 per front foot; many other bargains close to new Union Depot. L. S. M'KINNEY & CO., 31 341 Douglas Bldg.

FOR SALE—FINE LOTS, 40x160 FEET, ONE to 4 lots on Mohawk or Alessandro st., south of Berkeley st., near Edendale car; only $500 each, $100 cash, balance easy. BUTTERBAUGH REALTY CO., 202 Severance Bldg., 6th and Main. Tel. Main 961. 31

FOR SALE—50x150; 50x150; 50x150; $1150; $1150; $1150; Westlake district; Westlake district; about 4 feet above grade; high, sightly and within 12 minutes of 2nd and Spring streets; buy now before this lot advances to $1550. WHITE & NEWBY, 341 Huntington Bldg. Home 4228; Main 6858. 31

FOR SALE—$675 IF TAKEN THIS WEEK, fine level lot 40x135, 44th st., near Vermont; 2 fast car lines, convenient to stores and school; gas, electricity; street work petitioned for will add $150 to value; cheapest lot in this section; terms. Inquire 1230 W. 42ND ST. 31

FOR EXCHANGE— We have more clients than property. List your property with us. We are looking for all kinds of city property. FOOTE REALTY CO., 719 O. T. Johnson Bldg. Home 8806; Sunset Main 4623. 31

FOR SALE— THE CHEAPEST THING ON ARLINGTON HEIGHTS: $1250, JUST SOUTH OF 16TH ST.; 50x150; ON AVE. 3; EAST FRONT. OSCAR B. SMITH, 31 312-13-14 O. T. JOHNSON BLDG.

FOR SALE—

FOR SALE—FOR HOMES, INVESTMENT, speculation, keep close to the center, if you want to be safe; I have some wonderful bargains within the mile circle, cash or terms; be sure before you buy to come and talk to T. T. KNIGHT, 315 N. Boylston st. 31

FOR SALE—THE TWO BEST BARGAINS IN THE WILSHIRE BOULEVARD DISTRICT; AM SOLE AGENT. WM. BROWNELLER, 405 FAY BLDG. HOME 1263 2

FOR SALE—BARGAIN IF TAKEN AT ONCE, 2 desirable lots one 43rd and one 45th st., close to Figueroa street. ROOM 22, Hotel Lincoln. Both Phones. 1

FOR SALE—THIS IS LIKE STEALING: 50x135 lot on 46th st. near Central ave., $575; on clean side of street. OWNER, 725 Lee st. 'Phone South 2302. 30

FOR SALE—FOR PROSPECT PARK LOTS take Hollywood car to Wiesendanger's office, corner VERMONT AND PROSPECT AVE.; 5c fare.

FOR SALE — LOT 204, CONNOR'S SUB. corner Vermont and Vine st.; I want $800 cash, worth more. LEE R. MYERS, 221 Johnson Bldg. 31

FOR SALE— City Lots and Lands.

FOR SALE—$800; HIGHLAND PARK DISTRICT, near University car; Ave. 41; street work done. WM. N. HOLWAY, 211 Grant Bldg. 2

FOR SALE—E. 37TH ST., 50x167. SOUTH front, near South Park ave.; price $800. CALDWELL & CO., 400 Currier Bldg., 212 W. 3rd. 13

FOR SALE—PRICE $1750; A CORNER LOT 50x140, on 4th ave., between Washington and Adams. F. H. SMALL, 511 Braly Bldg. 2

FOR SALE—100x155 ON S. FLOWER NEAR Pico at $160 per foot, there is $100 per foot in this. JAMES THOMPSON, 309 W. 1st. 31

FOR SALE—BY OWNER, LOT 10, ANGELUS Vista tract, east front; price $1850; for terms call or address MRS. HALL, 2509 E. 2nd st. 31

FOR SALE — ONLY $250 FOR A CORNER lot, close in, Seventh and Boyle ave., Boyle Heights. Address A, box 64, TIMES OFFICE.

FOR SALE—LOTS FOR $475, NEAR LONG Beach car line and 64th st., monthly payments if desired. Call up HOME 29108. 31

FOR SALE — MY EQUITY IN 11 LOTS, 1 block from Sunset Blvd., cheap for cash. Address V, box 200, TIMES OFFICE. 2

FOR SALE—PRICE $1450; AN EAST FRONT lot on 3rd ave., between 21st and 23rd sts. F. H. SMALL, 511 Braly Bldg. 2

FOR SALE—LOTS 60x142, FINE BEARING fruit trees, near car line on easy payments. HOME 29108. 31

FOR SALE—CHOICE CLOSE-IN LOTS FOR homes; liberal terms. NILES, owner, Maple ave. and 20th.

FOR SALE— Business Property.

FOR SALE—BUSY BUSINESS BUYS.
$1000—BEAUTIFUL LOT ON ECHO PARK.
$2000—ECHO PARK CORNER, 50x190.
$8000—FIGUEROA NEAR THIRD ST.
$8750—DOWNEY AVE., WORTH $15,000.
$16,000—½ CASH, 12TH NEAR MAIN.
$37,500—N. W. COR. 7TH AND KIP; FINEST HOTEL SITE.
$47,500—S. HOPE, 180x190; FINE INCOME.
$110,000—BRICK BLOCK, WELL RENTED, PART CASH, BALANCE 5 PER CENT.
BRAINERD, 613 FAY BLDG., 31 PHONES 251.

FOR SALE— SNAP IN BUSINESS LOT. 50x155 to an alley of Figueroa, between 8th and 9th; this property can be bought at a price that will double in 2 years. A fine location for stores or apartment houses; owner must sell within 30 days. If interested call and submit offer. "IT PAYS TO SEE US." EDWARDS & WINTERS, L.A.R.B. 31 320-326 Laughlin Bldg.

FOR SALE— FOURTEEN PER CENT. IN THIS. $3750—50x150, Washington, next lot to corner Griffith. 5-room modern house, worth $1250. The lot ALONE worth the full price, being ripe for business immediately. By putting stores on front could be made, for about $1500, to yield over FOURTEEN PER CENT. Look into this and you will buy it. RALPH SULLIVAN, Tel. Home 5965. 223 W. Second st. 31

FOR SALE— $8500—A fine corner, very close in. Improved with three good buildings. Rent income $80 per month. Owner is compelled to leave Los Angeles and is sacrificing the property at this price. ANGELUS REALTY CO., 212 Mercantile Place, Phones—Home 5644. 1 Main 2895.

FOR SALE— GLADYS AVE. BETWEEN 6TH AND 7TH. 33 1-3x120. IMPROVED. TWO 5-ROOM MODERN FLATS. INCOME $70 PER MONTH. PRICE $11,500. EXCLUSIVE AGENTS. JONES & RYDER LAND CO., 218 W. Third st. Business Property Department 2. 6

FOR SALE— —$15,000— Corner on Main near Jefferson. —100x136— Good ten-room house. Sole Agents, CONWAY & KESSLER, 605 Laughlin bldg. 31

FOR SALE—ACREAGE WITHIN 17 MIN. OF 4th and Spring sts., on car line; less than 5 miles from same point, for $275 per acre. This is the biggest bargain in acreage that can be had; plenty of water; splendid soil; car fare 7½c; commutation tickets; transfers on L. A. Ry. Company's lines. Phone Main 5226; Home 6068. J. W. WILSON, 219 Byrne Bldg. 2

FOR SALE—MUST BE SOLD. TO CLOSE AN ESTATE. Property at N.W. corner Grand ave. and Bellevue ave., very close in; 2 double houses, rents for $45 month; corner is vacant; fine place for store; some one is going to get a bargain. Investigate at once. CHAS. O. GOODWIN, 309 W. First, near Broadway. 2

FOR SALE— Lot on San Pedro; location central; this will go quickly. Perfect location for wholesale or manufacturing business. For further particulars call on FOOTE REALTY CO., 719 O. T. Johnson Bldg. Home 8806; Sunset Main 4623. 31

FOR SALE—W. JEFFERSON ST., A BIG snap on this very fine street; right near Figueroa; lot 65x130 feet, with good cottage; this will make you a big profit in a very short time; price only $4000. C. C. C. TATUM, 31 636-37 H. W. Hellman Bldg.

FOR SALE—BIG BARGAIN. $26,500; large business corner on West 7th street, not far west of Figueroa, only $235 per foot. Fully $65 per foot cheaper than any other corner out that way. $6500—Cash, balance 5½ per cent. F. M. PHELPS & CO., 315 Fay Bldg. (Formerly 508 Douglas Bldg.)

FOR SALE— HILL STREET. 104 feet on Hill. 130 feet on 16th. N.E. corner. Improved with 3 cottages, best buy on Hill st. HENCK BROS., Sole Agents, 416 Mason

FOR SALE—LOTS IN BUSINESS SECTION of our new town of South Bullfrog, Nev.; to those who will build at once, we will guarantee good tenants from $25 to $50 a month; cost of lot and building should not exceed $1500. For further information, call at room 381, WILCOX BLDG.

FOR SALE—50 FEET CROCKER ST., with 2 houses, 539 and 541; always rented; growing value; close in, and under shadow of proposed $1,000,000 Union Depot; see property and make offer. F. A. HUTCHINSON, J. H. ARNOLD, Sole Agents, 217 S. Broadway. Room 207. 1

FOR SALE— 130 feet on Seventh, only $150 per foot. Things are moving now on E. Seventh; short option; don't get left on this. ARTHUR G. NEWTON, 506 Byrne Bldg. 31

FOR SALE— SNAP—SNAP. Cor. E. First and Pecan st., 102x130 to alley; R.R. switch projected; property opposite held $100 per foot; can deliver at less than $50. 2 E. G. ROBINSON, 501 Grant Block.

FOR SALE—VALUABLE CLOSE-IN PROPERTY, near First and Grand ave.; modern apartment-house, 12 suites of 3 rooms each, with bath, toilet, etc.; located at $170 a month; net price $17,500. 31 G. C. EDWARDS, 230 W. First.

FOR SALE— ELEVEN PER CENT. NET. Is what a southwest property earns on price asked, $12,500. See me about it. WM. CURRER, 613 H. W. Hellman Bldg. 31

FOR SALE—BUSINESS PROPERTY. Fine corner, 60x155, with 8-room house, near Main and 14th, $12,500. BLAKE REALTY CO., 117 S. Broadway, 31 Sole Agents.

FOR SALE—$10,000; N.E. CORNER NINTH AND STANFORD, IMPROVED; 2-STORY FRAME STORE; INCOME PAYS INTEREST ON MONEY INVESTED; BEST BUY IN CITY. SOLE AGENT, A. BOEKER, 405 FAY BLDG. 'PHONE 1265, MAIN 2906. 1

FOR SALE—SANTEE BET. 11TH AND 12TH; lot 50x150 to 20-foot alley, with 10-room house, barn, etc., $9000; the lot alone is worth more; bare lots on Los Angeles st. in same block are selling at $300 a foot. G. C. EDWARDS, 230 W. First. 31

FOR SALE — GREAT BARGAINS ON S. Main, Moneta ave. and cross streets; houses built on easy payments. See owner, JAS. BUCKLEY, 220 Potomac Blk. Branch office 51st and Moneta ave. Phone 1920 or 24905.

FOR SALE—$4500, S.W. COR. 16TH AND Griffith ave., 52x146 to alley; 6-room large modern cottage, fine location for stores and flats. Investigate? Owner, 1537 GRIFFITH AVE. Tel. South 1439. 31

FOR SALE—MANUFACTURING OR WAREHOUSE site on Alahambra ave., near Fulton Engine Works, with long trackage to S. P. Railway, $6000. G. C. EDWARDS, 230 W. 1st. 31

FOR SALE — BUSINESS PROPERTY ON Temple near Olive, large building; lot 40x112 to an alley; $12,000; this week only. JAMES THOMPSON, 309 W. 1st. 31

FOR SALE—FLATS ON TEMPLE ST., close in; income shows 13 per cent on investment. Be quick. B. W. BARTELS & CO., 140 S. Broadway. 31

FOR SALE—TEMPLE ST. PROPERTY, $12,600, near Hill, it's a snap; this week only; it will double your money. JAMES THOMPSON, 309 W. 1st. 31

FOR SALE—CHEAP, THREE FINE BUSINESS lots on Moneta ave., between 40th and 42nd sts. COTTON A. SMITH, 210 Braly Bldg. Phone 492. 31

FOR SALE—$4000 CASH, WILL HANDLE A first-class property paying 11 1-4 per cent. on money invested. E. LEE ALLEN, 613 Fay Bldg. 31

FOR SALE—74½ FEET FRONT ON MAIN, corner; income paying 6 per cent. net on $50,000. 125 STIMSON. 7226, Main 1032. 31

FOR SALE— Business Property.

FOR SALE—

UNION DEPOT DISTRICT.
FIFTH STREET.
SIXTH STREET.
CENTRAL AVENUE.

We offer for a limited time only, the best buys on the above streets.

ON FIFTH STREET.

Two vacant corners at $100 per foot below present market price. There should be $200 a foot profit on these properties in ninety days.
Two new buildings, fully rented, showing high net income on investment.
Two improved corners at exceptionally low figures.
A large plot on south side near San Pedro st., extra deep.

ON SIXTH STREET.

Large vacant corner. If purchased at once it can be delivered at price now quoted for inside property.
Extra wide lot on south side, good improvements. Low price to cash purchaser.
Two corners, well improved, fully rented.

CENTRAL AVENUE.

Vacant lot, 50 ft. lot, west side near Fourth st., at less than $400 per foot.
Three properties on west side, between Fifth and Sixth sts. Obtain prices on these before buying elsewhere on Central ave.
A west side corner near new depot that we can sell at a trifle over $500 per foot. Old improvements now bring in over 5 per cent. on price.
Large corner, directly opposite main entrance of new station. Old two-story building rents for almost 6 per cent. on price. Absolutely the greatest buy in the Seventh Ward.
Also a Seventh-st. corner, with good improvement, for $400 per foot. The cheapest property on the entire street.
The best purchases offered on Crocker, Towne, Ruth, Gladys and Ceres.

R. A. ROWAN & CO., 31 200 H. W. Hellman Bldg.

FOR SALE—
BUSINESS CORNER.
BUSINESS CORNER.
BUSINESS CORNER.
BUSINESS CORNER.
$113 A FOOT.
$113 A FOOT.
$113 A FOOT.
N.W. COR. CENTRAL AND 26TH.
N.W. COR. CENTRAL AND 26TH.
N.W. COR. CENTRAL AND 26TH.
BIGGEST BARGAIN ON CENTRAL AVE.
BIGGEST BARGAIN ON CENTRAL AVE.
BIGGEST BARGAIN ON CENTRAL AVE.
A MAGNIFICENT FRONTAGE.
A MAGNIFICENT FRONTAGE.
132x112 FEET.
132x112 FEET.

This property is absolutely the cheapest corner on Central ave., north of Adams st. There are dozens of stores surrounding it, and all rented. Central ave. is to be paved immediately. This corner would be cheap today at $17,500, and it's the biggest kind of a bargain at
—$15,000—
—$15,000—
Only $7000 cash, balance on or before 2 years at 6 per cent. Price good for a short time only.
MINES & FARISH, Sole Agents, 2 315 S. Hill st.

FOR SALE—
MAIN ST. MAIN ST. MAIN ST.
CORNER LOT,
120x130.
PRICE $510 FRONT FOOT.
THIS IS $100 FOOT LESS THAN PROPERTY IS SELLING ON THIS BLOCK AND IS ABSOLUTELY THE CHEAPEST PIECE ON MAIN STREET.
WE HAVE AN OPTION AND CAN DELIVER AT THIS PRICE FOR
2 DAYS ONLY.
JONES & RYDER LAND CO., 218 West Third st. 31

FOR SALE—A SNAP. FINE CORNER, 120x130, BETWEEN SEVENTH AND EIGHTH, ON CENTRAL AVE.; THIS IS CLOSE TO THE UNION STATION AND A SPLENDID BUY.
—ANOTHER—
27½ FT. ON CENTRAL AVE., NEAR CROCKER; CAN'T YOU SEE THAT THIS SHOULD BE YOURS?
THE PRICE WILL SURPRISE YOU.
CUNNINGHAM & M'GONIGLE, 31 404 GRANT BLDG.

FOR SALE—$2000. Southwest corner on Downey avenue, close BUSINESS CENTER. 50X150 TO ALLEY. A BARGAIN. Sole Agents, CONWAY & KESSLER, 605 Laughlin Bldg. 31

FOR SALE— Business Property.

FOR SALE—BY

W. I. HOLLINGSWORTH & CO., ESTABLISHED 1890.

PROFITABLE INVESTMENTS.
PROFITABLE INVESTMENTS.
PROFITABLE INVESTMENTS.

SPRING ST. BARGAIN.
SPRING ST. BARGAIN.

WE ARE OFFERING A LOT ON SPRING STREET NEAR EIGHTH WHICH WILL MAKE YOU MONEY.

GRAND AVE.
GRAND AVE.

WE HAVE A LARGE LOT ON GRAND NEAR SEVENTH. IT IS THE CHEAPEST THING ON THIS THOROUGHFARE.
WHY IS GRAND AVENUE PROPERTY DESTINED TO HAVE A QUICK RISE IN VALUE?
COME IN AND LET US TELL YOU.

NEAR HILL ON NINTH.
NEAR HILL ON NINTH.

FORMER INVESTORS ON SEVENTH HAVE REALIZED A GREAT PROFIT.
NINTH IS FOLLOWING IN THE FOOTSTEPS OF SEVENTH.
PURCHASERS OF NINTH STREET FRONTAGE AT THE PRESENT FIGURES, WILL MAKE THE MONEY WHICH 7TH STREET OPERATORS HAVE MADE.
THERE IS VERY LITTLE FRONTAGE FOR SALE ON THIS FINE CROSS STREET. WE HAVE THE BEST BUY ON WEST NINTH.

ON FLOWER NEAR SEVENTH.
ON FLOWER NEAR SEVENTH.

60 FEET AT AN EXTREMELY LOW PRICE. CALL FOR PARTICULARS.

OLIVE STREET CORNER.
OLIVE STREET CORNER.

A SMALL LOT NORTH OF PICO, PAYING $1800 PER ANNUM.
THE PRICE IS RIGHT.

W. I. HOLLINGSWORTH & CO., EXCLUSIVE AGENTS, SUIT 314-16 WILCOX BLDG. 31

FOR SALE—
GENUINE SNAPS.
GENUINE SNAPS.
ALL LOCATED BETWEEN
UNION DEPOT AND MAIN.
AND
FIFTH AND SEVENTH STS.

LOT 30x110, IMPROVEMENTS 4 3-ROOM THOROUGHLY MODERN FLATS; INCOME $60; $6000.
LOT 37½x110; IMPROVEMENTS 6 4-ROOM FLATS (2 BUILDINGS:) INCOME $75, $9000.
LOT 50x110; MODERN ROOMING-HOUSE, INCOME $350 PER MONTH, $30,000.
LOT 29x117; IMPROVED WITH FINE NEW PRESSED BRICK BUILDING, LEASED FOR 5 YEARS, FOR $1920 PER YEAR; A MAGNIFICENT BUY, $20,000.
ALSO A FINE BUY ON 7TH NEAR MAIN, PARTLY IMPROVED, AT ONLY
$575 FRONT FOOT.
$575 FRONT FOOT.
GILBERT & FISHER, 805-806 H. W. HELLMAN BLDG. MAIN 6816; HOME 7600. 31

FOR SALE—
INCOME PROPERTY.
INCOME PROPERTY.
INCOME PROPERTY.
CLOSE IN.
CLOSE IN.
CLOSE IN.
NEAR SEVENTH AND SAN JULIAN.
NEAR SEVENTH AND SAN JULIAN.
45-ROOM BUILDING.
45-ROOM BUILDING.
PAYS $1800 YEAR.
PAYS $1800 YEAR.
PRICE $16,000.
PRICE $16,000.
THIS BUILDING IS NEW AND UP-TO-DATE. IT'S LEASED FOR LONG TERM TO A FIRST-CLASS TENANT, AND FOR AN INCOME INVESTMENT IT CAN'T BE BEAT.
MINES & FARISH, 1 315 S. HILL ST.

FOR SALE—BY JAS. V. BALDWIN, 536-537-538 HERMAN W. HELLMAN BLDG.

WE HAVE A HIGH, BEAUTIFUL AND SIGHTLY CORNER FOR A FAMILY HOTEL. IT IS BOUNDED BY ORANGE ST. ON THE NORTH (136 FT.), KIP ST. ON EAST (103 FT.) AND INGRAHAM ON SOUTH (125 FT.) THIS GIVES IT THE THREE MOST DESIRABLE FRONTAGES. THE PRICE OF THIS PROPERTY FOR A FEW DAYS IS ONLY
—$200—
—$200—
PER FT. FOR THE ORANGE ST. FRONTAGE.
THERE ARE THREE HOUSES ON THE PROPERTY, BRINGING IN A MONTHLY RENTAL OF $106.
INSIDE VACANT PROPERTY IN THE ADJOINNG BLOCK IS SELLING FOR $250 PER FOOT.
ORANGE ST. IS TO BE PAVED. THERE IS A FINE HOTEL BEING BUILT IN THIS BLOCK NOW.
DON'T DELAY. SEE US NOW.
JAS. V. BALDWIN, 536-537-538 HERMAN W. HELLMAN BLDG. 31

FOR SALE—CLOSE IN. BARGAIN. LOT 60x164, building all rented, sacrifice, $25,500; right in few steps of here; grand investment. See PHOENIX. 202 Grant Bldg. 31

FOR SALE— Business Property.

FOR SALE—
MINES & FARISH.
MINES & FARISH.
MINES & FARISH.
315 SOUTH HILL ST.
315 SOUTH HILL ST.
OFFER THE FOLLOWING.
EVERY ONE A BARGAIN.
EVERY ONE A BARGAIN.
EVERY ONE A BARGAIN.

N.E. COR. SAN PEDRO AND 20TH STS. —150x50— 150 ON SAN PEDRO. 50 ON 20TH STREET. Improvements—Store building and 5 flats and 2-story modern dwelling. INCOME $1290 A YEAR. CAN BE MADE TO PAY $1410 WITHOUT ANY ADDITIONAL EXPENSE. PRICE $14,500.

812-814 CENTRAL AVE. 36.40x153 FEET. 2-STORY STORE BUILDING, ROOMS AND A MODERN COTTAGE, FRONTS ON 2 STREETS, (CENTRAL AVE. AND LINDEN ST.) HAS A 15-FOOT DRIVEWAY ON NORTH, PAYS $1190 A YEAR. PRICE $14,500.

CROCKER ST. N. S. BET. 5TH AND 6TH STS —50x110— CONTAINS A LARGE 20-ROOM HOUSE. Very Cheapest Property on Crocker st. PRICE $13,000.

45x135 FEET. ON NO. SIDE EAST WASHINGTON ST. 130 FT. EAST OF WALL ST. —$3350— HAS A 10-FT. ALLEY ON EAST.

S.E. COR. S. PARK AVE. AND 14TH ST. LOT 38x148. 2-STORY NEW STORE BUILDING AND HOTEL RENTS $1584 A YEAR. PRICE $14,000. This property is opposite car barns and machine shops of Huntington system.

N.W. COR. CENTRAL AVE. AND 24TH ST. 132 FT. ON CENTRAL. 112 FT. ON 20TH. HAS 15-FT. DRIVEWAY ON NORTH. 133 FT. DEEP ON DRIVEWAY. PRICE $15,000. $7000 CASH. $8000 on or before 2 years at 6 per cent.

MINES & FARISH.
MINES & FARISH.
315 SOUTH HILL ST.
315 SOUTH HILL ST. 3

FOR SALE— BIG FINE BUSINESS CORNER. 110x100 FT. TO 15-FT. ALLEY. Located corner of 4th and Crocker. This property is right in the trend of substantial improvements; where values are advancing every day. When the East 4th-st. car line is completed to the new S. P. depot and all of the street work done, values on East 4th street will advance wonderfully. If you want a quick money maker and a quick seller, buy this corner. We have a good long option and can deliver at a very low price. F. E. ROBINSON & CO., City Department. 216-217 Pacific Electric Bldg. 31

FOR SALE—
—$6200—
—$6200—
WASHINGTON NEAR VERMONT.
WASHINGTON NEAR VERMONT.
—50x130—
—50x130—
NEW 7-ROOM HOUSE.
NEW 7-ROOM HOUSE.
VACANT GROUND WORTH MORE MONEY.
VACANT GROUND WORTH MORE MONEY.
SOLE AGENTS, CONWAY & KESSLER, 31 605 LAUGHLIN BLDG.

FOR SALE— NOTICE TO REAL ESTATE AGENTS.

Sell lots 16 and 18, Blanchard resubdivision of block 5, Woolen Mill tract, 80x150 to an alley with alley on south side, equal to a corner, for $8500, worth $10,000; west side of Fremont between 1st and 2nd streets.
ALSO
Lot 12, block X, in the Mott tract, on Figueroa between 2nd and 3rd, 50x165 at $175 per foot; all other lots held at $200 or more per foot.
ALSO
Lot 12, block 4, Washington tract, 50x150; north side West 5th street between Boylston and Bixel for $3000, worth $3500. Prices will be raised on March 1st. Regular commission to the agent who sells.
1 E. L. WILDY, 206 Grant Bldg.

FOR SALE—
WAREHOUSE OR MANUFACTURING PROPERTY.
S.E. COR. ENTERPRISE AND MATEO STS.
LOT 80x100.
PRICE $4250.
CAN ARRANGE TERMS.
THIS IS CONSIDERABLY BELOW VALUES IN THIS DISTRICT.
JONES & RYDER LAND CO., 218 West Third st. EXCLUSIVE AGENTS. 15

FOR SALE—
S.E. CORNER FIRST AND HILL.
120 ON HILL, 50 ON FIRST.
IMPROVED; PRESENT INCOME $180 PER MONTH.
PRICE $38,000.
FULLY $300 PER FOOT BELOW PRESENT MARKET VALUE.
EXCLUSIVE AGENTS.
JONES & RYDER LAND CO.
218 W. Third street.
Business Property Department 2. 31

FOR SALE—
A CORNER.
A CORNER.
ON HILL STREET.
ON HILL STREET.
ON HILL STREET.
NORTH OF FIFTEENTH.
ONLY $250 PER FOOT.
ONLY $250 PER FOOT.
HERRON REALTY CO., 1 300-301 H. W. Hellman Bldg.

FOR SALE— A bargain. Corner near 11th and Valencia. —130x125— —$7200— Ripe for improvement. Sole Agents, CONWAY & KESSLER, 605 Laughlin Bldg. 31

FOR SALE— Business Property.

FOR SALE—BY

W. I. HOLLINGSWORTH & CO. ESTABLISHED 1890.

BY FAR THE CHEAPEST LOT
BY FAR THE CHEAPEST LOT
BY FAR THE CHEAPEST LOT
BY FAR THE CHEAPEST LOT
BY FAR THE CHEAPEST LOT

ON EAST NINTH STREET.
ON EAST NINTH STREET.
ON EAST NINTH STREET.

NINTH STREET, THE THOROUGHFARE THROUGH WHICH LOS ANGELES IS FED BY MANY OF OUR MOST PROSPEROUS OUTLYING TOWNS, OFFERS TO THE INVESTOR AND SPECULATOR VAST OPPORTUNITIES.

WE HAVE

84 2-3 FEET WEST OF CENTRAL.
84 2-3 FEET WEST OF CENTRAL.

AT

$16,500—A SNAP.
$16,500—A SNAP.
$16,500—A SNAP.

W. I. HOLLINGSWORTH & CO., EXCLUSIVE AGENTS, SUITE 314-16 WILCOX BLDG. 31

FOR SALE—
—W. SEVENTH ST.—
—W. SEVENTH ST.—
—CHEAPEST PIECE—
OF
PROPERTY ON
W. SEVENTH ST.
—TODAY—
—IS—
—$10,000—
NEXT CHEAPEST.
—$12,500—
SEVENTH ST. IS TO BE PAVED AT ONCE AND NOW IS THE TIME TO BUY.
MINES & FARISH, SOLE AGENTS, 315 S. HILL ST.

FOR SALE—
UNION DEPOT DISTRICT.
UNION DEPOT DISTRICT.
—$17,500—
—$17,500—
NEW 42-ROOM APARTMENT HOUSE.
NEW 42-ROOM APARTMENT HOUSE.
LEASED FOR $1800 PER ANNUM.
LEASED FOR $1800 PER ANNUM.
EAST-FRONT LOT, 52x110.
EAST-FRONT LOT, 52x110.
RUTH NEAR SIXTH ST.
RUTH NEAR SIXTH ST.
SOLE AGENTS, CONWAY & KESSLER, 605 LAUGHLIN BLDG. 31

FOR SALE—
THE BEST BUY ON MAIN ST.
THE BEST BUY ON MAIN ST.
$30,000.
$30,000.
IMPROVED CORNER NEAR ADAMS.
IMPROVED CORNER NEAR ADAMS.
100x140.
100x140.
PRICE GOOD UNTIL FEBRUARY 1.
PRICE GOOD UNTIL FEBRUARY 1.
Sole Agents, CONWAY & KESSLER, 605 LAUGHLIN BLDG. 31

FOR SALE— EAST 5TH STREET. EAST 5TH STREET. 2 good pieces on south side, with income. N.W. Central ave. and E. 5th st.; income $200 a month, at vacant lot prices; good terms. E. 4th st., between Wall and San Pedro sts., $50 a foot under value; income $25 a month; extra good terms. N.W. corner Hill and 16th sts., as cheap as inside lots are selling for; income about $600. S.E. corner Grand ave. and 14th st., cheapest corner in that vicinity; good terms. West side of Grand ave., between 4th and 5th sts.; 76x175 feet to alley; very sightly and $50 a foot under the market. ALLEN D. BUTT, 522 H. W. Hellman Bldg. 2

FOR SALE— SPRING STREET. 60 FEET NEAR SEVENTH STREET, 165 FEET DEEP. WEST SIDE. GUESS IT IS PRETTY CHEAP. IT IS IN THE CENTER, TOO. W. M. GARLAND & CO., 31 224 HUNTINGTON BLDG.

FOR SALE— BARGAIN AT —$2600— STORE BUILDING RENTS FOR $40 A MONTH. MUST SELL THIS WEEK. CRESCENT INVESTMENT CO., 228 Mercantile Place, Home 5008, Main 5706. 31

FOR SALE— IF YOU BUY THIS BARGAIN YOU ARE THE ONE WHO MAKES THE MONEY. Southwest just off W. Adams st., a beautiful 2-STORY house of 7 rooms on lot 48x150, for, "NOW LISTEN," $3000. Only $900 cash, balance $30 per month including interest; this CHOICE HOME is finished in natural wood, nicely decorated walls; every modern convenience and IS WORTH $4000; we ARE going to sell this property before Thursday evening. HAMBRIGHT, 31 638 Laughlin Bldg.

FOR SALE— CORNER, 100 FEET SQUARE. Sunset blvd., close in, 2 cottages, corner vacant good for stores. $5250—EASY TERMS. FINE CORNER FOR APARTMENTS. West Third, close in, on car line. $100 PER FRONT FOOT. W. F. THORNE & CO., OWNERS. Home 1684, Room 311, 228 S. Broadway. 31

FOR SALE—NEAR NEW UNION DEPOT. Towne ave., near 5th; extra large lot, well improved; income $62; $9250. San Julian near 5th; modern 24-room house, lot 38x138, $12,500. San Pedro, close to 5th; 50x150; cheap. 31 G. C. EDWARDS, 230 W. First.

FOR SALE— Business Property.

FOR SALE— CROCKER ST. SPECIAL. CROCKER ST. SPECIAL. BETWEEN FIFTH AND SIXTH. BETWEEN FIFTH AND SIXTH.
NO. 1— 112½x110 FEET. 112½x110 FEET. THE IMPROVEMENTS ARE [illegible] BUT THEY PAY NEARLY $3000 A YEAR. THIS IS A MAGNIFICENT FRONTAGE, AND IS A SPLENDID PURCHASE AT —$29,500— —$29,500— IT'S ONE OF THE VERY BEST IN THE NEW DEPOT SECTION. [illegible] INTEREST NOW AND WILL MAKE A LARGE PROFIT JUST AS SOON AS YOU INVEST.
NO. 2— 50x110 FEET. 50x110 FEET. BET. FIFTH AND SIXTH. CONTAINS A LARGE 2-STORY [illegible] OF TWENTY ROOMS. IT'S A GENUINE BARGAIN AT —$13,000— —$13,000—
A LARGE NUMBER OF PIECES HAVE BEEN SOLD IN THIS SECTION WITHIN THE PAST WEEK. THESE 2 PIECES ARE ABSOLUTELY THE CHEAPEST PROPERTIES OFFERED ON CROCKER ST. TODAY. THESE ARE OLD PRICES. NOW IS THE TIME TO BUY. MINES & FARISH. MINES & FARISH. SOLE AGENTS, 315 SOUTH HILL ST. 315 SOUTH HILL ST.

FOR SALE— CITY AUTHORITIES SAY [illegible] "FIRE TRAPS ON THE HILL [illegible]" This will make this hill the only hotel and apartment house section safe from DESTRUCTION [illegible] DEATH from fire; this hill is very SMALL and will get to be no LARGER, whilst the [illegible] of the city is rapidly INCREASING; hence there will soon be a demand for the occupation of EVERY [illegible] of this FIRE PROTECTED [illegible] NOW property can be had [illegible] for less than HALF that demanded in other sections, where NO [illegible] protection is PROMISED; WISE, therefore, will be they who buy this FIRE PROTECTED property BEFORE it ADVANCES in price; we have made a SPECIALTY of this HILL property; we have had practically ALL there is offered for sale. We would sell 120x165 feet, only three blocks from THE TIMES OFFICE, for $21,000, $11,000 will handle it. We also have 5 very fine corners if improved, these properties would pay BIG interest on cost of [illegible] and DOUBLE the price at which the ground is now offered. It follows, therefore, that these lots necessarily must DOUBLE [illegible] W. A. VANCE, 31 327 W. [illegible]

FOR SALE— UNION DEPOT SECTION, WHERE THINGS ARE [illegible] CENTRAL AVE. CENTRAL AVE. —50x130— Between Seventh and Eighth [illegible] 2-story house; rents for [illegible] tice size of lot 50x130, will [illegible] a smaller frontage; think [illegible] section which is east and [illegible] tral ave. for the business [illegible] is cheaper than any full-size [illegible] less than $300 per foot. We can deliver the goods. MINES & FARISH, 315 S. Hill st.

FOR SALE— BEST BUY TODAY. UP ANGELS FLIGHT. UP ANGELS FLIGHT. ON WEST THIRD ST. BETWEEN OLIVE ST. AND GRAND AVE. —ONLY— —$12,500— —$12,500— MINES & FARISH, SOLE AGENTS, 315 SOUTH HILL ST.

FOR SALE— The early buyer gets the bargain. Did you see in yesterday's [illegible] the Council had passed the [illegible] the new viaduct over the Los [illegible] on Downey avenue? And do you [illegible] that means for property on [illegible] and think and then call on us [illegible] you the snap of the street [illegible] 165x138. Only $7500. WHITE & NEWBY, [illegible] 341 Huntington Bldg. Main [illegible]

FOR SALE— $15,000—One of the best [illegible] the city, 100x138, on a [illegible] Santa Fe has secured franchise [illegible] track right past the property [illegible] this same property six months [illegible] than $30,000. Good warehouse [illegible] ting scarce. While you are [illegible] this property is bringing in [illegible] come. Close in. ANGELUS REALTY [illegible] 212 Mercantile [illegible] Phones— [illegible] 1

FOR SALE— NEAR MAIN ON E. [illegible] —50x127— IMPROVED 9-ROOM MODERN [illegible] FURNISHED; WILL RENT FOR [illegible] MONTH. ONLY $[illegible] THIS IS A BARGAIN [illegible] EXCLUSIVE AGENTS [illegible] JONES & RYDER [illegible] 218 W. [illegible] Business Property Department [illegible]

FOR SALE— CLOSE IN WAREHOUSE [illegible] RAILROAD SPUR IN [illegible] A SNAP. CONWAY & [illegible]

FOR SALE— Business Property.

FOR SALE— CROCKER ST. SPECIALS. CROCKER ST. SPECIALS. BETWEEN FIFTH AND SIXTH. BETWEEN FIFTH AND SIXTH.
NO. 1— 112½x110 FEET. 112½x110 FEET.
THE IMPROVEMENTS ARE NOMINAL BUT THEY PAY NEARLY $900 A YEAR.
THIS IS A MAGNIFICENT LOT FRONTAGE, AND IS A SPLENDID PURCHASE AT —$25,500— —$25,500—
IT'S ONE OF THE VERY BEST BUYS IN THE NEW DEPOT SECTION. IT WILL PAY INTEREST NOW AND WILL MAKE YOU A LARGE PROFIT JUST AS SURELY AS YOU INVEST.
NO. 2— 80x110 FEET. 80x110 FEET. BET. FIFTH AND SIXTH.
CONTAINS A LARGE 2-STORY BUILDING OF TWENTY ROOMS. IT'S A GENUINE BARGAIN AT —$13,000— —$13,000—
A LARGE NUMBER OF PROPERTIES HAVE BEEN SOLD IN THIS IMMEDIATE SECTION WITHIN THE PAST WEEK. THESE 2 PIECES ARE ABSOLUTELY THE CHEAPEST PROPERTIES OFFERED ON CROCKER ST. TODAY. THESE ARE OLD PRICES. NOW IS THE TIME TO BUY. MINES & FARISH, MINES & FARISH, SOLE AGENTS, 315 SOUTH HILL ST. 315 SOUTH HILL ST. 31

FOR SALE— CITY AUTHORITIES SAY THE "FIRE TRAPS ON THE HILL MUST GO." This will make this hill the only hotel and apartment house section safe from DESTRUCTION and DEATH from fire; this hill is very SMALL and will get to be no LARGER, whilst the population of the city is rapidly INCREASING, hence there will soon be a demand for the occupation of EVERY FOOT of this FIRE PROTECTED little HILL. NOW property can be had here for less than HALF that demanded in other sections, where NO fire protection is PROMISED; WISE, therefore, will be they who buy this FIRE PROTECTED property BEFORE it ADVANCES in price; we have made a SPECIALTY of this HILL property; we have listed practically ALL there is offered for sale.
We would sell 150x165 feet, only three blocks from THE TIMES OFFICE, for $21,000, $11,000 will handle it.
We also have 5 very fine corners, if improved, these properties would pay BIG interest on cost of building and DOUBLE the price at which the ground is now offered.
It follows, therefore, that these lots necessarily must DOUBLE in value. W. A. VARCOE & … 317 W. Second … 31

FOR SALE— UNION DEPOT SECTION WHERE THINGS ARE MOVING. CENTRAL AVE. CENTRAL AVE. —90x130— Between Seventh and Eighth sts., with 2-story house; rents for $35 per month … We can deliver the goods. MINES & FARISH, 315 S. Hill st.

FOR SALE— BEST BUY TODAY. UP ANGELS FLIGHT. UP ANGELS FLIGHT. ON WEST THIRD ST. BETWEEN OLIVE ST. AND GRAND AVE. —ONLY— —$13,500— —$13,500— MINES & FARISH, SOLE AGENTS, 315 SOUTH HILL ST.

FOR SALE— The early buyer gets the bargain. Did you see in yesterday's paper that the Council had passed the measure for the new viaduct over the Los Angeles river on Downey avenue? And do you know what that means for property on Downey? … you the snap of the street. Large 168x198. Only $7500. WHITE & NEWBY, sole agents, 341 Huntington Bldg. Main 4633 …

FOR SALE— $15,000—One of the best warehouse sites in the city, 100x132, on a splendid street; the Santa Fe has secured franchise … track right past the property. … this same property six months hence … than $50,000. Good warehouse … getting scarce. While you are waiting this property is bringing in 6 per cent … come. Close in. ANGELUS REALTY CO., 212 Mercantile Pl. Phones—Home … Main … 1

FOR SALE— NEAR MAIN ON E. 37TH ST. IMPROVED 5-ROOM MODERN … FURNISHED; WILL RENT FOR $… MONTH. ONLY $6300. THIS IS A BARGAIN. EXCLUSIVE AGENTS, JONES & RYDER LAND CO., 218 W. Third … Business Property Department 2.

FOR SALE— CLOSE IN WAREHOUSE SITE. —$1425— —80x145— RAILROAD SPUR IN REAR. A SNAP. CONWAY & … 605 Laughlin …

FOR SALE— BIG SNAP. 50x132 TO 20-FOOT ALLEY. LOS ANGELES ST. NEAR PICO ST. WITH NEW MODERN BUILDING WELL RENTED. WE HAVE SHORT OPTION AT $16,000. B. W. BARTELS & CO. 140 S. BROADWAY.

FOR SALE— CROCKER STREET. 50x110. ½ BLOCK FROM FIFTH STREET. IMPROVED WITH 17-ROOM COTTAGE, RENTING FOR $… PRICE $11,500 FOR A FEW DAYS. B. W. BARTELS & CO., 140 S. BROADWAY. 31

FOR SALE—807 EAST FOURTH ST., … to alley, improved and paying … on direct line to Arcade depot. … Fourth street. Only $10,000. … Home 482.

Classified Liners.

FOR SALE— Business Property.

FOR SALE— Choice bargains in Gilt-edge buys.
… feet on Carr st., only 150 feet west of …, only $11,500; the cheapest property on the …
… feet to a 20-foot alley, on beautiful …, just south of Washington st., for $…; this is the cheapest property in the … today and will double in value in the next 2 years.
Corner 60x155 feet to alley on S. Flower st., … improved with modern buildings; income $165 per month; lot is worth $16,000; buildings cannot be built for $15,000; owner is anxious to sell and will at the sacrifice price of $25,000.
60x130 feet on Figueroa near Third st., being within 5 minutes' walk of Third and Broadway; ripe for stores and apartments; if improved would pay over 15 per cent. on the total investment; price $12,000.
50x135-foot lots in beautiful Westmoreland tract, for only $2250.
We have a larger list of good properties and would be pleased to meet anyone interested in real estate investments. We also have several sums of money to loan on city real estate at 6 per cent. net.
A. T. JERGINS & CO., Suite 600 Herman W. Hellman Building. Members of L. A. Realty Board. Tel. 1341. 31

FOR SALE— JEFFERSON STREET. JEFFERSON STREET. We Are Offering the Best Buys on This Coming Business Thoroughfare. BEAT THESE IF YOU CAN.
$1150 Takes 45 feet of Jefferson frontage east of Western ave.
$1250 Takes 50 feet of Jefferson frontage east of Western ave.
$4500 Takes 50 feet of Jefferson frontage east of Vermont WITH NEW 6-ROOM HOUSE, that will pay interest on the investment.
OTHER GOOD BUYS ON JEFFERSON ST. HERRON REALTY CO., 300-302 H. W. Hellman Bldg. 31

FOR SALE—75 FOOT CORNER ON SAN Pedro, north of 4th; only $250 foot. 135 STIMSON. 7226, Main 1032. 31

FOR SALE—INCOME BUSINESS PROPERTY. PHONE SOUTH 1101. 31

FOR SALE— Flats.

FOR SALE—FOUR UP-TO-DATE FLATS, good income property; new, colonial style; located on 1610 W. 11TH ST., near Union …; regular commission to agents. 31

FOR SALE — A TEN-ROOM FLAT; RENT cheap; five rooms furnished; a bargain if … today. 540 S. FLOWER. 31

CONTRACTORS— And Builders.

PLANS OF BEAUTIFUL MODERN BUILDINGS will be made to suit you by students of architecture; guaranteed perfect; they will cost you almost nothing. ROOM 204, 702 S. SPRING ST. 4

LOS ANGELES JOBBING CO., DO ANYTHING in general building repairs and remodeling. Tel. M. Hill, Home 7345. 111 E. 15TH ST.

FOR SALE— Hotels and Lodging-houses.

FOR SALE— APARTMENT HOTEL. Consisting of 39 rooms, all newly furnished, the best Brussels carpets, oak furniture, brass and iron beds, belt mattresses, double … woven wire springs, down comforters, Irish point and Hamburg net curtains throughout, running hot and cold water in all rooms, also electric call bells, gas and electric lights all rooms, every room a light outside room, 15 large bay windows, 6 bathrooms, 6 toilets, halls furnished in heavy Brussels carpets and hand-worked tapestry hangings; the building is a new 4-story, pressed brick corner building and is 5 minutes' walk from 4th and Broadway; house is all filled with … now and is clearing $290 per month; there is a 3 years' lease goes with this; you can buy this for $3600; but you'll have to … quick; positively $1000 under price. A. F. WEBSTER & CO., Home 321. 302 Mason Bldg. Main 666. Cor. 4th and Broadway. 4

FOR SALE — BIGGEST SNAP EVER; THE … 53-room rooming-house in the … for $1500 cash and $2300 payable $50 per …; clears $200 and over a month. This … is good for only to Feb. 1st. Don't let this slip. Home 1445. SPARKMAN & FARRA, Main 322. 329 Merchants' Trust Bldg. 31

FOR SALE — OR EXCHANGE; 29 ROOMS, … rooming-house, a money maker, nicely fitted up; splendid location; cheap rent; good lease; income $250; am compelled to leave the house run; I must sell it; man and wife could have good home; save $100 … Go see it today, 351 E. FIRST. Home 2378. Price $3900, part cash; commission to agents. 1

FOR SALE—A BARGAIN. … rooming house, fine location, near … and Broadway, $1800 cash and assume, $800 mortgage for a few days only; fine paying proposition; will bear investigation. R. H. MATHEWS, Home 5560. 207 S. Broadway. Main 228. 1

FOR SALE—$1700 BUYS 30-ROOM ROOMING-house, part cash or will trade for equity in Los Angeles real estate; I have 20 other rooming-houses cheap for cash or part cash, or will exchange; if you want to buy or exchange for a rooming-house see my … TAYLOR, 135 Stimson, Main 1032, 7226. 31

FOR SALE — BARGAIN IN 40-ROOM ROOMING-house; party sick, must give it up; furniture and carpets good as new; cheap for cash or part cash; give time on balance, or will trade for cottage or small rooming-house or vacant lots; good lease; always full. TAYLOR, 135 Stimson Bldg. Main 1032, 7226. 31

FOR SALE — BY J. R. RICHARDS HOTEL Brokers' Co., 321 Laughlin Bldg. First-class hotels, apartment-houses and rooming-houses, country hotels, new hotel buildings for lease on favorable terms. J. R. RICHARDS HOTEL BROKERS' CO., 321 Laughlin Bldg.

FOR SALE—LODGING-HOUSE IN SAN Jose, 22 rooms, first-class location, newly fitted up, reasonable rent, close to 3 theaters. For particulars address LANDLADY, 29 E. Santa Clara st., San Jose. 5

FOR SALE — FURNISHED ROOMING-house, clear, $150 above rent. sacrifice, $1250. … rooms, close in, another bargain, $450; … $800 and $2000; rare chances. See PHOENIX, 202 Grant Bldg. 31

FOR SALE—ROOMING-HOUSE, GOOD FURNITURE, light, lofty rooms, well filled, cheap … housekeeping rooms, fine for lady, the … is light, good income. 222 S. BUNKER HILL. 1

FOR SALE—$750; 18 ROOMS AND LOT with furniture, full house; income $90 a month; beside my own flat, 416 S. Clarence …, facing Salt Lake shops. Phone BOYLE … 31

FOR SALE — AT 334, AT 334, WE HAVE great bargains in rooming-houses, hotels, …, stores; come and see us at 334 MASON BLDG., Fourth and Broadway. 31

FOR SALE—A BEAUTIFULLY ARRANGED, newly furnished, 7 room modern, outside …, flat, close in, nice desirable location for renting rooms. Call 414 W. 7TH ST. 31

FOR SALE — ON EASY TERMS; ONE OF the best furnished and best paying apartment-houses in the city; house full. Particulars at 935 S. FIGUEROA ST., room 11. 6

FOR SALE—SWELLEST, BEST PAYING 19-room house on W. 7th st.; rooms always full; … cheap. Owner's address, Z, box …, TIMES OFFICE. 1

FOR SALE — FURNITURE, ALMOST NEW, of …-room house, 456; house modern; rents …; all rooms rented; nice location; close in. Phone MAIN 3255. 1

FOR SALE—ROOMING-HOUSE, CENTRAL, … 3 years' lease; cheap for cash or … $90 month. Address V, box 199, TIMES OFFICE. 2

FOR SALE — IF IT IS AN APARTMENT-house you want we have them away down … MASON BLDG., corner Fourth and Broadway. 31

TO LET — 3 SLEEPING-ROOMS, PARTLY furnished, with kitchen and large dining-room, $15 per month; reference required. 107 … 31

FOR SALE—TRANSIENT HOUSE OF 3… rooms, bargain, good location. Cheap rent. … box 12, TIMES OFFICE. 4

FOR SALE— Country Property.

FOR SALE—LAND BARGAINS. Inquire of THE FARM LAND CO., 735 Merchants Trust bldg. 3

FOR SALE—SNAP, AT $3000; 160 ACRES … farming land, 45 acres improved; … fenced, and complete pumping plant … irrigation; close to school and railroad. … LOWELL, Bakersfield, Cal. 31

FOR SALE — FOR COUNTRY REAL ESTATE in beautiful La Habra Valley see … L. JACKSON, special bargain in 20-acre … Address Fullerton, Cal. R. R. 1. 31

FOR SALE—CALIFORNIA TIMBER. … pine and redwood tracts and plants … bargain prices, buyers. M. E. … Oakland, Cal. 31

FOR SALE—STAMP BRINGS FREE CATALOG of country lands. BURR-PADDON … 90 Montgomery st., San Francisco, Cal.

FOR SALE— Country Property.

FOR SALE—RICH LEVEL LAND. WITH ARTESIAN WATER, piped under pressure; on electric car line. First-class for berries, small fruit, alfalfa, chickens, etc. In parcels to suit, 1½ to 3½ acres. Rights of way for additional car line on this property are being secured. $225 TO $350 PER ACRE. EASY TERMS. STONE & BLADES, 114-116 Henne Bldg. 15 122 West Third st.

FOR SALE— CALIFORNIA FRUIT FARM. A SPLENDID INVESTMENT FOR $56,000. 519 acres on bank of Sacramento River. Rich alluvial bottom land. No better anywhere; 215 acres in bearing 4 years; value constantly increasing; full equipment fruit houses, driers, engines, teams, etc. Could be subdivided at a profit by purchaser. Everything up-to-date. Average yearly sales, $15,609, about one-half net profit. Figure for yourself. Books open to buyer. Owner over 70 years old, wishes to close out business. Successful manager would remain. For particulars of this or of Oakland and Berkeley real estate address S. M. DODGE, president of Bailey-Dodge Co., Inc., 2131 Shattuck ave., Berkeley, Cal.

FOR SALE— FREE EXCURSION to EL CARMEL. Every day at 11 a.m., 4 miles from the city, 10 cents car fare, 15 minutes' ride on two roads, near the Whittier electric car line. FREE WATER With .... Each .... Acre. REMEMBER. Deep, rich loam soil, near the city of Los Angeles. DON'T DELAY. For this is the time to double your money. Call at once and secure tickets for EL CARMEL. F. H. BROOKS COMPANY. 215-16 Currier Bldg. 212 W. Third street. 3 Both phones.

FOR SALE— ACREAGE EXCLUSIVELY. See us before you buy elsewhere. 10 acres at Burbank. A SNAP. 10 acres between the city and the ocean. A BARGAIN. 10 acres on Redondo electric car line. PRICE RIGHT. 40 acres on electric car line between the city and the ocean, good for subdivision. REMEMBER DEEP RICH SOIL. ARTESIAN WATER. EASY TERMS. F. H. BROOKS CO., 215-16 Currier Bldg. 212 W. 3rd st. 3 BOTH PHONES.

FOR SALE— Hemet lands are deep, rich and fertile. Splendid irrigation system. Low prices and easy terms. Not far from Riverside. Agents wanted, with established offices, or even without, to sell these lands on five per cent. commission. Agents wanted. Agents wanted. Agents wanted. For maps and full particulars, address, HEMET LAND COMPANY, 222 S. Spring st.

FOR SALE— 40 acres walnut ranch for sale, Los Nietos, Cal. With abundant supply of water at all times of the year, from the San Gabriel River, 30 acres in walnut trees the majority of trees are 16 years old. Balance in alfalfa. Fine improvements, 5-room cottage, large barn, horses and implements go with the property. Property known as "THE HYANS RANCH," situated about 100 yards from "Kings Station" on the Whittier Electric Railroad. Price $450 per acre. Terms to suit. Main 2529. EDWARD C. HYANS, Home 9049. 405 Chamber of Commerce.

FOR SALE—A BARGAIN. An income-bearing walnut ranch that will net 10 per cent. on the cost; 45 acres of 10-year-old soft-shell walnuts; 45 shares of water stock; 12-inch pipe line along one side; abundance of cheap water; good 7-room dwelling, barn, walnut-house and best improvements; the owner of this has recently lost his wife and doesn't want to return to it. This property is strictly first-class and will sell quickly at the price asked for it. For further information and price see SOUTH COAST REALTY CO., 31 431 H. W. Hellman Bldg.

FOR SALE— $3500 buys a fine 10-acre ranch; good 6-room house and out buildings; 2 miles from electric line, 200 chickens, 2 cows, 1 horse, buggy, farm tools, pumping plant; ½ cash.
5 acres; good 6-room house, barn and out buildings; $3000; $1400 cash.
Fine tract for 5-acre subdivision; 140 acres, close to 5 good towns; ¾ mile from electric line; fine soil and a snap, at $100 per acre; this won't last. See it today. KING BROS., 203 Tajo Bldg., Home 5465, 2304 Main. 2

FOR SALE — 25-ACRE ALFALFA AND walnut ranch, ½ mile from electric line, 10 in alfalfa, 10 in budded walnuts, 2 in gum grove; 6-room house in splendid condition; good barn, windmill and tank; fine pumping plant; cow, chickens and all farming implements, all go with ranch; price $6500; $3000 cash, or will exchange for vacant lots. KING BROS., 203 Tajo Bldg., corner First and Broadway. 1

FOR SALE—WITHIN 5 DAYS, AND $1500 cash and use of $3000 mortgage in two years; fruit, stock and alfalfa ranch, 160 acres, 7-room house, creamery, barns, buggy house, 65 acres fenced, 25 acres in alfalfa, 5 acres apples, pears, peaches, almonds, 6 artesian wells, flowing 60 inches; picture ranch Antelope Valley; illness compels immediate sacrifice; recently listed at $6000. A. W. KETTLE, Lancaster, Cal. 31

FOR SALE— 10 acres in San Fernando Valley, near Chatsworth, fine fruit or alfalfa land, close to Huntington Tract of 7000 acres, owner will trade for city property and assume small mortgage or sell for cash, $1200; a snap. KING BROS., 203 Tajo Building, Home 5465. Main 2304. 31

FOR SALE—INVESTORS AND HOMESEEKERS, we sell you an irrigated, cultivated, diversified farm, size and terms to suit. From first payment we develop improvements, farm to pay you annual income until you occupy. Will pay big earnings; deed in trust and development guaranteed. Investigate today. CALIFORNIA FARM IMPROVEMENT CO., 236 H. W. Hellman Bldg., Los Angeles, Cal.

FOR SALE—SEVERAL 20-ACRE PIECES, ranch homes near Whittier; the very best of land with an abundance of pure soft water; the soil is suitable for winter vegetables, berries, oranges, walnuts and all kinds of grain; price $140 to $150 per acre; payments can be made to suit purchasers. W. J. HOLE, owner, 433 Pacific Electric Bldg., Main 3704, Home 7785.

FOR SALE— Choice vegetable and alfalfa land, seven miles from city, with plentiful water supply, from $200 to $250 per acre. Immediately adjoining depot. "IT PAYS TO SEE US." EDWARDS & WINTERS COMPANY, 320 Laughlin Bldg.

FOR SALE—1000 RANCHES THROUGHOUT the State from 1 to 20,000 acres; best of orange and alfalfa land for $25 to $100 per acre. If you want land of any kind see me. I am always pleased to give you information in regard to California lands, whether you buy or not. A. RAND, 422 Bryson Bldg. 31

FOR SALE—SOME OF OUR 1320 ACRES OF wheat and alfalfa land at $7.50 per acre still left. "Nuf Ced." C A. H. WHITE & CO., Third Floor Merchants' Trust Bldg. Home 8580. Main 6480. 1

FOR SALE—$3000; 5 ACRES, ALL IN 10-year-old walnut trees, producing fine crops; deep, sandy loam soil; 6-room house, cheap irrigating water; the walnut crop alone makes a good dividend on the amount invested and a fine chicken ranch besides; 30 minutes' walk from car line. W. M. GRAY, Gardena, Cal. 31

FOR SALE—ALFALFA LAND, 1½ MILES to 6 miles from railroad; plenty of pure artesian water; price $35 to $125 per acre, according to location or improvements; very easy terms. CRAWFORD & DAVIS, headquarters for alfalfa land, 224 S. Main st., Pomona, Cal.

FOR SALE—FOR A FEW DAYS ONLY, 80 acres beautiful land for subdivision, can be had cheap. "Nuf Ced." C A. H. WHITE & CO., Third Floor Merchants' Trust Bldg. Home 8580. Main 6480. 1

FOR SALE—600-ACRE RANCH. 14 miles south of Riverside; $7500 buys it. Plenty of water. FOOTE REALTY CO., 719 O. T. Johnson Bldg. Home 8806; Sunset Main 4623. 31

FOR SALE—FINEST WHEAT AND ALFALFA land in the State for $25 per acre. Plenty of water. "Nuf Ced." C A. H. WHITE & CO., Third Floor Merchants' Trust Bldg. Home 8580. Main 6480. 1

FOR SALE—$25 PER ACRE; ONLY $5 DOWN and $5 per year; no interest first year; Stanislaus Co. alfalfa lands; abundance of water; large tract; near R.R. and school. O. D. BALDWIN & SON, 240 Bush st., San Francisco, or F. W. Wehn, Turlock, Stanislaus, Co.

FOR SALE—30 ACRES IN ALFALFA AND walnuts, between Los Angeles and Venice, on car line and oiled road; abundance free water; good house and barn. "E. Z. Money." Price $12,000. WATERBURY & CO., 634 Chamber of Commerce. Home 1138, Main 6825. 31

FOR SALE — WALNUT RANCHES, BIG and little; income property. STAFFORD & SMITH, Whittier, Cal. 31

FOR SALE— Suburban Property.

FOR SALE— $7300—22½ acres fine level land, in fruit, with good pumping plant, on the county road, near the school, at Eagle Rock, a splendid situation for home or subdivision, new electric road now building past the place; I can deliver this valuable property at $325 per acre; lots are selling there at $300 to $500.
$10,500—A new and strictly modern home of 9 rooms, all modern conveniences, large new barn, good well and pumping plant, 100 inches water, 30 acres solid to heavy alfalfa, 7 miles from city limits.
$15,000—A beautiful home on one of the nice streets of Alhambra, 10-room house, extra built barn, water piped everywhere; 12 acres in walnuts and fruit; a gentleman's home.
$15,750—Today and this week I can sell a fine 70-acre piece that the electric will build right through it, $225 per acre; don't buy lots "way out" when you can buy acres for much less than some lots; think of it, then see me.
$6000—15 acres corner, right at electric depot, store, school, fine level land; will subdivide into 80 lots that can be sold under restrictions, why not double your money at once, price only $400 per acre.
$330—55 acres finest level soil, in garden, land leveled to surveyor's stake, good, modern house of 8 rooms, 2 large barns, a well flowing 75 inches water, into a stone reservoir from a great depth, no pumping; this place is only 1200 feet down the avenue from electric depot, store, large school; this place will produce 500 tons alfalfa hay annually; it is an ideal farm and the very cheapest and best buy in all the suburban circuit, 4 miles from city.
$12,000—55 acres on county road, a corner, south of Alhambra, finest soil, heavy crops, most beautifully situated for farm or subdivision, great electric NOW BUILDING out that way, only $230 per acre.
$3500—20 acres near the above in table grapes and fruit at the very low price of $175 per acre; if you want a farm close to 15- minute service you should buy this.
$9000—A first-class modern house, new, 8 rooms, pressed brick mantels, mission finish inside, bronze door furniture, most beautifully situated, with 15 acres in tables grapes which brought $1800 this year, besides 5 acres in the very best fruit; this is a splendid home and good income property, water under pressure.
Cal land I would be pleased to give you particulars about these properties which are the choicest homes close to city. B. W. KINNEY, Room 221, Merchants' Trust Bldg., 207 S. Broadway. 31

FOR SALE— EAGLE ROCK. EAGLE ROCK. EAGLE ROCK. Eagle Rock is "coming into its own," at last. The most beautiful valley in Southern California, has been asleep for years. There are wonderful opportunities for profitable investment while the valley is waking up. 30 days will be too date for any extraordinary values in acre. NOW is the time for action. We have sold over $80,000 worth of acreage in the valley this month, and have several pieces at old prices still controlled. REMEMBER THAT EAGLE ROCK IS HIGHER THAN HIGHLAND PARK, AND NEARER THAN HOLLYWOOD TO LOS ANGELES; IT WILL BE JUST 25 MINUTES TO THE BUSINESS CENTER. We control acreage at from $200 to $900 per acre, and recommend immediate action. "IT PAYS TO SEE US." EDWARDS & WINTERS CO., 2 322 Laughlin Building.

FOR SALE— ACREAGE. ACREAGE. ON OCEAN PARK SHORT LINE. CHOICE PIECE OF LAND AT COYNERS STS. 8 ACRES LYING ON BOTH SIDES OF R. R. ADJOINING. PRICE $1000 PER ACRE. MINES & FARISH, 315 S. HILL ST. ACREAGE DEPT. 2

FOR SALE—YOUR MONEY'S WORTH AND MORE, IN A FINE ACRE LOT IN THE BEST SECTION OF THE SOUTHWEST. ELECTRIC CARS ARE CONVENIENT. THERE IS ABUNDANT WATER PIPED DIRECT. THE STREET IS GRADED AND LAND IS HIGH AND LEVEL. WORTH 50 PER CENT. MORE COMPARED WITH SURROUNDING VALUES, BUT WILL SELL FOR $600, AND MAKE SATISFACTORY TERMS. REMEMBER THIS IS AN ACRE, NOT A LOT. EMIL FIRTH (OWNER.) HOME 5106. MAIN 2543. 411-417 LAUGHLIN BUILDING. 315 SOUTH BROADWAY. "You're safe at Fifth's." 3

FOR SALE— SIERRA MADRE. SIERRA MADRE. The PACIFIC ELECTRIC has just been completed to SIERRA MADRE, and now gives regular car service to Los Angeles. You can reach Los Angeles quicker from Sierra Madre than from Pasadena. If you want fancy foot-hill property, with plenty of good water and an altitude of 1200 ft., in the frostless belt, buy now, and you will save money. If you are at all interested, let us show you around. SIERRA MADRE REALTY CO., Sierra Madre, or EDWIN G. HART, 726 H. W. Hellman Bldg. Home 8615, Main 4000. Member L.A.R.B. 31

FOR SALE— 27 ACRES AT SAN MARINO JUNCTION ON PACIFIC ELECTRIC, SIERRA MADRE AND MONROVIA lines, 1200 feet frontage on Huntington Drive. Surrounding property almost entirely owned by H. E. Huntington and valued at $2000 per acre or more. This 27 acres with a good house, barn, a cottage, orange trees and plenty of water can be had now at $1000 per acre. EDWIN G. HART, 726 H. W. Hellman Bldg. L.A.R.B. Home 8615. Main 4000. 31

FOR SALE— EAGLE ROCK VALLEY. Something doing in Eagle Rock Valley. Cars will be running by May 1st. This valley is a duplicate of the Highland Park Valley, lying between Los Angeles and Pasadena, and no further from Los Angeles than Highland Park. One first tract is now on the market. Large lots, not toy size, but 48x160. Prices $200 and $225. This is the cheapest that lots will be offered in the valley. Terms— $10 DOWN AND $5 PER MONTH. CRITES, MYERS & KULLI, 107 S. Ave. 64. Also office on tract after Feb. 1st.

FOR SALE— $26,000—80 acres, $8000 cash; five miles from city limits; plenty of water; artesian well; good house.
$12,000—30 acres, satisfactory terms; near Gardena; good 7-room house; Moneta ave. car line will run through to center; large pumping plant.
$10,000—31 acres, satisfactory terms; on Pacific Electric car line; good for subdivision; good house and barn, other buildings; a beautiful home and a genuine bargain. LOS ANGELES REALTY CO., 414 Bryson Bldg. 31

FOR SALE—TALK ABOUT YOUR CHICKEN ranches. I have it, on one of the best public highways in the suburbs of Los Angeles, being a corner 245x350. A good 6-room cottage, large barn, good well and pumping-plant. Land all fenced. 3 blocks from stores, P.O., schools, churches and depot. One hour and 20 minutes' drive from Los Angeles. The improvements are worth $2300, the land is worth $1600. Price for a few days, $2500. See J. C. FLOYD, L.A.R.B. 205-6 Mason Operahouse. 1

FOR SALE—COME TO ME FOR BEST BARGAINS IN CHOICE HOME TRACTS. I WILL SELL YOU A LOT 60x306 NEAR THE VERMONT AVENUE CAR LINE FOR $500, ON TERMS TO PLEASE. CALL AT ONCE AND GET EXACT LOCATION AND GO SEE IT. EMIL FIRTH (OWNER.) HOME 5106. MAIN 2543. 411-417 LAUGHLIN BUILDING. 315 SOUTH BROADWAY. "You're safe at Fifth's." 3

FOR SALE—DON'T DELAY THIS MATTER as the owner is here and is going to sell a 9½ acre ranch, adjoining Elysian Park, inside the city limits. Free water deeded with the land. The adjoining lands are held at $1000 per acre. This land will be sold if taken at once for $500 per acre, so don't wait. You can't miss it if you will buy this place. See J. C. FLOYD, L.A.R.B. 205-6 Mason Operahouse. 1

FOR SALE— SNAP. SNAP. SNAP. Looking for acreage for subdivision, call and see us. We have the best piece of land in this man's town, fronting on S. Park ave., 5 minutes' walk south of Ascot Park; will cut up nicely without wasting a foot of ground; 20-H.P. pumping plant will furnish all the water needed in this tract; $1100; will be worth $1800 in 90 days. Sole agents, GREISCH & MILLER, 545 S. Spring. 31

FOR SALE— A 5-acre corner lot in one of the best locations for subdivision on an electric and steam road. A fine well of artesian water, small cottage, settled all around it; owner non-resident. If we had the spare cash this property would not be on the market a day. If we can't show you $2 for every $1 you invest within 12 months, it won't cost you anything anyway. SOUTH COAST REALTY CO., 31 431 H. W. Hellman Bldg.

FOR SALE—A BARGAIN IN SUBURBAN property, 1 acre fine soil, fruit, berries, 5-room house, nearly new, modern throughout, windmill, and tank; enough water to irrigate tract, 2 shares of water stock; good barn, a fine home for what you would have to pay for a city lot; close in on Whittier electric line. KING BROS., 203 Tajo Building. Home 5465. Main 2304. 31

FOR SALE—7¼ ACRES, MODERN HOUSE, beautifully located at Santa Barbara, cost $12,000; $10,000 takes it, easy terms; owner gone away. H. G. CHASE, Santa Barbara. 31

FOR SALE— Suburban Property.

FOR SALE—CHOICE 2¼-ACRE PROPERTY at Hollywood, nice 5-room cottage, with fireplace and bath, city and irrigating water, barn, good chicken accommodations, full-bearing, figs, pears, peaches, apricots, loquats, oranges, lemons, 1-4 acre choice grapes, beautiful location, level land, block from car, 5c fare; worth $6500, but owner will sacrifice at $5200. G. E. DELAVAN, 627 Bryson Blk. Home 3536. 31

FOR SALE—ACREAGE WITHIN 17 MIN. OF 4th and Spring sts., on car line; less than 5 miles from same point, for $275 per acre. This is the biggest bargain in acreage that can be had; plenty of water; splendid soil; car fare 7½c; commutation tickets, transfers on L. A. Ry. Company's lines. Phone Main 5326; Home 6068. J. W. WILSON, 219 Byrne Bldg. 2

FOR SALE— We make a specialty of selling all kinds of Tropico and Glendale property and now offer as especially good bargains, 3, 8, 12 and 50-acre tracts which will double your money for you in a few months. See us soon. LOGAN & PARKER, 2 133 S. Broadway.

FOR SALE— On good terms and a snap, improved property in Alhambra; an ideal home spot easily reached by car; size of lot 200x200; 10-room house; call early. FOOTE REALTY CO., 719 O. T. Johnson Bldg. Home 8806; Sunset Main 4623. 31

FOR SALE—BERRY RANCH, PAYING $2000 per year, pumping plant and new house, 10 acres; crop just coming on; near car line in E. Pasadena; near-by property held at $1000 per acre up; owner's health cause for sacrifice; price, including $4000 improvements, $7500, or about $350 per acre. BRITTON & HART, 5 W. Colorado, Pasadena.

FOR SALE— We have more clients than property. List your property with us. We are looking for all kinds of city property. FOOTE REALTY CO., 719 O. T. Johnson Bldg. Home 8806; Sunset Main 4623. 31

FOR SALE— MONROVIA. We make a specialty of Monrovia improved orchards, large and small. Call and see our list for "Homes that pay." BOGARDUS & NASON, 31 218 H. W. Hellman Bldg.

FOR SALE— One of the best subdivision propositions in Hollywood; terms the very best; requires small capital to swing it. FOOTE REALTY CO., 719 O. T. Johnson Bldg. Home 8806; Sunset Main 4623. 31

FOR SALE—FOR INVESTMENT AND TO subdivide soon, 31 acres on Sierra Madre electric, near Colorado st., $15,000, or ½ what surrounding property is held for. BRITTON & HART, 5 W. Colorado, Pasadena.

FOR SALE— 160-acre subdivision, car line in center of tract; $40,000, 1-3 cash. C. W. STEWART, 426-8 Mason Bldg. 31

FOR SALE—IF YOU WANT LOT AND acreage bargains in a beautiful place, go to The Palms, and see JAMES P. WARD, 5th st., Palms. Phone Main 1917. 5

HOLLYWOOD.

FOR SALE—IN THE MORGAN HOLLYWOOD TRACT, HOLLYWOOD. ALL HOLLYWOOD CARS STOP THERE. THOSE WHO ARE THINKING OF LOCATING IN HOLLYWOOD AND WANT FIRST-CLASS HOME SITES, WE ESPECIALLY CALL THEIR ATTENTION BEFORE PURCHASING ELSEWHERE, TO SEE WHAT WE HAVE. THERE ARE ABOUT 30 FINELY-LOCATED LOTS LEFT ON OUR TRACT. ALSO 3 ARTISTIC MODERN HOMES, JUST RECEIVING THEIR FINISHING TOUCHES, IN THE TRACT. STOP AND SEE WHAT WE ARE DOING. J. J. MORGAN, 708 JOHNSON BLDG., COR. FOURTH AND BROADWAY. 'PHONE 8821, MAIN 5129, OR OFFICE ON TRACT. HOME 'PHONE HOLLYWOOD 144.

FOR SALE— HOLLYWOOD ACREAGE. 25 ACRES. ADJOINING CRESCENT HEIGHTS, ON CAR LINE. BEAUTIFUL LOCATION. ALL KINDS OF FRUIT; NICE HOUSE, PUMPING PLANT; PRICE $1250 PER ACRE. TWELVE ACRES HIGH, LEVEL LAND, ON TWO CAR LINES, INCLUDING PUMPING PLANT. PRICE $18,000, TERMS $7500 CASH, BALANCE ONE YEAR, 6 PER CENT., RELEASE. MINES & FARISH, 2 315 S. HILL ST.

FOR SALE— MICHIGAN TRACT, HOLLYWOOD. Large, beautiful lots, one block from car line. Magnificent view; two blocks west of the new High School; fronting Sunset Blvd., a beautiful, sunny slope, with view of the ocean; lots 55x140 feet; price $1100; cheapest lots on the market; easy terms. C. W. WOOSTER CO., 223 West Second st. F. A. Barnard, Mgr. Hollywood office, one block east of hotel.

FOR SALE— —TWO— ONE-ACRE LOTS. CHEAP, AT HOLLYWOOD. ALEX. CULVER, Phone 845. 106 S. Broadway. 31

FOR SALE— A "brand spanken" new house; lot 50x185; house built from eastern ideas with all the latest improvements and conveniences; centrally located in Hollywood; will sell considerably under actual value, with good terms. Call early for this snap. FOOTE REALTY CO., 719 O. T. Johnson Bldg. Home 8806; Sunset Main 4623. 31

FOR SALE — 2 FINE NEW, VERY MODern homes; very artistic and complete; both 8 rooms, just finished; call and look at them; they are in Morgan's Hollywood tract, Hollywood. Call at our office on tract or 708 Johnson Bldg. Home phone 8821, or 144 Hollywood. Take Hollywood car and get off at Morgan Place. J. J. MORGAN.

FOR SALE— 6 lots in East Hollywood, 50x150 feet; price $250 to $550; 2 car lines; 5c fare; cement walks and curbs; plenty water. E. RIVEROLL CO., 311 H. W. Hellman Bldg., Sunset Main 5901. Ex. 53 Home. 6

FOR SALE— Fine residence lot, —$750— 1-3 cash, balance $15 per month, interest 6 per cent.; all improvements and water in; will double in value in another year. See VANSYCKLE, next to P.O., Hollywood. 1

FOR SALE— Hollywood lots, houses and acreage; a fine rental list. Home Phone 25. J. F. GRASS & CO., Cor. Palm and Prospect aves. Hollywood.

TO LET— $14—5-room modern, with water, block of car. $25—7-room modern, with water, beauty. $25—6-room bungalow, fine large grounds. See VANSYCKLE, next to P.O., Hollywood. 31

FOR SALE—A FEW CHOICE LOTS LEFT in Grand View tract, East Hollywood, $450 to $600, 1-3 down, lots in the vicinity selling for $700 and $800. BROADWAY LAND CO., 432 Mason Bldg., 4th and Broadway. Home 1368. 31

FOR SALE—$1750. Nearly one acre, within 5-cent limit; 132x310, one block from car; nothing like it in market. WM. N. HOLWAY, 211 Grant Bldg. Home 1939. 2

FOR SALE—$1300; 75x200; CHOICE EAST front foothill lot; all street work included; building restrictions $2500; fare 5 cents. WM. N. HOLWAY, 211 Grant Bldg. 2

TROPICO.

FOR SALE— TROPICO, CAL. Commodious cottage on Park ave., block and a half west of electric car line; plastered, arranged for stove-heating; electric lighting; pantry, toilet and bathroom, screen porch; cellar; barn, chicken corral; garden, strawberry patch. Lot 50x175. Price $1500; half cash; balance in monthly installments of $15 each, with interest at 7 per cent. per annum.
Or, same house with lot 50x305 feet deep, $1700, same terms.
Or, same house with 100x175 feet deep, $1850, same terms.
Or, same house with lot 100x305 feet deep, $2100, same terms.
Apply to owner, N. C. BURCH, Tropico, Cal. 1

Santa Cruz, Cal.

FOR SALE—WRITE FOR FREE COPY OF "Santa Cruz Times," list of real estate snaps …

FOR SALE— Suburban Property.

ALHAMBRA.

FOR SALE—IN ALHAMBRA. The only suburb that has not had a boom, but has the value in everything offered for sale. To prove our statement, please call at our office in Los Angeles and get free tickets to go and see for yourself.
94 feet business frontage, 180 feet east of hotel on Main street, $75 per foot. They ask $100 per foot both sides of this.
9-room modern house at Dolgeville; lot 50x163, rear of lot suitable for business.
3-room plastered house, new; lot 50x242 feet; with 30 chickens, chicken houses, etc.; only $975 cash.
One 5-room modern house and good barn and one 3-room house; 2 lots 50x150 feet each, street work and everything in, sewer, etc.; can sell separate; price of all $3400.
We have some villa lots 115x230 feet in the Phillips Tract for $850 and up; corner on East Main street, 150x168 feet, $1200.
5 lots, 50x152 feet, within 300 feet of the car line, water in and street graded; only $1100 for the bunch; this must be cash.
242x150, all covered with fine oranges and walnuts, only 300 feet from the car line; $1500.
7.4 acres ready for subdivision; 350 feet, facing Main street. on car line; $8000; easy terms.
10 acres of fine land near the car line; good water right, etc.; $3000.
8¼ acres at Vineland, one-half mile from new car line. Price for quick sale $1200. This has a 3-room house and barn on it. Plenty water.
20 acres of walnuts, on 2 car lines, near Redondo; only $400 an acre.
20 14-100 acres 3 miles east of Alhambra; very fine land; only $4350.
These are only a few of our bargains. Free tickets at Los Angeles office. BUTTERBAUGH REALTY COMPANY, 303 Severance Bldg., 6th and Main Sts., Los Angeles. Cor. First and Main Sts., Alhambra. L. A. Tel. Main 961. Alhambra Main 701. 31

GLENDALE.

FOR SALE— GLENDALE. GLENDALE IS ON THE BOOM.
20 ACRES CHOICE LEVEL LAND ON FOOTHILLS, CLOSE TO CASA VERDUGO; PRICE $750 PER ACRE; FREE WATER; TERMS TO SUIT.
4 ACRES; A SELECT SPOT FOR SUBURBAN HOME, NEAR CAR LINE, ON FOOTHILLS; FREE WATER; PRICE $750 PER ACRE.
2 ACRES, CHOICE SPOT FOR HOME; PRICE $800 PER ACRE. DON'T BUY LOTS, BUY ACRES (5 LOTS) AT SAME PRICE.
MINES & FARISH, 315 S. HILL ST. ACREAGE DEPT. 2

FOR SALE— Lemon and Orange Groves.

FOR SALE— IN ONTARIO, THE MOST BEAUTIFUL FRUIT SECTION OF CALIFORNIA.
10 acres—A splendid, highly-improved corner, 20 minutes to business center, 10 minutes' walk to street car; curbed and guttered like city property; cement head ditch; plenty of water; magnificent view, 7½ acres in Washington navels; 2½ acres in peaches; trees 12 years old; in fine condition, insuring two returns a year. Good soil.
Neat four-room cottage; good brick cistern; fine palms, roses, and small fruits; electric light and city pressure water only 500 feet away. Small cost to connect. Ranch could be cut into 2½-acre parts and sold at a profit, now; 3 railroads, and electric line to Los Angeles; a sure thing. Land on all sides highly improved; good neighbors. A real bargain, insuring a good living and future profit. Owner's death makes sale necessary. This property will stand close investigation. See us quickly; it won't last long. Price $6500. MINES & FARISH, 315 S. Hill St. Acreage Dep't. 2

FOR SALE—ORANGE GROVE AT MONrovia; also one near Covina, good buy, cheap. "Nuf Ced." C A. H. WHITE & CO., Third Floor Merchants' Trust Bldg. Home 8580. Main 6480. 1

FOR SALE — IN SANTA ANA, INCOME 1905, $1200; 5 acres lemons and walnuts; 5-room house, barn, well, etc.; fine crop lemons on trees. $4800 for immediate purchase. See GRAHAM & HAMMOND, 325 W. 4th st. 31

FOR SALE—INCOME ORANGE GROVE, 28 acres Valencias, navels, $22,000; might consider part clear; what have you? Describe fully, value, for here's your opportunity. 916 CARONDELET ST. 6

FOR SALE — 18 ACRES ORANGES AND lemons at Uplands; $5000 will handle this; balance easy; this is a good buy. Address box 71, TIMES OFFICE, Pasadena.

FOR SALE— Poultry Ranches.

FOR SALE—1 ACRE FRUIT AND CHICKen ranch at Hollywood; 6-room bungalow, modern, except gas and electricity, front room 16x24, with fireplace, block and half from car; well, mill and tank, flowers, shrubbery, palms, choice property; bargain at $4000, ½ cash. G. E. DELAVAN, 627 Bryson Blk. Home 3536. 31

FOR SALE— We have more clients than property. List your property with us. We are looking for all kinds of city property. FOOTE REALTY CO., 719 O. T. Johnson Bldg. Home 8806; Sunset Main 4623. 31

FOR SALE—ONE ACRE, 2-ROOM HOUSE, brooder house, brooders, incubator, 10 chicken houses; must go this week. Take Whittier electric to Greening, 2 blocks south. J. B. REECE. 2

FOR SALE—CHICKEN RANCHES FROM 1 to 20 acres. G. E. DELAVAN, 627 Bryson Bldg. Home 3536.

FOR SALE— Beach Property.

FOR SALE—19 ACRES ADJOINING SOUTHern Pacific R.R. at Santa Monica. This road is about to be turned into a regular passenger road. The 19 acres lie correct for subdivision; will take $500 per acre; $3500 cash; $3000 October; balance on or before 3 years; 7 per cent. This is the best buy on road to Santa Monica and is well worth considering. THOS. J. HAMPTON, 119 S. Broadway. L. A.R.B. 31

FOR SALE — THE BRANCH OFFICE OF 2 of the leading firms of Long Beach. If you are looking for property either at Long Beach, Alamitos Bay or Heights, Mira Mar, Signal Hill or Richard tract, call at the branch office at 415 Braly Bldg., Los Angeles. Our auto is at your service. 4 W. P. CHAPPELL, Home 4287, Main 3060.

FOR SALE — BARGAIN; CORONADO LOTS; lot (11) block 120, $150; lot (23),) block 53, $100; terms; abstract. Call see location; map. Surf, bay, fishing, bathing. 727 BRYSON, Main 51. 31

FOR SALE — 2 LOTS AT NAPLES, FACING the Grand Canal; these are genuine bargains. Call and investigate. 329 H. W. HELLMAN BLDG. Phone 8087. 1

FOR SALE—LOT 15, BLOCK 12, SAN PEdro; lot 34, block 12, Venice Annex; make offer immediately. WARDEN, 117 S. Broadway. 2

LONG BEACH.

FOR SALE — 3 LOTS IN SEASIDE PARK tract, Long Beach, between the new Inner Harbor and the ocean; owner unable to make January payments; these lots must sell by Feb. 1; sewer, electricity, gas, water and sidewalks; all in; you can double your money on these lots in a short time. R. D. BROWN REALTY CO., 438 Bradbury Bldg. Phone Main 3325. Home 2455. 31

FOR SALE—WE HAVE 3 BEAUTIFUL COTtages at Long Beach on Ocean blvd., which we offer at last year's prices; owners non-residents; don't know values; chance to make money quickly if bought soon. FUNCHEON & DAVIS, 224 S. Broadway, L. A., or C. O. BATES, 238 E. Second, Long Beach. 31

OCEAN PARK.

FOR SALE—FURNISHED COTTAGE NEAR Ocean Front, at a bargain; easy terms. CHAS. J. HILDESHEIM & CO., 142½ Pier ave., Ocean Park.

WILMINGTON.

FOR SALE—WILMINGTON. Wise people invest in lots at the inner harbor town. See DORION & SCHNEIDER, 500½ S. Broadway, branch Wilmington.

FOR EXCHANGE— Real Estate.

FOR EXCHANGE — FOR GOOD KANSAS farm, 3 cottages, rented $35 per month; 3 store buildings, 2 large barns and corrals, a blacksmith shop and business, a general merchandise stock, invoice about $5000; livery horses, rigs and business; 2 6-horse teams, freighting wagons, good mail contract, etc.; present owners have made $40,000 last 8 years; want to retire; strictest investigation courted; good mining and agricultural town; price $15,000; cheap as dirt. CRAWFORD & DAVIS, 224 S. Main st., Pomona. 31

FOR EXCHANGE — OR SALE; ALFALFA land, from 1½ to 6 miles from R.R.; plenty of pure artesian water; price $35 to $125 per acre according to location or improvements; very easy terms or part trade. CRAWFORD & DAVIS, 224 S. Main st., Pomona, Cal. 31

FOR EXCHANGE — FOR NEW YORK City, a fine 10-room residence on beautiful Holt ave., Pomona; lot 75x185 feet; price $6500, clear. CRAWFORD & DAVIS, 224 S. Main st., Pomona. 31

FOR EXCHANGE— Real Estate.

FOR EXCHANGE— W. H. OBEAR, 408-9-10 O. T. Johnson Bldg.
$15,000 AND CLEAR. Five-flat building, 24 rooms, on San Julian st., between Fifth and Sixth sts., ½ cash, balance at 6 per cent., or will trade for good Illinois farm.
W. H. OBEAR. $13,000 AND CLEAR. Set of 8 flats, 3 rooms each, on Flower st.; wants vacant lots.
W. H. OBEAR. $6000 AND CLEAR. Flats on 38th st.; vacant lots for part; will take mortgage back for balance.
W. H. OBEAR. $20,000 AND CLEAR. Set of 4 flats on Grand ave.; will trade for other good city property.
W. H. OBEAR. $35,000 and clear; also has cash to buy good acreage, close in; set of 6 new 6-room flats on Westlake ave.
W. H. OBEAR, 408-9-10 O. T. Johnson Bldg. 31 E. R. RISDEN, Exchange Dept.

FOR EXCHANGE— GLENN MILLER & CO., 501 Bryson Blk. Phone Home 6911.
What have you to exchange for—
14 acres in Corona, 3 acres in ruby bloods and fancy navels, heavy crop now on trees; 11 acres in barley; new 4-room California house and chicken house; 5 years water; price $3600, clear.
8-room 2-story house, Westlake, lot 50x150 to alley; price $7500, clear.
The best 40-room family hotel in the city, exclusive location, cheap rent, long lease, neat income, $300 per month, house, furniture and carpets in fine condition, dining-room; price $6000, clear.
GLENN MILLER & CO., 31 501 Bryson Blk. Phone Home 6911.

FOR EXCHANGE— 2 good 50-foot lots, east front, 150 feet deep, W. Adams Heights tract; will exchange for equity in good home, about $4500.
9-room new and modern house on southwest corner, in Pico Heights; this place is $6500; will exchange for good clear lot. OLD SETTLERS' INVESTMENT CO., 601-603 Grant Bldg. Members L.A.R.B. 31

FOR EXCHANGE—FOR WALNUT, LEMON or orange orchard, Los Angeles or Southern California property; 635-acre farm, Yamhill county, Or.; garden spot Willamette Valley; all fenced and cross-fenced; 350 acres in cultivation; 165 acres oak timber; water piped into house, plenty water, 7 springs; large barns; $40 acre; phone in house; is fine farm 3 miles from railroad. T. W. PITTENGER, 245½ Morrison st., Portland, Or. 31

FOR EXCHANGE— LOTS, HOUSES, ORANGE GROVES, EASTERN PROPERTY. WHAT HAVE YOU? SEND FOR LIST. F. M. SIMPSON & CO., EXCHANGES EXCLUSIVELY 335 H. W. HELLMAN BLDG.

FOR EXCHANGE—WILL TAKE AS FIRST payment on a lot, furniture or any personal property of value, balance of payments on the lot on very easy terms; lots in an excellent location; street work, cement sidewalks, etc.; they will increase in value every month as improvements are being made in the location. Call or write 612 H. W. HELLMAN BLDG., 10:30 to 12:30 only.

FOR EXCHANGE— $35,000—Chicago; in the fashionable Kenwood district; 3-story and basement flat building, thoroughly modern and in perfect condition; rental $290 month and always occupied; owner here and wants Southern California town or country property up to $35,000. JAMES MENZIES & CO., 30 232 Byrne Block.

FOR EXCHANGE— IRRIGATED ALFALFA AND DAIRY FARMS, ANY SIZE, VERY FERTILE; ABUNDANT WATER SUPPLY; WANT LOS ANGELES OR SUBURBAN PROPERTY; WILL ASSUME. J. J. PHELPS, 236 H. W. HELLMAN BLDG. HOME 6644. BROADWAY 4550. 31

FOR EXCHANGE—6-ROOM, NEW, MODern cottage, well located, for a vacant lot. 5-room house on Chicago st. for vacant lot to suit. 6-room house on Lanfranco st. for vacant lot, 5-room first-class house on E. 4th st. for vacant lot or two. Home 41072. E. M. PENTZ, 120 S. Breed st.

FOR EXCHANGE— I HAVE 1 OR 2 LOTS TO EXCHANGE FOR an automobile; lots in a first-class location; street work, cement sidewalks, etc.; these lots will increase in value every year. Call or write M., 612 H. W. Hellman Bldg., 10:30 to 12:30 only.

FOR EXCHANGE — 360-ACRE MISSOURI farm, 2 good 7-room houses, 2 good barns, 25 acres pasture, 75 acres meadow; balance all in cultivation; a very fine place; price $22,500; clear; want orange orchard or alfalfa land. CRAWFORD & DAVIS, 224 S. Main st., Pomona, Cal. 31

FOR EXCHANGE — ELEGANT 2-STORY, 8-room home, S.W., oak floors, strictly modern, high-class neighborhood; lot 50x135; price $6000; mortgage $1800; want lots or acreage for equity; prefer Hollywood way; would go outside city limits. M'FATRIDGE CO., 319 S. Spring. 31

FOR EXCHANGE—LOS ANGELES PROPerty for San Francisco and Seattle property. Western property for eastern. A. H. WHITE & CO., Third Floor Merchants' Trust Bldg. Home 8580. Main 6480. 1

FOR SALE— We have more clients than property. List your property with us. We are looking for all kinds of city property. FOOTE REALTY CO., 719 O. T. Johnson Bldg. Home 8806; Sunset Main 4623. 31

FOR EXCHANGE—ENTIRE PROPERTY; 38 room hotel, 1 year old, nets $150 per month. What have you, cottage or 2-story house? Investigate this. Price $6000. CALDWELL & CO., L.A.R.B. 400-401 Currier Bldg. 31

FOR EXCHANGE— Stevens-Duryea high-grade double-cylinder automobile; 12-horse-power; cost $1400; new last summer. ROBERT MITCHELL CO., 31 508 South Broadway.

FOR EXCHANGE—FOR QUICK RESULTS IN selling or exchanging your real estate or business of any kind, consult the AMERICAN REALTY CO., (Inc.) 330 Mason Bldg., cor. 4th and Broadway. Phones—Main 5163; Home 646.

FOR EXCHANGE—I OWN AN 8-ROOM 2-story house in Westlake district; price $7500; free and clear; I will consider a proposition to exchange it for any desirable property in or near Los Angeles. Address A, box 151, TIMES OFFICE. 31

FOR EXCHANGE—FINEST CORNER, 150x160; finest residence district around Westlake; overlooks everybody; owner wants nice little ranch Glendale way; must be good soil; plenty of water. JOS. E. DAVIS, 718 Fay Bldg. 31

FOR EXCHANGE—$1400 EQUITY IN FINE bungalow, for S.W. lot, Owners. A. H. WHITE & CO., Third Floor Merchants' Trust Bldg. Home 8580. Main 6480. 1

FOR EXCHANGE— I make a specialty of exchanging real estate, particularly California for eastern. Member L. A. Realty Board. C. W. CONWAY, 304-5 Broadway Bldg.

FOR EXCHANGE— $8500—Flat building, S.W., to exchange for country. MAXON REALTY CO., 31 114 Stimson Bldg.

FOR EXCHANGE — WE WILL SELL, EXchange or rent your property for you; property looked after; exchanges a specialty. A. C. HESS & SON, Phone 8823. 325 Byrne Bldg.

FOR EXCHANGE—WE STICK TO THE one line, exchanging properties. "Square Dealing" our motto. EUGENE C. WEBSTER, suite No. 731, H. W. Hellman Bldg. Members Los Angeles Realty Board. Bank references.

FOR EXCHANGE—40-ROOM APARTMENT house on Kohler street; partly furnished; rents for $195 per month; will trade for first-class mortgage on city property. F. ORMOND REALTY CO., 205 Fay Bldg. 2

FOR EXCHANGE— $12,500—Flat building to exchange for orange grove or alfalfa ranch. MAXON REALTY CO., 31 114 Stimson Bldg.

FOR EXCHANGE—HEAVILY TIMBERED land, Lane county, Oregon, 160 acres, also 180 acres at $20 per acre, worth double soon. Write me what you have for exchange. OWNER, 1114 S. Main.

FOR EXCHANGE—240 ACRES OF LAND IN Louisiana, $1500, clear, for rooming-house; must be a bargain; might assume. See LEWIS, 217 Mercantile Place. Home 6764, Main 1657.

FOR EXCHANGE—CALIFORNIA FOR EASTern, city for country, largest list to choose from; square deal for every one. M'PHERSON REALTY CO., 414-15 Bradbury Bldg.

FOR EXCHANGE—I MATCH ANY TRADE, large or small, in farm or city property, in any State. J. A. KING, room 1, Lyon Block, Riverside, Cal.

FOR EXCHANGE—BEST PAYING ROOMing-house in Los Angeles to exchange for cottage. MAXON REALTY CO., 114 Stimson Bldg.

FOR EXCHANGE—10-ACRES WALNUT, ORange and alfalfa ranch to exchange for city. MAXON REALTY CO., 114 Stimson Bldg. 31

FOR EXCHANGE — 320 ACRES LAND IN Michigan for vacant land or equities. CRAWFORD & DAVIS, 224 S. Main st., Pomona, Cal. 31

FOR EXCHANGE—FOR VACANT LOTS, 5-room cottage, close in, large lot, near three car lines. Address A, box 108, TIMES OFFICE. 31

FOR EXCHANGE— Real Estate.

FOR EXCHANGE — $10,500; MODERN … room house, S.W. …, exchange for ranch. MAXON REALTY CO., 114 Stimson Bldg. 31

FOR EXCHANGE—BEN WHITE WILL EXchange your property. 304 BRYSON BLK., Second and Spring. Member L.A.R.B.

FOR EXCHANGE—I HAVE SOME CLEAR lots at Riverside for city or good eastern. ROOM 12¾, 206½ S. Broadway. 31

FOR EXCHANGE—OCEAN PARK LOTS TO exchange for city; will assume. MAXON REALTY CO., 114 Stimson Bldg. 31

FOR EXCHANGE—LARGE LIST, EVERYwhere. G. W. DENNIS, Evans Blk., Riverside, Cal.

FOR EXCHANGE—WE EXCHANGE YOUR property. FIELD & ELLIOTT, 536 Byrne Bldg.

FOR SALE— Miscellaneous.

FOR SALE—GAS RANGES! GAS RANGES! You can buy a new range and pay full price several places in town, but if you want to SAVE MONEY, come and see our line of second-hand gas ranges, many of them as good as new, at about $10 less than the new price. If you want to trade a cook stove for a gas range, or vice versa, see us. We guarantee our gas ranges; set them up; polish them up, so the neighbors think it's a new stove, and you have the other $10 to buy something else with. Also largest and best stock of second-hand furniture. You can get your outfit here, dressers, chairs and all. 507 S. Main st. L. C. SKEELS. Both phones.

FOR SALE—DOORS, JUST BOUGHT, 3000 off color, colonial pine, will sell from $1 to $1.40. These are a snap for stain work, 2000 Oregon pine doors, $1.50. 5000 fine redwood doors for $1 to $1.40. Also a lot of windows very cheap. Fancy mission style a specialty. Let us figure a bill for your house. Ship any place to contractors and builders. We will please you. NATIONAL LUMBER CO., 20th and Alameda streets. Branch office—415 E. 9th st.

FOR SALE—BEAUTIFUL UPRIGHT PIano, used less than 4 months; well-known standard make; real ivory keys; genuine French walnut case; richly carved; up-to-date in every way and like new; 3 pedals; 3 strings to each tone; full-length music rack, etc. Can furnish guarantee; cost $350, but will sell for only $195. Can arrange for $5 monthly payments. 514 S. HILL.

FOR SALE—MILL WORK AND TURNING. Turned redwood columns, $1 each. Come, let us figure your bill. We'll do the business; largest lumber yard in Los Angeles, dry stock, ship any place at wholesale. NATIONAL LUMBER CO., 20th and Alameda streets. Branch Office—415 E. 9th st.

FOR SALE—A PIANO FOR $40. Elegant square pianos at next to nothing prices. For pupils these instruments are just the thing for practice purposes. Prices $40 to $150. Terms $5 down, balance in monthly payments of $3 each. GEO. J. BIRKEL CO., 345-347 S. Spring st. 31

FOR SALE—WALNUT TREES, I HAVE A few thousand 2 and 3 years old, grown from nuts, carefully selected, from the best bearing Santa Barbara soft shell varieties; all trees guaranteed to be as represented. Samples and prices can be had at STEWART BROS., 712 S. Spring, or address me at 232 North Soto st., city. Jas. Stewart.

FOR SALE — TO REDLANDS CONTRACTors, owners and builders, we have no representative in your city and will make prices below wholesale to get business there. NATIONAL LUMBER CO., 20th and Alameda streets. Branch office—415 E. 9th st.

FOR SALE—CARLOAD OF MALTHOID roofing. It is the best make, at only $2.50 per 100 square feet. We sell everything in the building line at cut rates. NATIONAL LUMBER CO., 20th and Alameda streets. Branch office—415 E. 9th st.

FOR SALE—CARLOAD OF CHICKEN WIRE below wholesale prices, only 45 cents per 100 square feet. Want to close it out quickly. NATIONAL LUMBER CO., 20th and Alameda streets. Branch office—415 E. 9th st.

FOR SALE—OLD 2-STORY FRAME BUILDing, containing 40 rooms, known as "The Orlando," on Third, between Broadway and Hill, to be removed at once. Send bids to W. S. COLLINS, 701 O. T. Johnson Bldg. Home 5602, Main 1962.

FOR SALE—COMMENCING TODAY, SALE of new and second-hand pianos. Extraordinary cuts. See display ad. page one part two. GEO. J. BIRKEL CO., 345-347 S. Spring st. 31

FOR SALE—LARGE RUNABOUT BUGGY, set single harness, extra bridle, heavy and light horse cover, all in good condition; buggy cost new $185; only been used six months; will sell outfit for $110. Call 146 W. 42D. 31

FOR SALE—$14,400 WORTH OF NEW AND second-hand pianos to be sold for $10,000. See display advertisement page one, part two. GEO. J. BIRKEL CO., 345-347 S. Spring st. 31

FOR SALE— FIRE SALE! Salvage of the Cass Damerel fire is now on sale at 315 E. FIRST ST., consisting of building supplies, such as locks and hinges, etc. We have some graniteware also. 1

FOR SALE — ON EASY PAYMENTS, BAR fixtures, new and second-hand billiard and pool tables, billiards and bowling supplies. We lead in cheap prices. BRUNSWICK-BLAKE-COLLENDER, 626 S. Broadway, L. A.

FOR SALE—ROAD OIL, 10,000 BARRELS, IN any quantities, 13-14 gravity; free from water; 25c barrel, f.o.b. Los Angeles. DORAN, BROUSE & PRICE. 3 106 Belmont ave.

FOR SALE—PIANOS AWAY BELOW COST. Remarkably low prices on high grade pianos. See display ad. page one, part two. GEO. J. BIRKEL CO., 345-347 S. Spring st. 31

FOR SALE—LADY'S NEW BLACK COAT, ¾ length, 40-inch bust, cost $18; will sell cheap or exchange for evening coat, 40-inch bust, or good camera in perfect order. 235 N. FLOWER ST., corner of Temple. 31

FOR SALE—A FEW SLIGHTLY USED SETS of "Modern Eloquence," in 5, 10 and 15 volumes; these will be sold at greatly reduced prices. Inquire of H. E. DOWNING, Times Business Office.

FOR SALE — AT CUT PRICES, NEW AND second-hand gas ranges, French ranges, cook stoves, steel ranges, gasoline stoves and gasoline ranges. L. C. SKEELS, 507 S. Main.

FOR SALE—ROLL TOP DESK, OFFICE chairs, rugs, oak tables, 2 electric chandeliers, revolving bookcase. L. C. SKEELS, 507 S. Main. Both phones.

FOR SALE—$9.85 FIRST-CLASS; $7.25 SECond-class to San Francisco, including berth and meals. DUFFIN'S TICKET OFFICE, 209 W. Fourth st.

FOR SALE—A BEAUTIFUL 4-CYLINDER, 18-H.P. touring car; detachable tonneau; canopy top; must go for $1150. P.O. BOX 1013, Pasadena.

FOR SALE—4 ROOM FURNISHED, $75; rent $12.50; 2 rooms more than pays it. 33… AVERY STREET, north of Stephenson ave. 3

FOR SALE—31 SECOND-HAND SAFES, ALL sizes, no reasonable offer refused. A. F. ANDERSON & CO., 210 and 212 N. Main.

FOR SALE—ROLL-TOP DESK IN SPLENdid condition, double drawers, full back, $20. Call HOME 3563, for owner. 31

FOR SALE—WINDMILLS AND TANKS; must be moved quick; snap for someone. DEMMITT CO., 120 N. Main. 1

FOR SALE — 4-FT. OAK ROLL-TOP DESK, nearly new; any noon; very cheap. DEMMITT CO., 120 N. Main. 31

FOR SALE—BARGAIN IN A SODA FOUNtain, first-class condition. Address XX, box 174, TIMES OFFICE.

FOR SALE — CHEAP FUEL, GOOD AS wood; pit shells, $3 ton delivered. PHONE SOUTH 1706. 3

FOR SALE — GAS RANGE IN PERFECT condition. Call Wednesday, 622 CERES AVE. 1

FOR SALE—Moving picture films; song slides; magic lanterns. 109 Montgomery st., S. F.

FOR SALE—SAFES; 4 CARLOADS JUST REceived. ANDERSON, 212 N. MAIN.

FOR SALE—SOLITAIRE DIAMONDS; $400. 'PHONE MAIN 7877, mornings. 1

FOR SALE—STORE FIXTURES AND SHOWcases. 622 S. SPRING. 31

FOR SALE—FIREPROOF OFFICE SAFE. 409 E. SECOND ST.

FOR SALE— Furniture.

FOR SALE—ENTIRE STOCK OF FURNIture at bedrock prices. No reserve. Every piece of furniture must go. Stands, $1; cane diners, 85c; rockers, $1.25; box couches, $2.6…; washstands, $2.25; 4-piece toilet sets, $1.75; 6-foot extension tables, $5; iron beds, $2.25; open bookcase, $3.75, $8.50; oak chiffonier, $7, $…; arm rockers, $2, $4; Ramie couches, $4.75; pillows, 60c; spreads, 85c; dressers, $5.75; 2-burner gas plates, $2.25; ovens, $1.35; 52-piece dinner set, $2.75; $10; coal stove, $8.60. Cut prices. J. M. OVERELL, 652-654 S. Main st. 31

FOR SALE — ALL KINDS OF OFFICE desks from $13 up; 2 fine flat top mission desks, fine birdseye maple, oak and birch dressers, dining tables at very low prices, folding beds, ladies' desks, mission chairs and rockers; Prince dressers, linoleum and mattings. GODDARD FURNITURE CO., 433½ S. Broadway, basement. 3

FOR SALE—THE FURNITURE OF AN 8-room house, consisting of parlor suit, dining-room suit, 5 bedrooms all furnished, carpets, pictures, etc. 1238 CENTRAL AVE. 31

FOR SALE—AT A BARGAIN, A NICE 6-foot oak, carved leg dining table, but little used and in good condition; price $18. See OWNER, 1027 W. 35th st. 31

FOR SALE—FURNITURE, NEARLY NEW, of 5-room cottage; rent reasonable; with stable; opposite State Normal School. 536 S. GRAND AVE.

FOR SALE — HOUSEHOLD FURNITURE, writing desk and man's bicycle. 4207 FEDORA ST. 1

FOR SALE—FURNISHED FLAT, 5 ROOMS, flat for rent cheap. 729½ TOWNE AVE. 31

FOR SALE—GAS RANGES, FOLDING BEDS, rugs and furniture cheap. 737 S. Grand ave.

Classified Liners.

FOR SALE—
Furniture.

FOR SALE—GOOD FURNITURE CHEAP. Handsome golden oak buffet, $16.50. Weathered oak dining table, $9.00. Weathered oak dining chairs, $1.95. Weathered oak rockers, $2.95. Commode chair, $3.00. Morris chair, $20 kind, $12.75. Folding bed, $22.50 kind, $14.50. Folding bed, $45 kind, $25. Gas range, $40 kind, $20. Gas range, $28 kind, $15.00. Ice box, $40 kind; $25.00. Davenport, $85 kind, $50. Iron beds, mattresses, dressers, quilts, steel ranges, cook stoves, plenty of them, all bought cheap, some new and some second-hand, will be glad to figure with you on any size bill you want. L. C. SKEELS, 307 S. Main st. Both phones.

FOR SALE—DRESSER, CHIFFONIER AND beds for sale today. 426 N. HILL ST. 1

BUSINESS CHANCES—
Miscellaneous.

FOR SALE — ONE OF BEST CASH GROceries in city; fine corner; good business with lease; if you want a money maker see this; about $2900; will invoice or sell complete. Address A, box 90, TIMES OFFICE. 1

BUSINESS CHANCE DEPT. We have for sale several strictly desirable business opportunities, requiring small capital to start with and money-makers. 228 W. Second st. M. J. NOLAN.

TAKE 'EM AWAY A FEW SLIGHTLY used sets of "Modern Eloquence," in 5, 10 and 15 volumes; these will be sold at greatly reduced prices. Inquire of H. E. DOWNING, Times Business Office.

FOR SALE—GOOD CONFECTIONERY AND stationery business; 14 years established; reason for selling want to retire; do not inquire unless you mean business. Address W. J. BELL, Visalia, Cal. 1

WANTED—SOBER, HONEST MAN TO BUY half interest in a good business, clearing $125 per month, only requires investment of $275, with your services; ingestigate. F. L. KING, 655 S. Spring. 31

WANTED—PARTY WITH $3000 CASH, money always under personal control; strongest proposition ever submitted; absolutely no risk; investigation solicited. Address R, box 72, TIMES OFFICE. 1

$300 BUYS ½ INTEREST IN NICE LITTLE business, anybody can do, clearing $100 per month; I want a good, sober man and I will teach him the business. Call at my office, 300, 702 S. SPRING. 1

MEAT MARKET, GOOD LOCATION, DOING fine business; clearing from $35 to $40 weekly, fine fixtures and rent only $20 with 3 years' lease, price only $800. See ROSS, 607½ S. Broadway, room 44. 1

WANTED—A SMALL BAKERY. I HAVE client with cash for small bakery with delicatessen or confectionery attached. See me at once. TAYLOR, 135 Stimson Bldg. Main 1032. 7226. 31

WANTED—CAPABLE MAN AS FOREMAN in small manufacturing business. Required to invest $500; salary with increase in value of investment. Apply to J. M. DUNLEA, 522 Grant Bldg. 31

IF YOU HAVE $150 YOU CAN BUY HALF interest in a business than will pay you $15 per day. You manage and take charge of business. Don't overlook this. 316 S. Broadway. Room 21. 2

$7000 WILL BUY A FINE BUSINESS IN EL Paso, Texas; have best location, long lease; absolutely no competition, big profits. If you mean business write W, box 51, TIMES OFFICE. 1

I HAVE FOR SALE A FIRST-CLASS CAREfully selected business opening for $1000; another for $12,500. Both great bargains and money makers. H. L. CUTTER, 522-523 Grant Bldg. 1

BAKERY, DELICACY AND GROCERY store; fine location; cheap rent; good business; genuine snap; only $450; very cheap. TUCKER & MARKS, 215 W. Fourth st. Room 3. 1

POOLROOM, 8 TABLES AND A MAGNIFIcent paying downtown business, soda fountain, cash register and all necessary fixtures, $5000. I. D. BARNARD, 116 S. Broadway.

HAVE $500 TO $20,000 TO INVEST IN some paying business. I prefer active partnership interest in mercantile or industrial lines. Address P. O. BOX, 223 Station C.

FOR SALE—MACHINE SHOP, WELL equipped with electric motor, plenty of job work at hand. Rent $15; price $500 or invoice. Address J. M. DUNLEA, 522 Grant Bldg. 31

GRADING OUTFIT 8 HORSES, WAGONS, scrapers, harness, tents, etc.; 3 months work ahead; $4.50 a day per team. TUCKER & MARKS, 215 W. Fourth st. Room 3. 2

FOR SALE— Restaurant and lunch counter taking in $100 a day; rent $65; a money-maker. C. W. STEWART, 426-8 Mason Bldg. 2

EIGHT-ROOM ROOMING-HOUSE, CLEARS $50 a month; near Spring and Fourth; only $450; sells today; can't wait. TUCKER & MARKS, 215 W. Fourth st. Room 3. 1

FOR SALE — MODERN MEAT MARKET, fixtures, 5 years' lease, option of '10; rent with living-rooms $15 per month; a snap. Address B, box 79, TIMES OFFICE. 31

WANTED — PARTY WITH CAPITAL TO open a first-class grocery, meat market or hardware store. We have the best opening in the city. OWNER, 408 S. Broadway.

FOR SALE—FINE RESTAURANT AND lunch counter, clearing $400 a month, lease to 1908 and renew; near Postoffice. Inquire at 512 W. 7TH ST., Arthur Cohn. 1

FOR SALE—LAUNDRY ROUTE, HORSE, wagon and harness. Doing better than $25 per week. Call at cigar stand, corner 5TH AND LOS ANGELES STS. 3

$300—TAKES GROCERY, CONFECTIONery, cigars, tobacco, soda fountain, school supply, near large school; rent with 1 large room, $10. 1326 E. 14TH ST. 4

FOUR RESTAURANTS, GOOD LOCATIONS, with leases; now these are cheap and I want you to make offers. TUCKER & MARKS, 215 W. Fourth st. Room 3. 1

WANTED — PARTNER IN ESTABLISHED automobile and repairing business, making plenty money; must have $1600. L. R. MYERS, 221 Johnson Bldg. 31

$1000 CASH WILL HANDLE RESTAURANT now clearing $300 to $400 per month; long lease; easy terms on balance. T. J. HAMPTON, 119 S. Broadway. 31

FOR SALE—FRUIT AND CIGAR STAND, business district, good trade, $100 if taken this week. GWARTNEY & BURGESS, 217 Mercantile Place. 31

FOR SALE—GROCERY AND RESTAURANT, fine paying business; will sell at sacrifice on account of poor health. Address A, box 63, TIMES OFFICE. 31

FOR SALE—GOOD LITTLE LUNCH ROOM, fine place for man and wife; can clear $75 per month. Address B, box 85, TIMES OFFICE. 31

FOR SALE—THE ENTIRE FURNITURE OF an 8-room house, good location for rooming- or boarding-house. See OWNER, 1333 Central ave. 31

FOR SALE—LIVERY STABLE; BEST BARgain in the city; will take cash or real estate. Apply to R. Y. SIMONEAU, 235 W. 4th st.

FOR SALE—$1500 FOR A FINE STOCK OF groceries in a good location; everything nice and new. Address B, box 7, TIMES OFFICE. 5

$1000 ON AN INVESTMENT OF $1000, ABSOlutely safe; will stand the strictest investigation. Address Y, box 181, TIMES OFFICE. 31

FOR SALE—FIRST-CLASS RESTAURANT, $1000, cash, good location, choice; fine business. Address A, box 120, TIMES OFFICE. 31

FOR SALE—THE BEST PAYING BICYCLE shop in Los Angeles, paying from $125 to $200 a month for $600 cash. 449 N. BROADWAY. 31

RESTAURANT—WOULD $200 PER MONTH profit tickle you? You can have it for $1600. Address Y, box 127, TIMES OFFICE. 31

FOR SALE — THE FINEST CAFE AND BAR in the city; long lease; can show large profits. $30,000. J. P. HANLON, 525 Bryson Block. 1

WANTED — HARDWARE STOCK, BEST that spot cash can buy; give price and location. Address W. A. EDORB, P.O. 764. 31

FOR SALE—HARDWARE STOCK AND FIXtures; invoice about $1200; fine opening for plumber. Call 3712 S. MAIN ST. 2

FOR SALE—GROCERY STORE AND CIGAR stand doing good business; invoice $500; will take $400. 2507 CENTRAL AVE. 31

CORNER GROCERY ON CAR LINE; GOOD cash trade; will lump or invoice; rent only $18. 4074 M'CLINTOCK AVE. 2

FOR SALE—FURNITURE AND FIXTURES for a ten-chair or two five-chair barber shops. 402 CURRIER BLDG.

FOR SALE—REAL ESTATE OFFICE, DESK, chairs, safe, front office; ground floor; no bonus. Inquire 222 W. SIXTH. 1

FOR SALE—BOARDING-HOUSE, MODERN; genuine paying investment. Owner, address A, box 116, TIMES OFFICE. 1

FOR SALE—NEWLY FURNISHED BAKERY, fine location, doing a good business. Inquire of Owner, 252 W. 28TH ST. 1

FOR SALE — CHEAP STATIONERY AND kodak store; a money maker. Address X, box 114, TIMES OFFICE. 31

FOR SALE—WORKING INTEREST IN A country bank. Address P.O. BOX 363, Pasadena; giving references. 1

FOR SALE—THE KINGBEE RESTAURANT at your own price. See owner at 827 E. FIFTH ST. 3

FOR OPPORTUNITY OF INVESTMENT IN pearl culture, call on GROUT, 416 Thorpe Bldg. 4

FOR SALE—A GOOD LUNCH WAGON; $30. Apply 452½ SOUTH BROADWAY, room 35. 31

DO YOU WANT TO SELL YOUR BUSINESS? See LEVER & SMITH, 224 W. Fifth st. 5

LUNCH ROOM FOR SALE; BEST OFFER takes it today. 641 S. SPRING ST. 31

I. D. BARNARD, 116 S. BROADWAY, WILL sell out your business for cash. 31

FOR SALE—CIGAR STANDS. WM. L. ENGLEHART, 611 S. Spring st. 1

BUSINESS CHANCES—
Miscellaneous.

FOR SALE — $900; GROCERY AND MEAT market, daily sales, $30; rent with 4 living-rooms, $25; good chance to step into a good business with little money.

Grocery and meat market, $2500; butcher now in charge will buy meat market if someone will take the grocery; good proof that the business is on the square. As proof that this is no skin game owner will invoice.

Nice little grocery with 2 living-rooms, $525 rent $15 month.

LEVER & SMITH,
31 224 W. Fifth st.

HOTEL—
Furnishings of a 42-room hotel, clearing $325 per month. Present lease has 4 years to run. Located right in the heart of the city. This is positively the best bargain we have had in years; price $6500; might arrange payments. The lease alone is worth the price asked.
GILES MERCANTILE AGENCY, 410 LANKERSHIM BLDG.,
Our references:
Any bank or business house in Los Angeles. 31

FOR SALE—RETAIL BAKERY, CLOSE IN.

This business can be purchased for $1000, a splendid location; 3 living-rooms, including furniture; doing a business of over $30 a day; 2 years' lease at $41 a month for store and rooms; this business cost $1800, 40 days ago; owner is sick and will sell at a sacrifice of over $800; purchaser need not pay over until satisfied; we know this to be as represented.
Investment Department 1.
JONES & RYDER LAND CO.,
31 218 W. Third st.

FOR SALE—½ INTEREST IN BAKERY AND DELICATESSEN BUSINESS $1000.
Making 700 loaves of bread, 1000 pies and cakes a day; sales $60 to $70 A DAY; 2 wagons delivering. The owner is a PRACTICAL BAKER ONE OF THE BEST IN CITY and wants a man who is not afraid to work, and handle the finances; have a good delicatessen trade and a small stock of groceries. THIS IS A FIRST-CLASS OPENING THAT WE CAN RECOMMEND. Sole agents.
Investment Department 2.
JONES & RYDER LAND CO.,
31 218 W. Third st.

I WANT, AS SILENT OR ACTIVE PARTner, a clean-cut, up-to-date young business man with $1000 capital to take up with me a business proposition that will net each of us from $150 to $200 per month; prefer man about my own age (30 years;) I have been in this line of work here for two years, and can show my record and give best of references. I know I have a winner in this proposition and believe after interview you will agree with me, but if you do not you will at least agree I am not grafting as the money is to go in the bank. Address X, box 144, TIMES OFFICE. 31

FOR SALE—FAMILY LIQUOR STORE WITH GROCERIES IN CONNECTION.

This store in located close in, has a good lease at $75 a month rental; will net every week, at least, $90, if owner was not compelled to go to Mexico; this could not be purchased for less than $5000, but if the business can be sold this week; we are authorized to sell for $2750. Sole Agents,
Investment Department 1.
JONES & RYDER LAND CO.,
31 218 W. Third st.

FOR SALE—ALL-NIGHT RESTAURANT.
A money maker; good location; OPEN DAY AND NIGHT. INVESTIGATE THIS. $750; owner leaving city.

A NEW UP-TO-DATE RESTAURANT ON HILL ST.; NEW FURNITURE, NEW SILVER AND LINEN; SEATS 100; cash business $75 a day; if taken this week will make price $1800. Sole agents.
Investment Department 2.
JONES & RYDER LAND CO.,
31 218 W. Third st.

$2000—FINE TRANSFER BUSINESS, DOing well.
$625—Bargain in nice meat market.
$400—Dye works, which is a bargain.
$3500—Elegant lunch counter and cafe.
$300—Nice little cafe, which is a bargain.
$750—Nice cigar stand on Broadway.
$525—Good cigar stand on W. Sixth sst.
$1500—Nice grocery store; doing well.
$1000—Bargain in nice grocery store.
TALBOT & BLACK,
31 Home 4530. 220 H. W. Hellman Bldg.

FOR SALE—WELL ESTABLISHED AND good paying printing plant only 8 months old, fully and completely equipped in every detail and up to date. Plenty of work now on hand. Good reason for selling. Terms to responsible parties Call ROOM 258, Pacific Electric Bldg. 31

FOR SALE — GROCERY AND FRUITS, close in; sales $22,000 annually; all cash; no soliciting; no delivering; think of it.
ALSO
W. Pico, sales $30 daily; rent with barn, $24.50; party must sell; sacrifice price $1000.
ALSO
Grand ave., sales $60 daily; best buy in the city for the money; ask particulars.
FLICK & GEORGE,
31 212 Mercantile Place.

FOR SALE — A1 RESTAURANT DOING $70 per day; 4 years' lease; rent $150 per month, lease is worth the money; owner is sick; this is a chance buy; price $3000. Come in at once. FRANK B. ROMO, with AISBITT-BLAKESHOEMAKE CO., 126 S. Broadway. 1

FOR SALE—BUTTER AND EGG ROUTE.
Handle butter, eggs, buttermilk and poultry this includes, one horse and wagon and the good will of the business; owner will teach the purchaser the route; no money to be paid until satisfied; price $275; worth double.
Investment Department 1.
JONES & RYDER LAND CO.,
31 218 W. Third st.

FOR SALE—AN OLD ESTABLISHED WINery with a first-class concrete wine cellar and the necessary machinery, several thousand gallons of wine on hand with 60 acres of land, about 40 acres in old bearing vines, mostly Zinfandel and Madeiras; a nearly new 6-room modern cottage, barn, corral, etc. Mail delivered by R.F.D. Free telephone service with Los Angeles, price $15,000, terms. See CHAS. B. FISCHER, Burbank, Cal.

FOR SALE—
THE BEST RESTAURANT ON 7TH STREET,
CLEARS $200 A MONTH.
PRICE $1000.
MUST SELL, CALLED EAST.
SEE MY AGENTS,
B. W. BARTELS & CO.,
31 140 S. BROADWAY.

HAVE A1 CONTRACT WITH LARGE, EXCELLENT MINING CORPORATION AS SOLE FINANCIAL AGENT; MADE ARRANGEMENTS WITH SEVERAL EASTERN FIRMS TO FLOAT STOCK; WANT ACTIVE OR SILENT PARTNER WITH $500 TO ASSIST; GRAND OPPORTUNITY TO MAKE FORTUNE; NO RISK. ADDRESS Z, BOX 55, TIMES OFFICE. 31

FOR SALE—1-3 OR 1-2 OR ENTIRE INTERest in one of the best propositions offered in the State of California today, including grocery, liquor and other lines, will take about $20,000 to handle the entire business, business is incorporated for $25,000, I want to increase my liquor business, the only reason for selling an interest. Address P. O. BOX 8, Venice, Cal. 31

WANTED — PARTIES WHO HAVE THE means to carry on successfully, restaurant, hardware, shoes, clothing, mining supplies, tinsmith, livery. We want those that will settle in our new town in Nevada, and will buy lots. To those the townsite company will do all in its power to assist them. Railroad will be in inside of 90 days. For further information call ROOM 381, Wilcox Bldg.

HERE ARE RARE CHANCES TO BUY ½ store, ½ elegant grocery, $1350; sell ½ restaurant, $1000; ½ cafe with liquor license, $200 to $250 cash daily; ½ interest $2750; half automobile business $3000; ½ fine store, $250; ½ office business, $225; ½ cigar and luncheon, take $350 down. See PHOENIX, 202 Grant Bldg. 31

MEAT MARKET AND GROCERY, $1500; corner location; catering to a fine class of trade; cash business $50 daily; horse and wagon; an old-established business in a good, close-in location. This is a good opening and one that will not be on the market long; investigate this one. LOS ANGELES BUSINESS EXCHANGE, 206½ S. Broadway. 31

ELEGANT CAFE WITH LIQUOR LICENSE. Last year's profits $40,000; centrally located on S. Broadway; fine lease; fixtures the very best; if you are looking for a large proposition in this line and one that will appeal to you at first sight look this one up; open to investigation. LOS ANGELES BUSINESS EXCHANGE, 206½ S. Broadway. 31

$275 BUYS LAUNDRY ROUTE NETTING $18 per week.
$300 buys laundry route netting $20 per week.
$450 buys laundry route netting $30 per week; several other good routes; no money paid until satisfied. TAYLOR, 135 Stimson Bldg. Main 1032, 7226. 31

CAPITAL WANTED — WANTED A MAN with knowledge of machinery to interest capital in the manufacture and sale of a new patented machine that certainly has a future; every opportunity will be given for investigation. H. W. JOSS, 151 New Montgomery st., San Francisco. 2

WANTED—YOUNG OR MIDDLE AGED man with few hundred dollars to join in developing poultry and squab ranch near Redlands; comfortable home, buggy, etc. Fine location for bees and grapes. Good hunting; living cheap; exceptional chance. Address A, box 110, TIMES OFFICE. 31

ONE 3-CHAIR BARBER SHOP; ONE 5-chair barber shop; will be sold cheap, netting $200 to $250 per month; will sell either shop or both or will sell ½ interest or will trade one or both for good equity Los Angeles real estate. TAYLOR, 135 Stimson BLDG. Main 1032. 7226. 31

MEAT MARKET, $1600; SALES $600 WEEKly; 3 horses and wagons, storeroom, 30x100; fixtures first class; fully equipped; wholesale houses will vouch for this one; not a better market for sale in the city. LOS ANGELES BUSINESS EXCHANGE, 206½ S. Broadway. 31

BUSINESS CHANCES—
Miscellaneous.

WANTED — EXPERIENCED HARDWARE or implement man wtih $10,000 capital, as head clerk of a department in a large incorporated hardware and implement concern. The best of its kind in California. For particulars write B. B. DUDLEY, Visalia, Cal. 2

FOR SALE—
Restaurant on E. Fifth st., 11 tables; can add more; silver for 60 people; plenty linen and dishes; receipts from $75 to $100 daily, rent $40; 3 years' lease.
FLICK & GEORGE,
31 212 Mercantile Place.

FOR SALE—
Bakery and delicatessen store, doing cash business of $25 per day. Close in. Big bargain if sold at once.
BUSINESS CHANCE DEPARTMENT,
M. J. NOLAN, REAL ESTATE,
228 W. SECOND ST.

TELEPHONE YOUR "WANT" ADS. TO The Times, special clerks are constantly in waiting at the other end of your 'phone to take your ad. Ring up any time of day or night. Sunset PRESS ONE. Home "THE TIMES." Rate, One Cent per word in the daily Times, 1¼ cents per word, Sunday.

PARTIES WITH LIMITED MEANS, THAT are looking for a safe real estate investment that will bring a large rental, should call at once and investigate the opportunity offered in our new town of South Bullfrog. Merchants ready to pay from $25 to $50 a month. Office at 381 WILCOX BLDG.

WANTED — A DRUG STOCK IN GOOD country town, Southern California, worth $4000 to $8000, in exchange for Northern California improved property, well rented; owner's health compels southern residence. Address E. H., care of Times agent, Santa Barbara.

NICE CIGAR STAND, CHEAP RENT, GOOD stock, postoffice street; 900 people pass an hour all day; half lease of ground. Call at Stand, 316 W. 7TH ST. This stand does a business of $10 a day from 9 a.m. to 6 p.m. Stock, fixtures, $250. Ask for MR. EASTON. 2

WANTED—PARTY WITH $3500 TO BECOME director in incorporated company; said money to be returned within 10 months, secured by mortgage on substantial large profits assured with chances of being enormous. Address A, box 167, TIMES OFFICE. 31

FOR SALE—2 BUSINESS SNAPS.
$600 meat market, selling $40 a day, and wagon.
BAKERY.
$250—If taken today; good trade; good oven. J. C. OLIVER, 143 S. Broadway. 31

FOR SALE — $1200; BARBER SHOP AND poolroom, only one in growing town near city; rent $15; paying $100 month; business can be largely increased; also small livery business paying well, $600. HOSSACK, room 640, Chamber of Commerce Bldg. 3

YOU CAN ADVERTISE IN EVERYBODY'S Magazine 4 lines, properly classified, for $9 cash. More than three million readers each month. Refer to February number on sale everywhere. RIDGEWAY-THAYER CO., 31 East 17th st., New York.

A MAN WANTED TO TAKE CHARGE OF A business and manage it. Half interest will be $200. He can pay one hundred down and the balance will be arranged satisfactorily. This business will pay $15 per day. 316 S. BROADWAY, room 22. 31

FOR SALE — BAKERY, CONFECTIONERY, soda fountain and lunchroom; all combine doing a profitable business; parties going away reason for selling; must sacrifice if sold at once. Address R. R., box 173, TIMES OFFICE. 3

WANTED — MAN OR WOMAN WITH $5000 to $20,000 capital to invest in legitimate manufacturing business of unlimited demand; square proposition; no grafters apply; references exchanged. Address A, box 140, TIMES OFFICE. 31

FOR SALE — GROCERY, CLOSE IN, THE best proposition in the city, just invoiced $1750; will make price $1400 to effect quick sale. FLICK & GEORGE, 212 Mercantile Place. 31

FOR SALE — $1750; GROCERY BUSINESS, stock, fixtures, horse and wagon, doing $40 per day, 6 living-rooms in connection, store house and barn in rear, low rent. Address 289 E. ORANGE GROVE AVE., Pasadena, Cal. 1

WANTED—PARTNER, COOK PREFERRED, to buy half interest in restaurant that has been clearing $300 monthly; long lease; cheap rent. $500 will swing it if you talk business this week. Address B, box 9, TIMES OFFICE. 31

$450 BUYS GOOD CIGAR STAND ON best business corner in Los Angeles; this will clear above all expense, $5 per day and can be made to double in 30 days. TAYLOR, 135 Stimson Bldg. Main 1032, 7226. 31

FOR SALE—GOOD PAYING SALOON, IN A thriving town, close to Los Angeles, reasons for selling, interests elsewhere. Terms right If you mean business call at Room 34, WATERVILLE HOTEL, Los Angeles. 3

FOR SALE—CORNER CIGAR STAND, DOing good business; have to leave city. 151 N. MAIN ST. 31

SWAPS—
All Sorts, Big and Little.

FOR EXCHANGE—WILL TAKE AS FIRST payment on a lot, furniture or any personal property of value, balance of payments on the lot on very easy terms; lots in an excellent location; street work, cement sidewalks, etc.; they will increase in value every month as improvements are being made in the location. Call or write 612 H. W. HELLMAN BLDG., 10:30 to 12:30 only.

FOR EXCHANGE OR SALE — LIGHT spring wagon and harness, good repair, $25, about 100 pigeons, 15c. Want poultry, lumber, 813 GRAND AVE. Phone 4969. 31

MONEY TO LOAN—
In Sums to Suit.

TO LOAN—
$200 to $25,000 to loan on real estate and other good securities; low rate of interest. Established 1886.
LEE A. M'CONNELL & CO.,
145 South Broadway.

ANY AMOUNT ON FURNITURE, PIANOS, H.H. goods, live stock, etc., without removal or publicity; also on diamonds, machinery, merchandise, etc.; reliable business house. COLYEAR FURNITURE CO., 322 S. Main st. Phones Main 1117; Home 2154.

MONEY LOANED ON DIAMONDS, JEWelry, mortgages, contracts, etc.; on furniture, pianos, live stock, etc., without removal. We loan our own money; lowest rates, prompt, private, reliable. REID & CO., 142 S. Broadway, room 126. Phones 1926, Black 822.

MONEY— PRIVATE— loaned on salaries, no publicity and without indorser; also on personal property; lowest rates and returnable in easy payments; hours 9 to 5; evenings, 7 to 8. L. A. DISCOUNT AGENCY, 312 Trust Bldg.

WATSON'S QUICK LOANS—
Watson loans any amount desired on furniture, pianos, live stock or personal property.
WATSON,
31 322 Trust Building. Phone 2790.

DON'T BORROW TROUBLE; BORROW money. Salaried men and women accommodated on their note without mortgage or indorser; confidential. CHERRY, 211 O. T. Johnson Bldg., corner 4th and Broadway.

"A MINT OF MONEY" TO LOAN; LOWEST interest, on pianos, automobiles, diamonds, furniture, real estate; privacy assured; open 8:30 a.m. to 8 p.m. Office 1. 348½ S. HILL ST.

MONEY LOANED ON DIAMONDS, WATCHes, jewelry. We loan you more money, less interest, hold your goods longer than any one. Tickets issued. LEE BROS., 508 S. Main.

MONEY LOANED SALARIED PEOPLE without security; notes bought; loans on stocks, bonds, and warrants. TRADERS' EXCHANGE, 231 Bryson Bldg. Phone Black 1083.

MONEY LOANED ON DIAMONDS, JEWELry, pianos, furs, furniture, any security; lowest rates; private office for ladies. UNION LOAN CO., 114 S. Spring. Phone 2889.

$10,000 PRIVATE MONEY TO LOAN, ON real estate security, in sums to suit. J. B. M'LAUGHLIN, attorney, 405 Bullard Block, Los Angeles, Cal. Home 'Phone 1442.

MONEY LOANED SALARIED PEOPLE, and others without security, easy payments. Largest business in 53 principal cities. TOLMAN, 420 Mason Bldg., Broadway and 4th.

TO LOAN—WE WILL LOAN YOU MONEY on your lot or house; also your salary if in permanent position. Call on C. M. DuVERNET, 216 Fay Bldg.

TO LOAN—MONEY ON REAL ESTATE, mortgages, notes, warrants and other good securities bought. HILL, 424 COPP BLDG. Home 4075, Red 9741.

TO LOAN—I WILL LEND FROM $100 TO $1000 on a good city lot, provided the street work is paid for. WATSON, 322 Trust Bldg. 'Phone 2790. 31

KERNER LOANS ON DIAMONDS AND furniture; low rates; any amount. 201 FROST BLDG., 2nd and Broadway. Phone 9022.

TO LOAN—ON DIAMONDS, FURNITURE, mortgages. S. V. CHITTENDEN, room 3, 206½ S. Broadway. Private Ex. 45, Main 4007.

R. W. POINDEXTER, 409 WILCOX BLDG., loans money on real estate, stocks and bonds. Building loans a specialty.

MONEY TO LOAN; I MAKE STRAIGHT building loans. W. H. OBEAR, 401 O. T. Johnson Bldg., 354 S. Broadway.

PRIVATE MONEY, NO RED TAPE; ANY amount on good security. M. M. DAVIDSON & SON, 204-6 Wilcox Bldg.

TO LOAN—5 TO 7 PER CENT. ON CHOICE city property. BRADSHAW BROS., 203 Bradbury Bldg.

TO LOAN—ON MORTGAGES AT CURRENT rates. ERNEST G. TAYLOR, room 200 Thorpe Bldg.

MONEY TO LOAN—$1600 PRIVATE MONEY, 7 per cent. net. Address A, box 109, TIMES OFFICE. 2

TO LOAN—MONEY ON DIAMONDS, FURNIture, etc. H. S. SPARKS, 402 Currier Bldg.

LIFE INSURANCE POLICIES BOUGHT. Address MONEY, box 161, Times Office.

TO LOAN — MONEY ON REAL ESTATE. WHEDON & WILSON, 513 Braly Bldg.

MONEY TO LOAN ON CITY OR COUNTRY property. A. McCALL, 314 Bullard Blk.

PRIVATE MONEY, 6 TO 7 PER CENT. LOCKHART & SON, 309 W. First st.

MONEY TO LOAN—
In Sums to Suit.

MONEY TO LOAN—

PRIVATE MONEY TO LOAN ON FIRST MORTGAGE FOR 3 YEARS AT 7 PER CENT., IN SUMS OF $1000 TO $3000.

PROMPT ATTENTION TO ALL APPLICANTS.

BUILDING LOANS MADE ON STRAIGHT MORTGAGE FOR 3 YEARS.

MORTGAGE AND TRUST DEEDS BOUGHT
JONES & RYDER LAND CO.,
10 218 W. THIRD ST.

$100,000 TO LOAN
On Real Estate.
QUICK LOANS ON REAL ESTATE.
Large and small amounts.
LOWEST RATES.
WATSON, 322 Trust Bldg. Phones 2790.
$100,000 TO LOAN
On Chattels.
QUICK LOANS ON FURNITURE.
Pianos, Live Stock, or Personal Property.
LOWEST RATES.
WATSON, 322 Trust Bldg. Phone 2790.

MONEY TO LOAN AT LOW RATES, IN large and small amounts, long or short time, secured by first or second mortgage on real estate, stocks, life insurance policies, good collateral, or on any good security. WE BUY notes, first mortgages, second mortgages, trust deeds, agreements to sell real estate and all kinds of commercial paper. Do not fail to have a talk with us before borrowing money or selling any of the above securities. NOURSE & CO., 202-204 Trust Bldg. (Second and Spring.) Tels. Home 7560, Red 6331. 31

WANTED—WE HAVE PLENTY OF PRIvate money for good 6 and 7 per cent. loans on real estate. We also make building loans. Draw all papers and save trouble and time. EDWARD D. SILENT & CO., 216 West Second st.

$850,000 TO LOAN—
LOWEST RATES.
BUILDING LOANS A SPECIALTY.
APPLY TO
R. G. LUNT,
140 S. BROADWAY,
HELLMAN BLOCK.

TO LOAN—
$1000 TO $100,000 ON REAL ESTATE
5 to 7 per cent. interest.
Building and installment loans.
RODT. MITCHELL CO., 508 S. BROADWAY.
Le Grand Betts, Mgr. Loan Department.

CASH CONFIDENTIALLY LOANED TO salaried persons on note without security, without employer's knowledge and without indorsers; easy payments, positively lowest rates. Hours 10:30 to 5:30. COMMERCIAL DISCOUNT CO., 628 and 629 Chamber of Commerce Bldg.

MONEY WANTED—
On Collaterals.

WANTED—MONEY—
These are gilt-edge loans, security absolute.
$13,000—On close-in income property.
$5000—On property worth $15,000.
$1400—On new 6-room residence.
$1200—On new residence, S.W.
$1300—On new residence, S.W.
$1000—On new residence, S.W.
$900—On new residence, S.W.
$700—On new residence, S.W.
$700—On six-room cottage.
$400—On choice lots.
Trust deeds given; three years, interest 7 per cent., payable quarterly.
WATSON, 322 Trust Bldg.
'Phone 2790. 31

WANTED — MONEY FOR GOOD LOANS, $500 at 8 per cent., on 4-room Brooklyn Heights property.
$500 at 8 per cent. on good lots worth $1600.
$600 on good property at E. 39th st.
$1200—On store property, worth $3000.
$1500— residence property, worth $3000.
$10,000—On business property, worth $35,000.
Also amounts of $1400, $1000, $900, $1600, $1250 etc.
M. M. DAVISON & SON, 204-6 Wilcox Bldg. 31

WANTED—MONEY—$35,000—
Thirty-five thousand dollars wanted at 6 per cent. for 3 years on close-in business property, valued at $60,000. Particulars only at personal interview. WATSON, 322 Trust Bldg. 'Phone 2790. 31

WANTED — $1000 TO $1500 ON PROPERTY near Vermont and 45th st.; good security. Also $2100, 3 years, 6 per cent., on good house and lot, 21st st., near San Pedro st., valued at $5000.
31 LOCKHART & SON, 309 W. First st.

MONEY WANTED—
$8500 ON MAIN ST. BUSINESS PROPERTY NEAR 29TH ST. VALUE $18,000. LOT 70x150. TERM 3 YEARS AT 6 PER CENT.
JONES & RYDER LAND CO.,
31 218 WEST THIRD.

MONEY WANTED—$20,000 GILT-EDGE LOAN on townsite property on Southern Pacific Coast line. Value three times amount of loan, 8 per cent. net. THOMAS S. WADSWORTH, 319-320 Douglas Bldg., City. Phones Main 332. 1

WANTED — PRIVATE PARTIES WITH large or small sums to invest in first mortgages on real estate; exceptional opportunities. WATSON & CO., 322 Trust Bldg. 31

WANTED—MONEY; FOR SALE, $3000 7-per-cent. first mortgage; security worth $6500; city. MECHANICS' LOAN CO., 407 Bryson Blk., Second and Spring. 31

WANTED—TO BORROW $2500 FOR LONG term at 6 per cent. net, close in city property. Address A, box 149, TIMES OFFICE. 31

WANTED—$2000 AT 6 PER CENT; TWO OR three years, on good close-in improved property. 514 BRYSON BLK. 'Phone 5708 31

WE CAN USE UP TO $30,000 FOR ONE OR two years on good realty. Principals only. Address S, box 56, TIMES OFFICE.

WANTED — $500 TO $20,000 ON IMPROVED city income property, close in. T. WIESENDANGER, 221 Laughlin Bldg.

WANTED—$500 ON LOT 7, BLOCK 182, Redondo. IOWA REALTY CO. owner, 514 Bryson Blk. 31

STOCKS AND BONDS—
And Mortgages.

MACDERMOTT'S MIDWEEK STOCK BARGains.
Green Consolidated Copper at $30.00.
Bufa Mining and Milling Co. at .91.
Yellow Aster at 15.00.
Pacific Savings Bank at 8.00.
Cal. Monarch Oil Co., at .30.
Mesa Grande Tourmaline & Gem Co., at $0.00.
Lincoln Gold, at .18½.
Pacific Wireless, at cheap.
Ajax Mining and Milling Co., at .07.
Colorado River Gold and Copper, at .10.
Red Cloud Mining Co., at .25.
Columbia Gold and Silver at .25.
All Tonopah, Goldfield and Bullfrog stocks.
MacDermott can make you money in any of these stocks.
He also has orders for all saleable stock.
MACDERMOTT, stock broker,
114A S. Broadway.
31 Home phone 714.

WANTED—TO SELL 40,000 SHARES OF Granite Mountain mining stock; mine in Eastern Oregon; will stand a searching investigation. Address L, box 695, La Grande, Ore. 2

WANTED — PURCHASER, 5000 SHARES promoters; will pay 4 cents. Address A, box 126, TIMES OFFICE. 1

THINGS ON WHEELS—
All Sorts.

AUTOMOBILES.

FOR SALE—FRENCH TYPE OLDSMOBILE, fitted with Mason & Kipp oiler, Rusemore searchlight and gas generator, 3 deitz oil lamps, brown dust deflectors, Schebler carburetor and 3 extra inner tubes, machine and equipments, cost $1085; sold today for $550; also have 2 runabouts, 1 for $280 and 1 for $200; must sell today. Phone South 3457. Call 422 W. 30TH. 31

I HAVE 1 OR 2 LOTS TO EXCHANG FOR an automobile; lots in a first-class location; street work, cement sidewalks, etc.; these lots will increase in value every year. Call or write M., 612 H. W. Hellman Bldg., 10:30 to 12:30 only.

WILL PAY CASH FOR AUTOMOBILE; must be in good condition and subject to test and examination. Give make and model and how long run; no "skates" need apply. Address B, box 96, TIMES OFFICE. 1

WANTED—TO EXCHANGE—A LOT IN THE finest residence section in the city for a 5 passenger auto. Must be almost new, and up to date. Address W, box 158, TIMES OFFICE. 2

WE HAVE A CASH CUSTOMER FOR A good touring car that can be furnished immediately. A. W. GUMP AUTOMOBILE CO., 1120 S. Main. 2

WANTED—AUTO, TWO SEATS, LATE model; have some auto stock and some money. 223 PACIFIC ELECTRIC; 6326 or West 2106. 1

FOR SALE—1906, 4-CYLINDER TOURING car, 5 passengers, a big bargain. Shown by MIDDLETON MOTOR CAR CO., 116-118 East Third st.

FOR SALE — OR TRADE—A FINE RIG, White Stanhope, newly repaired and in fine condition. Address BOX B, Long Beach, Cal. 2

FOR SALE — 2-SEATED OLDSMOBILE, like new, $400 or will exchange for larger machine and pay difference. MAIN 8336. 31

A BEAUTIFUL 4-CYLINDER, 16-H.P. touring car, detachable tonneau, canopy top; must go for $1150. P.O. BOX 1613, Pasadena.

FOR SALE—$265 CASH, WHITE STEAMER in good condition. C. O. D. GROCERY, Oce[illegible]

THINGS ON WHEELS—
All Sorts.

BICYCLES.

FOR SALE — INDIAN MOTORCYCLE, $115 cash, worth $200; first-class condition. Call at 322 W. 5TH. Phone Main 9052. 2

FOR SALE — INDIAN MOTORCYCLE, cheapest ever offered in city. 521 N. MAIN. 31

BUGGIES, PHAETONS, RUNABOUTS.

FOR SALE—LARGE RUNABOUT BUGGY, set single harness, extra bridle, heavy and light horse cover, all in good condition; buggy cost new $185; only been used six months; will sell outfit for $110. Call 146 W. 42D. 31

FOR SALE—OR WILL EXCHANGE FOR good horse, a hack in good order. Address Y, box 113, TIMES OFFICE. 4

LIVE STOCK FOR SALE—
Horses, Cattle, Mules, Etc.

FOR SALE — BROWN DRIVING HORSE, mare, 7 years old, afraid of nothing, stylish, fine roadster, weight 1075 pounds; bay mare, 6 years old, stylish, fine traveler, weight 1000 pounds, afraid of nothing; bay mare, weight 1100 pounds, good style, gentle to stand to weight; work any place. 1705 S. GRAND. 31

FOR SALE—1 BAY HORSE, WEIGHT 700 pounds, 9 years old, good, true puller, price $50; 1 good work team, weight 2200 pounds, good puller and good work horse, price $85; 1 bay driving mare, city broke, price $55; 1 sorrel, 10 years old, good driver, price $25. 719 S. HILL ST., in rear. 6

FOR SALE—JUST SHIPPED IN, 20 HEAD of first-class hourses, one pair bay geldings, weight 3250; one pair mares, young, weight 3200; several pairs well matched horses, weight from 2400 to 2700; several good single wagon horses; one cheap pony. W. R. MURPHY, 752 Santee st. 2

FOR SALE — ONE OF THE NICEST JET black surrey horses in the city, 6 years old; weight 1200 lbs.; 1 nice, gentle family horse, weight 1075 lbs.; 2 good big work horses, cheap; also 3 fast pacers. Call and try any of this stock. Call at 216 W. 10TH, in alley, or phone Home 7827. 31

FOR SALE—A SPAN OF HORSES, WEIGHing, 2900 pounds, sound and good true workers; a span of good chunks, weighing 1150 each, sound and good workers, single or double; come and try them any place. Call at feed yard, 910 S. LOS ANGELES ST. 31

FOR SALE—HIGH-CLASS BROWN COB, 7 years old, 16 hands, grand knee action and can road 12 miles an hour. Sound and perfect driver, at a sacrifice; also fine Stanhope and harness. Call mornings, ask for GRAHAM, 1362 W. Pico.

FOR SALE—JUST FRESH; BROWN JERSEY Gurnsey cow; will guarantee 5½ gallons per day, very rich milk; is the best family cow in city and a beauty, very cheap, as I am leaving. Pico car. 988 HARVARD BLVD. 1

FOR SALE—1 TEAM OF HEAVY HORSES, 1 team of ranch horses, extra fine carriage team, finest in city, several good single drivers. Call and see them at sales barn, PERRY B. LOWE, 326-28 Aliso st. 7

FOR SALE—FRESH RELIABLE FAMILY cows, Jersey, Durham, Holstein, Ayrshire registered bulls; also Berkshire and Poland China pigs NILES, 450 E. Washington.

FOR SALE — FINE KENTUCKY BRED horse, thoroughly broken to saddle, single footer; also fine driver, can pace fast, weight 1100 pounds, sound. 746 E. 21ST ST. 1

FOR SALE—A PAIR OF HIGH-CLASS cobs and gentleman's roadster. All thoroughly city broke. Inquire FERGUSON, Tallyho Stables, 107 N. Broadway. 31

FOR SALE—10 HEAD OF FARM HORSES, harness, 2 heavy wagons and farming utensils, nearly new, can be seen at North Ave. 22, No. 137. Phone South 1101. 31

FOR SALE—JUST ARRIVED WITH A CAR of good heavy work horses from the North; also some good first-class drivers. Inquire at the EAGLE STABLES. 1

FOR SALE—CHEAP, FRESH JERSEY COW, rich milker and gentle. 2923 ALTURA ST. Phone East 1788. Downey ave. car to Griffith and 1 block north. 1

FOR SALE—SMALL HORSE, SIX YEARS old, perfectly sound, good driver, fine under saddle, safe for child to handle, $45. 1234 E. ADAMS ST. 31

FOR SALE—BEAUTIFUL DRIVING MARE, 6 years old, can step 3-minute clip, perfectly safe for lady to drive. 720 SAN JULIAN ST. 31

FOR SALE—A GOOD FRESH MILCH COW, very gentle and gives more than a pail and half of rich milk a day. Call at 1215 NORTH ALVARADO. 31

FOR SALE—GOOD JERSEY COW; HAVE 2, only want to keep one; chance to get good cow cheap; $35. 737 W. 28TH ST. Phone 21290. 31

FOR SALE—ONE PLUG OF A HORSE weighing 950 lbs.; will sell for $17.50 if taken at once. Also single harness. Call at 1224 E. 5TH ST. 31

FOR SALE — A SADDLE AND DRIVING horse, weight 1050, gentle for ladies, stand with rig, $85. 689 S. UTAH ST., for 3 days.

FOR SALE—HORSE, 3 EXPRESS WAGONS, from $35 to $75; span good mules $140 and other good horses. In alley, 814 WEST 3RD ST. 2

FOR SALE—BAY SADDLE HORSE, THORoughbred, sound, gentle and safe for ladies; price $150. Address A, box 105, TIMES OFFICE. 1

FOR SALE — HEAVY HORSES, DRIVING horse, business horses, mules, at WATSON'S SALES STABLES, 1236 S. Main and Pico.

FOR SALE—LADY MUST SELL PIANO, good as new, $150; and family cow $40. See them at 5320 PASADENA AVE.

FOR SALE—ONE BAY HORSE, 8 YEARS old, price $40, must be sold at once. Call 720 SAN JULIAN ST. 31

FOR SALE—CHEAP 2 NICE JERSEY COWS. MRS. QUINN, cor. Fruitland ave. and Magnolia, Fruitland, Cal. 4

FOR SALE—FINE JERSEY COW, GIVING 4 gallons rich milk; calf 8 days old. Call 842 BOSTON ST. 5

FOR SALE—GOOD BUGGY OR DELIVERY horse, 3 wagons, 2 buggies, harness. 645 S. LOS ANGELES. 1

FOR SALE—A GOOD WORK MULE, 1200 lbs., $75. Call 330 AVERY ST., north of Stephenson ave. 3

FOR SALE—PAIR OF MULES, WAGON and harness. 306 S. MATTHEWS. 3

FOR SALE — OR RENT, PROSPECTOR'S outfit: burros. 43 E. UNION, Pasadena.

LIVE STOCK FOR SALE—
Poultry, Birds, Dogs, Etc.

FOR SALE—SURE HATCH, U. S. STANDard. Write today for our ninth annual catalogue and handbook of poultry information, mailed free. Our prices are the lowest, with a 60-day trial and 5-year guarantee; freight prepaid. It is to your interest to see this machine before you buy. ANNA P. WILLIAMS, Southern California and Arizona agent, Note—Removed to 819-821 S. Main. 3

FOR SALE—BROWN LEGHORNS, 5 COCKS and about 45 laying hens; good stock; or will exchange for approved thoroughbred White Leghorns or White Wyandottes. Owner wishes to reduce number of breeds on his place. Apply to or address W. D. COWLEY, "The Outpost," Hollywood, or Y, box 67, Times Office. 1

FOR SALE—ARROW HEAD AND OCEAN Blue Barred Plymouth Rocks, cocks and cockerels, from $1.50 to $25 each; 1 of my pens won 1st prize at the late Los Angeles Poultry Show; also won prize for best exhibition pens shown in entire show. A. G. WILLIAMS, 442 E. 20th st., Los Angeles. Maple ave. car. South 1043, Home 21532. 31

FOR SALE — SNAP; A POULTRY RANCH outfit; small stock Buff Orpingtons and Indian Runner ducks, incubator, brooders, coops, fencing; rent ranch; 1 or not; 5-room new house; city water paid; fruit pays ½ rent, $20; 5c fare. Address 1530 RUBIO ST. 31

FOR SALE—GOOD ORPINGTONS; ONE cock, $3; ten hens and pullets, $1.50 each; inspection invited. Apply to or address MRS. O. H. BURBRIDGE, No. 2080 W. Adams st. Call Monday ("Show day,") or address Owner, B, box 26, TIMES OFFICE. 1

FOR SALE—ABOUT 200 YOUNG LAYING hens; Plymouth Rocks, White Wyandottes, Indian Games, etc.; all good stock. 300 MONTEREY ROAD, South Pasadena. 1

FOR SALE—10 DOZEN 1-YEAR-OLD LAYing hens, White and Brown Leghorns and Black Minorcas, at 1005 E. 14TH ST., take Griffith or Vernon car. 31

FOR SALE—PURE BRED PLYMOUTH Rock pullets, 8 months old at one dollar. MRS. ALBERT A. MILLER, 1913 Ricardo st. Tel. East 1767. 4

FOR SALE—BARRED PLYMOUTH ROCK eggs, $1 a setting; $7 for 100. No. 218 N. JOHNSON ST. 'Phones East 1328; Home 21108. 31

FOR SALE — CHEAP, THOROUGHBRED Buff Orpington chicks, just hatched. Inquire 1121 HOBSON ST., city. 3

FOR SALE — NEW MODERN INCUBATOR, cost $35; 1 new 2-cell brooder, cost $15, both for $35. Call up RED 366. 3

FOR SALE — THOROUGHBRED BLACK Cocker Spaniel puppies, all beauties. Apply 504 W. 27TH ST. 3

FOR SALE—BROWN LEGHORN AND B. P. Rock males; also few pullets. Call 112 N. FIGUEROA ST. 1

FOR SALE—FINE-BRED SCOTCH TERrier puppies; seven weeks old. 313 WINSTON ST. 1

FOR SALE — CHOICE RHODE ISLAND RED hens, pullets and cockerels. 1400 W. NINTH ST. 1

FOR SALE—CYPHERS 60-EGG INCUBATOR, almost new, cheap. 1510 ESSEX ST. 1

FOR SALE — CANARIES, FINE SINGERS and females. 1016 W. PICO ST. 3

LIVE STOCK WANTED—
Of Various Kinds.

WANTED—WILL TAKE GOOD TEAM IN exchange as part payment for good lot on Figueroa st. 130 W. 25TH ST. 31

LOST, FOUND, STRAYED—
And Stolen.

LOST—WILL THE PARTY WHO PICKED UP a pocketbook from off the telephone table at he Sun drug store, corner of 2d and Broadway, return same to Room 311, H. W. HELLMAN BLDG. and receive suitable reward. 31

LOST — A HANDSOME HANDBAG, BEtween the Santa Fe depot and Central ave. and Seventh st. Handsome reward if returned to MRS. BERTHOLF, 1119 E. 14th st., on account of valuable papers. 3

FOUND — STRAYED TO MY BARNS AT 11th st. and San Julian, one bay mare, (4) years old, owner can have same by proving he owns this mare, pay feed bill and for this ad. J. W. R. 31

LOST — BETWEEN 5TH AND 27TH ON Central ave., a whip and buggy cushion from a runaway horse, any information, call 23426 or South 1829; finder will be rewarded. 31

LOST — LADY'S HANDBAG, GREEN MOTtled with yellow lined with brown leather, with coin purse inside; liberal reward. MRS. J. W. MACMILLEN, 2640 Halldale ave. 1

STOLEN — OR STRAYED, FROM 514 E. 9TH st., bay mare, 14 hands high, slightly lame; newly shod; 1 front shoe off; liberal reward for return to BLUMVE & JAY CO. 31

LOST — BROWN, SHORT AND CHUNKY, short tail, Water Spaniel dog, my address on collar, suitable reward. C. J. BLACK, 424 N. Hill st. Home phone 2431. 31

LOST—ONE GOLD WATCH WITH NAME Carrie H. Stutsman engraved in back of same; liberal reward for return to room 712 O. T. JOHNSON BLDG. 2

LOST—FROM IN FRONT OF 825 S. SPRING st., at 7 o'clock last night, blue wheel (LeRoy.) No. 60874. Return and get reward, or PHONE 4938. 31

LOST—EASTERN STAR GOLD BREAST PIN, bar and pendant, initials E.P.G. on bar. GRANGER, 751 N. El Molino, Pasadena. Reward. 31

LOST — IN REGION WEST OF VERMONT ave., map of Los Angeles oil region; finder please notify M. L. WALKER, 1115 Braly Bldg. 1

LOST — BOSTON STORE, LADY'S HANDbag containing gold watch, rings and $5; liberal reward. Address BOX 722, Whittier, Cal. 2

LOST — LOS ANGELES NORMAL PIN, year 1901. Initials L. A. R. on back. Phone EQUITABLE SAVINGS BANK, reward. 31

LOST — OR EXCHANGED, AT SYMPHONY Hall, hat marked H. H. S. Please return to 226-7 COPP BLG. and get yours. 31

FOUND—A PURSE, PARTY CAN HAVE same by proving property and paying for add. Home phone 4412. 322 W. 3RD. 2

LOST—ON BROADWAY, BLUE PRINT OF plot land near Buena Park. Kindly return to 206 FROST BLDG. 31

LOST—CLUSTER DIAMOND SCARF PIN. Liberal reward for return to OWNER., 1252 W. 41st st. 1

LOST—A GOLD BUCKLE WITH GREEN silk run through. Finder kindly call up HOME. 31

PHYSICIANS—
With Offices and Hours.

DR. AND MRS. CARTER ARE THE LEADing specialists of Los Angeles in treatment of all female complaints and irregularities. The doctor is a licensed graduate of 20 years' experience, who successfully treats monthly diseases peculiar to women, by improved painless methods that are positively guaranteed in every case. Ladies who have been unsuccessfully treated by other physicians are specially invited to call or write. Private home with trained nurses for ladies who wish to remain under the doctor's PERSONAL care. Consultation free and strictly confidential. Hours 9 a.m. to 8 p.m.; Sundays, 10 to 12 a.m. 204 MERCANTILE PLACE, over 543 S. Spring st. Home phone 9088, Main 4370.

SPECIALIST FOR MEN SINCE 1876; ALL nervous, skin, blood, rectal, private and chronic diseases of both sexes, stricture, urinary troubles and catarrh CURED. Consultation free. Rupture cured without the knife. 520 W. THIRD ST. Take Angels' Flight car.

DR. SOMERS, SPECIALTY DISEASES AND irregularities of women, nervous and chronic diseases of either sex; 26 years' practice. 213-214 CURRIER BLDG., 212 W. Third st., between Spring and Broadway. Home 5160.

DR. HAIGH, FORMERLY OF ENGLAND, treats piles, varicocele, blood poison, special and incurable diseases and women's specialist; consultation free. 340 BYRNE BLDG., Third and Broadway.

DR. E. E. EADS, "SPECIALIST" IN FEmale diseases and irregularities, specific blood poison in every form permanently cured. 254 S. BROADWAY. Home phone 4180.

LONG AND SUCCESSFUL PRACTICE; EXperience, competent ladies' specialist; strictly reliable; cases guaranteed. MRS. WOODS, 257 S. Hill. Hours 10 to 4.

OSTEOPATHY.
Dr. Ida Stockwell, Dr. Elizabeth M'Laughlin, 531 Mason Bldg., corner 4th and Broadway. Home 4855. 1

DR. REBECCA LEE DORSEY, SUITE 878 Pacific Electric Bldg. Women's and children's diseases, obstetrics. Hours 1-4 p.m. Tel. 1227.

CANCER CURED BY MRS. S. J. BRIDGE'S Remedy. Administered by licensed physician at The Chester. 454 S. SPRING ST.

JULIAN MACRAE, ELECTRICIAN, MENtal and nervous diseases. 1030 S. HOPE ST. Home 4004.

DR. TAYLOR—FEMALE SPECIALIST AND obstetrics. Over Belasco Theater. Main st.

MRS. DR. NEWLAND, LADIES' SPECIAList, midwife. 513 W. 16TH. Hours 10 to 2.

DR. PRITCHARD, RECTAL, FEMALE AND chronic diseases. 453½ S. SPRING.

DR. F. P. HOY, EYE, EAR, NOSE AND throat. 453½ S. SPRING.

NURSES—
With Experience.

SPECIALIST FOR WOMEN, MRS. L. BROOKS, M.D., 232 S. Broadway.

ATTORNEYS—
And Counselors at Law.

PACIFIC COLLECTION AGENCY—
Collections of all kinds prosecuted with diligence in all parts of the country.
"Promptness, reliability, integrity."
200-201 LANKERSHIM BLDG.
Home phone 5227. Cor. 3rd and Spring.

L. A. LAW AND COLLECTION CO. NO fee without success; consultation free; estates settled; marriage laws; damage suits, etc.; attorney and notary. 516 Grant Blk., Fourth and Broadway.

DYER LAW AND COLLECTION CO. (INC.) Trusten P. Dyer, attorney and notary. Collections made everywhere; no fee without success. 602-603 BRYSON BLK. Tel. Main 1514.

ADVICE FREE, PRIVATE, TO MARRIED people unhappy, all cases, collections. 122 W. 3RD, room 106, 2 to 5.

J. MARION BROOKS, EX-U.S. ATTY., 141 S. B'way. Office evening; notary; all phones.

DENTISTS—
And Dental Parlors.

SCHIFFMAN DENTAL CO.
107 N. Spring st. Painless extracting, filling, crown and bridge work, flexible rubber plates. Pure gold fillings, 75c up; all good fillings, 50c up; cleaning teeth, 50c up; gold crowns and bridge work, $2.50 up; rubber plates, $2.50 up. Also open evenings and Sunday forenoons.

PEOPLE'S DENTAL PARLORS, 108 N. Spring. All work guaranteed and prices only a trifle more than actual cost of material used. Come and see and be convinced.

DR. A. F. SCHIFFMAN, DENTIST, FORmerly ST. PAUL, Minn., with Schiffman Dental Co., 107 N. Spring st. Office hours 9 a.m. to 5 p.m.

EDUCATIONAL—
Schools, Colleges, Private Tuition

A PARISIAN LADY TEACHES THE French language rapidly, by the latest and most intelligent conversational methods; grammar and literature; preparation for European travel a specialty; highest recommendations. BLANCHARD BLDG., room 317. Office hours Tuesday and Thursday, from 2 to 5. Main 7320. 4

A FULLY QUALIFIED TUTOR OR GOVERness promptly supplied you without charge by the BRIGGS PRIVATE TUTORS' AGENCY, 236 S. Grand ave. Phone Home 5083. 3

MUSICAL INSTRUCTION—

S. GUSTAV ALBERS, GERMAN VIOLIN artist, will teach at your home; terms very reasonable. Address 754 S. SPRING ST., city. 6

MINING—

MINING COMPANIES NEEDING MONEY for development or otherwise, should communicate with me at once; exceptional Eastern facilities for placing good stocks; give particulars. Address BROKER, P.O. box 233, Station C.

OAK HILL LABORATORY, FULLY EQUIPped; special experience in metallurgical work; assaying also done; desire correspondence with mining engineers. C. W. JUDD, Chemist, P.O. Garvanza Station. Home phone 39232.

ASSAYING 50c. SPOT CASH FOR GOLD, rich ore, etc. PIONEER ASSAYING CO., 157 New Montgomery st., San Francisco.

IRVING & CO., GOLD REFINERS AND Assays, cash for bullion. 128 N. MAIN ST.

BOILERS—
And Boiler Works.

L. A. BOILER—BOILER WORKS, MFRS. of boilers and tanks; special attention to repair work. 119 REDONDO ST. Tel. Main 2357.

CAL. BOILER WORKS, MANUFACTURERS of boilers and tanks. Repair work a specialty. 226 QUIEROLA ST. Home 1473. M. 2591.

HOT SQUABBLE IS "HARMO[NY]"

TAMMANY NAME CHAN[GED] DEMOCRATIC CLUB

Willie's Mother Said to Loosened Purse Strings in half and as Result Tim[othy] Tony Do It, and Sour Cake Harshly.

Not only the hatchet, but jun clothes, have been buried Democracy in a wild and fort to be peaceful.

With this object in view changed the name of the Club to the Los Angeles Club.

The peace pipe was smoked and frenzied meeting in Hall. It nearly ended in a fight, and was illuminated words. At the end of it the were gathered up and it was that everything was in harm[ony].

As a result, Mrs. Hearst of [San Fran]cisco has evidently been loosen her purse strings the benefit of her son. With nificant sequel: the "Los Democratic Club" has arranged into handsome quarters in Citizens' Bank Building at Main streets.

It all came about through in town of Timothy Spellacy well known. He called Schwamm and told him that recent disaster, Hearst the sound of Tammany.

He said he didn't care Uncle Heine Lowenthal of iner had wheedled the Club into calling itself the Club; it was all off with free dinners on Hearst if wasn't changed.

Tony said they wouldn't begged to be excused; but the whip. So Tony gathered gang sorrowfully and Tammany meeting.

Tony concedes that they He said they did everything chairs. "It was all though," he says. "They dreadful cuss words knew it was all for harm[ony]."

George Cake, president Tammany, almost wept "cussed" the whole Hearst over the shop.

He bewailed his fate in plimentary.

"I always intended to very choice," he said, "but let these Hearst men in."

Tony spoke sadly ing the bitter words of Cake.

"It wasn't Hearst," he just harmony."

An Oregonian special Grove, Or., says Kull and respected resident Grove, was shot and killed en man named Walter an Oregon Southeastern had just purchased a gun, and was pointing it ent passengers on the

ASSAYING

IRVING & CO., GOLD assayers, cash for bullion.

HAVERSTOCK & STAPLE Assayers. Properties

WADE & WADE, ASSAY ists. 318 E. First. Night

TYPEWRITERS—
Of Various

FOR SALE—TYPEWRIT bought, sold, rented; WRITER EXCHANGE, Home 6495; Sunset Main

FOR SALE—NEW CENT er. Late model and in Address A, box 55, TIMES

THE UNDERWOOD STAND typewriter. FOWLER 221 W. 2nd st.

OLIVER TYPEWRITER COX. Main 5834. Home

MACHINERY—

MACHINERY FOR SALE; Corliss engine; 1 16-h.p. h.p. Economic boiler; 1 ular boiler; 1 20-h.p. 1 3-ft. clean-up pan of 18-in. 6-ply rubber belt STANLEY, 540 S. Spring Home 'phone 3720.

WASHINGTON IRON W[ORKS] Castings up to 10,000. Pattern makers. Stove and range, ovens taurants; jobbers of asbestos SACRAMENTO ST., Home 1621, Main 4079.

PIONEER BOILER Work. Boilers, steel boiler repairs. Have a ond-hand boilers, engines tion engines, etc. Palmetto

FOR SALE—25 H. P. UNION No. 3 Ames pumping all complete. A snap for ANITA LAND CO., 122 So.

FULTON ENGINE WORKS sheet iron works, steel ALHAMBRA AVE.,

PATENTS—
And Patent Agents

TOWNSEND, LYON, HACKLEY patents and trade-marks countries. Patents all courts. MERCHANTS 207 S. Broadway. Home

ST. JOHN DAY, PATENTS all countries; every branch ness conducted. 303 BRALY

JAMES R. ROGERS (EX-EXAM[INER] Patent Office.) Patents 60

HAZARD & HARPHAM, PAT[ENT] eers. Spring and Fifth.

MUSICAL INSTR[UMENTS]—
For Sale, Exchange

FOR SALE — AT LARGE DI[SCOUNT] gerald $100 piano certificate hens, cow or something of value SPENCER, San Gabriel, Cal.

FOR SALE—FINE NEW hogany piano; must sell away; cash or time payments 309 E. 14TH ST.

FOR SALE—GOOD price $100. Address B, FICE.

STORAGE—
All Sorts.

TO LET—
COLYEAR WAREHOUSE Pedro street. Main Phones Main 1117. Home solutely fireproof storage rooms for bric-a-brac, etc., trunks, boxes, etc. month. We solicit your

TO LET—FACTORY SPACE if desired, first or second 1ST ST., or 618 Banning

DETECTIVE AG[ENCIES]—
And Detectives

ELMS DETECTIVE AGENCY Will undertake all proper intrusted to it by railroads tions, banks, mercantile private individuals. Corres principal cities of the U rope. Offices, WILSON Spring, Los Angeles.

OIL PROPERTY—

FOR SALE—ROAD OIL, any quantities, 12-14 water; 25c barrel, f.o.b. DORAN,

DRESSMAKING—
And Dressmak[ing]

PACIFIC DRESS PLEATING factory, accordian, skirts. Called for. 346½

ED—

HOT SQUABBLE IS "HARMO

TAMMANY NAME CHANGES DEMOCRATIC CLUB.

Willie's Mother Said to Have Loosened Purse Strings in Half and as Result Timothy Tony Do It, and Sour Cake Sa Harshly.

Not only the hatchet, but all t jun clothes, have been buried by Democracy in a wild and tra fort to be peaceful.

With this object in view the changed the name of the Tam Club to the Los Angeles Dem Club.

The peace pipe was smoked at a and frenzied meeting in Tam Hall. It nearly ended in a fist fight, and was illuminated wit words. At the end of it the were gathered up and it was de that everything was in harmon

As a result, Mrs. Hearst of San Francisco has evidently been induced loosen her purse strings once mo for the benefit of her son, Willie. nificant sequel: the "Los An Democratic Club" has arranged to into handsome quarters in the Citizens' Bank Building at Thir Main streets.

It all came about through the de in town of Timothy Spellacy of well known. He called up Schwamm and told him that re recent disaster, Hearst couldn't the sound of Tammany.

He said he didn't care a d Uncle Heine Lowenthal of the liner had wheedled the old Club into calling itself the Tam Club; it was all off with any free dinners on Hearst if the wasn't changed.

Tony said they wouldn't be a begged to be excused; but Tim the whip, so Tony gathered gang sorrowfully and packed to Tammany meeting.

Tony concedes that they acted He said they did everything but chairs. "It was all for harm though," he says. "They said dreadful cuss words at us, bu knew it was all for harmony."

George Cake, president of the Tammany, almost wept with rag "cussed" the whole Hearst outfit over the shop.

He bewailed his fate in terms o plimentary.

"I always intended to keep the very choice," he said, "but why s let these Hearst men in?"

Tony spoke sadly yesterday ov ing the bitter words of the ol Cake.

"It wasn't Hearst," he said, "it just harmony."

An Oregonian special from Cas Grove, Or., says Kull Keiser, a and respected resident of Cas Grove, was shot and killed by a on man named Walter Foley, als an Oregon Southeastern train, had just purchased a new rubber gun, and was pointing it at the ent passengers on the train.

ASSAYING

IRVING & CO., GOLD REFINERS and assayers, cash for bullion. 23 S. Main st.

BAVERSTOCK & STAPLES, E. S. T. Assayers. Properties sampled. Io mine

WADE & WADE, ASSAYERS AND lots. 218 E. First. Night phone

TYPEWRITERS—Of Various Makes.

FOR SALE—TYPEWRITERS, ALL bought, sold, rented; expert repairing WRITER EXCHANGE, 344 S. Spring. Home 6405; Sunset Main 1031.

FOR SALE—NEW CENTURY TYPE er. Late model and in fine co Address A. box 16, TIMES OFFICE.

THE UNDERWOOD STANDARD Typewriter. FOWLER BROTHERS, 221 W. 2nd st.

OLIVER TYPEWRITER AGENCY, 3 COX. Main 5534. Home 609.

MACHINERY—And Mechanical Appliances.

MACHINERY FOR SALE; 1 6-H.P. H Corliss engine; 1 10-h.p. upright boiler; 1 8-h.p. horizontal tubular boiler; 1 20-h.p. horizontal tubular boiler; 1 2-ft. clean-up pan for stamp mill; 1 of 15-in. 6-ply rubber belt. Apply at ST STANLEY, 346 S. Spring st., Los Angeles Home 'phone 2726.

WASHINGTON IRON WORKS. Castings up to 10,000. Pattern makers. Stove and range, ovens for hotels and restaurants; jobbers of asbestos work and SACRAMENTO ST., Main 6, Home 1621, Main 6079.

PIONEER BOILER AND IRON Work. Boilers, steel tanks, and all boiler repairs. Have a number of second-hand boilers, engines, steam heating and ventilation engines, etc. Palmetto and Center sts.

FOR SALE—2 H. P. UNION GAS Engine, No. 3 Ames pumping head; belting all complete. A snap for some one. ANITA LAND CO., 123 So. Broadway.

FULTON ENGINE WORKS, STEEL sheet iron work, steel roof truss ALHAMBRA AVE. off N. Main st.

PATENTS—And Patent Agents.

TOWNSEND, LYON, HACKLEY & patents and trade-marks countries. Patents and trade-mark all courts. MERCHANTS' TRUST 307 S. Broadway. Home 5191. Main

ST. JOHN DAY, PATENTS OBTA all countries; every branch of ness conducted. 803 BRALY BLDG.

JAMES R. ROGERS (EX-EXAMINER Patent Office.) Patents 428 Byrne Bldg.

HAZARD & HARPHAM, PATENT ers. Spring and Fifth. Patents

MUSICAL INSTRUMENTS—For Sale, Exchange, or Rent.

FOR SALE — AT LARGE DISCOUN gerald $150 piano certificate, or hand, new or something of value. SPENCER, San Gabriel, Cal.

FOR SALE—FINE NEW HIGH-GR mahogany piano; must sell this week away; cash or time payments. 209 E. 14TH ST.

FOR SALE—GOOD UPRIGHT PIA price $100. Address B, box 16, OFFICE.

STORAGE—All Sorts.

TO LET—COLYEAR WAREHOUSE CO. Pedro street. Main office, 229 Phones Main 1167. Home 2154. Ab absolutely fireproof storage; separate rooms for bric-a-brac, pianos, etc., trunks, boxes, etc., stored by month. We solicit your patronage.

TO LET—FACTORY SPACE WITH if desired, first or second floor 187 ST., or 413 Banning st.

DETECTIVE AGENCY—And Detectives.

ELMS DETECTIVE AGENCY— Will undertake all proper detective intrusted to it by railroads and tions, banks, mercantile houses private individuals. Corresponde principal cities of the United Sta rope. Offices, WILSON BLK. Spring, Los Angeles.

OIL PROPERTY—

FOR SALE—ROAD OIL, 10,000 bar any quantities, 13-14 gravity, water; 25c barrel, f.o.b. Los Angel DORAN, BROUSE & [illegible]

DRESSMAKING—And Dressmakers.

PACIFIC DRESS FLOATING CO factory, accordian, fine shirts. Called for. 544½ S. BROA

ESPEE HIT IN GOULD FIGHT.

Boomerang in Move to Harm Western Pacific.

Harriman Line Must Pull in Horns at Oakland.

Cannot Bottle up Terminals of the New Road.

The Western Pacific must remove its tracks from the north training wall of the Oakland estuary, and the Southern Pacific must vacate the south training wall, which it has occupied with tanks, tracks, poles and other works, says the San Francisco Chronicle. This is the decision of the War Department, as contained in a telegram of instructions received from Washington yesterday morning by Col. Heuer.

Col. Heuer's instructions require him to serve notice on the Western Pacific that it must secure a modification of the restraining order which at present prevents it from disturbing its tracks along the north jetty, and, having secured the necessary permission of the Federal Court, must remove its tracks within thirty days. No restraining orders affect any of the operations on the south training wall, where the Southern Pacific, during the past several days, has been diligently engaged in adding to the height of the wall with granite blocks and sand bags and in laying tracks; so Col. Heuer's instructions regarding the south wall are somewhat different. He is directed simply to notify the Southern Pacific that it must vacate the wall within thirty days.

BLOW TO HARRIMAN.

This decision of the War Department is quite a blow to the self-satisfaction and assurance that the Southern Pacific has displayed in taking possession of the Government's jetty without its permission, for it means that the massive oil and water tanks and other structures which now rest on the wall, together with a considerable stretch of track, poles and wires will have to be removed from the government's property. This predicament in which the Harriman road now finds itself has caused a quiet smile in local railroad circles, for it is the first severe penalty which the Southern Pacific has been called upon to pay for its determined opposition to the Gould road. But for the terminal fight now in progress, it is declared, the Southern Pacific's unlawful occupation of the south training wall would probably not have been questioned by the War Department. Col. Heuer admits as much. The Southern Pacific, however, having questioned the right of the Western Pacific to occupy the north training wall, the War Department had no alternative but to order both railroads off.

SOUTHERN PACIFIC LOSS.

This action deprives the Southern Pacific of the use of a strip of valuable property from twenty to thirty feet wide extending the entire length of the south training wall, which the company has been planning to utilize as additional track space on its Alameda mole. Now, if the Southern Pacific wants more track space on the Alameda mole, it will be put to the expense of making a costly fill on the south side of the mole, and in the event to come it will cast envious glances at the vacant strip of valuable land along the training wall which it might have used but for the fact that it kicked up on the other side of the estuary. And there is just a chance, while covetously eying the forbidden territory that once supported its tracks, poles, tanks and other structures, it may regret the hour when it became possessed of the idea that it could bottle up the Western Pacific on the shores of the Oakland estuary.

GOULD NOT WORRIED.

With the Western Pacific the situation is much different. The War Department's order for the Gould road to vacate the north training wall does not mean the loss of any equities or advantages which the Gould road has obtained by laying its tracks along the jetty. The Western Pacific people are free to confess that their tracks rest on Federal territory through interference and the company is perfectly willing to shift its tracks a few feet to the northward in compliance with the orders of the War Department, if the track is partly on State land. The Western Pacific is willing that it should be entirely on State land. It is not to be presumed that the Southern Pacific will consent to any further occupation of the State lands by its rival, but the explanation is offered that the company might agree to a removal of the tracks under a stipulation that such action should not be made to affect in any manner the issues of the case as they at present exist. The whole matter will come up for consideration in Judge Morrow's court on Monday, at which time both roads will submit a mass of evidence in the shape of affidavits.

NORTH TRAINING WALL.

Although the War Department has ordered the Western Pacific off the north training wall, it has taken no action toward compelling the Southern Pacific to vacate that structure. The Southern Pacific is quite as much a trespasser on the north jetty through its pile-driving operations near the Fruitvale-street slip as is the Western Pacific with its tracks. It is the view of Col. Heuer, however, that the operations of the Southern Pacific near the Fruitvale-street slip cannot be questioned by the Federal government. The War Department has established harbor lines in the Oakland estuary east of the head in the north jetty. From this head in the training wall all the way up the estuary there is a bulkhead line and a pierhead line. The company's pile-driving operations are declared to be confined entirely within harbor lines, so the War Department is not concerned with them so long as the jetty itself is not impaired or disturbed.

ESPEE'S RUDE SHOCK.

A rude shock disturbed the Harriman attorneys yesterday. They received the text of the decision of the Secretary of War on the Western Pacific application to fill the area at the west end of the training wall inside the proposed bulkheads. It was not the application was not granted; but as the lawyers of the Kentucky corporation read on they saw, to their dismay, that the War Department was assuming that, as a matter of course, the Western Pacific would win its fight and get just the thing it asked.

While it is not possible to grant the application now, the decision says that yet at some future time, when it is determined how much space the present dredging operations will fill, the Western Pacific may then be granted the permission to make the fill it desires in front of its proposed new slip. For the present the application is denied, but it may be renewed later.

Through the filing of four condemnation suits in the Superior Court of Alameda county yesterday, the Western Pacific Company has finally settled the question of the right of way which it wants through Hayward. The line runs within two blocks of the business section of that town.

WHARF MYSTERY SOLVED.

Body of Man Who Committed Suicide on Long Beach Pier Fully Identified.

The finding of the body of an unknown man on the wharf at Long Beach, on December 22, with a bullet through his head, was recalled by the receipt of a letter from San Francisco by the Police Department on Monday.

The letter was from L. D. Gandion of San Francisco, notifying the police of the disappearance of his father, J. A. Gandion, from this city on December 22, and asking that every means be employed to locate him.

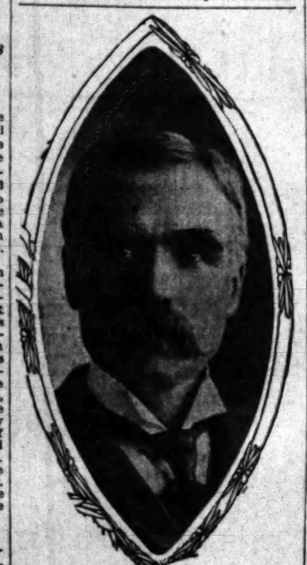

J. E. GANDION.

Detective W. E. Smith, who is connected with the office of Capt. Brodhead, at once coupled the case of the Long Beach body with this letter, and yesterday had made the identification complete. The picture taken of the man as he lay dead in the undertaker's establishment leaves no room for doubt, even were there no other points of identification.

Gandion came to this city in October, from Denver. His home had been in Topeka, Kan., at No. 1017 Jackson street, and owing to failing health he came to this city, stopping at various places en route, so that he was several months getting here.

He rented a cottage at No. 729 Wall street, and sublet furnished rooms. On December 22 he wrote to his son in San Francisco, saying that his health had been failing and he thought best to inform the latter of his affairs. On the same day he turned the care of the cottage over to Mrs. Olive Miller at No. 745 Wall street, said he was not feeling well and would take a trip to San Diego, but if he did not return she should write to his son. At the end of three weeks she did as requested, as she failed to hear from him.

If Mrs. Miller heard of the man who had committed suicide on the Long Beach wharf, on the evening of the day that Mr. Gandion left her, saying he was going to San Diego, she failed to connect the two circumstances and never had a suspicion until approached by Detective Smith on Monday.

It will be recalled that the man was found lying on the wharf on his back, with his feet hanging over the edge. It was his apparent intention that his body should roll over into the ocean, but when he placed the revolver at his mouth and fired the fatal shot that passed upward through his brain, his body fell backwards, while the revolver fell from his hand into the ocean, where it was found.

The only explanation of the man's self-destruction is that he became despondent at his failing health and decided to end it all. He intimated nothing of the kind to his son or to Mrs. Miller.

LACK OF HELP DELAYS MAILS.

NOT ENOUGH MEN TO HANDLE INCREASE IN BUSINESS.

Division Superintendent Stephens of Railway Postal Service, Here to Assist in Local Situation, Says Eligible List Must be Increased at Once.

A. H. Stephens, superintendent of the Eighth Division, Railway Mail Service, has come to Los Angeles in response to Postmaster Flint's request for relief on handling the congestion of mails. Stephens's division includes the seven States west of the Rockies, Alaska and the Territory of Hawaii. The scarcity of men to fill the places and the rapidly-growing needs of the West, made his life a busy one just now.

"We can't get men enough to fill the places," said Stephens yesterday. "The eligible list has been exhausted in five of the seven Western States—all of my division except Washington and Oregon. The number of men who have declined positions is very large. You can hardly blame them. The times are good, there is plenty of work, and any capable man can get a chance to make a large salary. The limit of the salaries paid by the railway postoffice service is slightly over $1000 a year, and a man has to serve a probation of two or three years before he gets that. He starts with $800 the first year.

"The mail to the West has increased greatly during the past year—to Los Angeles from the East the increase has been about 50 per cent. The service is overworked, and the only relief we can get is in more men. And more men won't be forthcoming until we have additions to the eligibility list. I have a blanket order to put on enough men to run the new fast mail service from Ogden west, and all I could put on was eight. They need eighteen more there. Four new men are authorized for the Southern Pacific east out of here, and three for the Santa Fé, but the places are not filled.

"I have authorized the Civil Service Commissioners to hold a special examination in several places, in order to get more men. The examination for Arizona will be tomorrow, and the one here early in February.

"The new San Diego service will be on in a short time, and that will save nearly two hours in the distribution. The mails will go direct to Station C, in this city, instead of to the central office. The service will require an extra man.

"We expect to extend the use of the electric roads in the local service. They make good time, allow us a flexible connection, and are cheaper than the others. Just as fast as we can we shall put railway postoffice cars on."

Stephens had a conference with Postmaster Flint yesterday morning, and in the afternoon he met the railway postoffice employés, to talk over with them the faults of the service. The run east now ends at El Paso on the Southern Pacific, and it is a through trip for the men. When the additional help is secured, the run will be shortened, but until then the long run and the heavy work are hardships that must be straightened out as much as possible.

To Live Well, Dine Well.

For a beneficial change in diet, go to the Europa Cafe. It will please you.

Murine Eye Remedy—An Eye Food. Soothes and quickly cures ailing eyes.

Schools and Colleges — OPEN DAILY 8 A.M. TO 4 P.M. — INFORMATION BUREAU 4TH FLOOR TIMES BUILDING.

Marlborough School for Girls
865 W. 23RD STREET.
Second term opens February 9th.
Outdoor study, gymnasium, tennis, basketball. Pupils under fourteen not admitted. Reference from school last attended absolutely necessary if pupil is unknown to the principal.
Certificate admits to college.
MRS. GEORGE A. CASWELL, Principal.

MARLBOROUGH PREPARATORY SCHOOL, 826 West Adams street.
Second semester begins February 9. Two vacancies for boarding pupils. Girls under fourteen years old; new building with necessary equipment, containing gymnasium and dining-room; large, secluded playground, tennis court, swings, croquet. Applications can be made personally to the principal during the day and evening at above address.
MISS IDA B. LINDLEY, Principal.

Occidental College Classical, Scientific, Literary Literary-Musical Courses.
Academy of High School Grade. Prepares for Occidental or any College or University.
School of Music Theory, Instrumental, Vocal
Second semester begins February 5th, 1906. Office hours 9 to 12 a.m. except Sunday. Address Acting President Rev. Wm. S. Young, D.D. Telephones 39163, East 7.

Urban Academy
1419 S. Grand avenue. A Catholic English and French Boarding and Day School for girls. Pupils of all denominations received. Boys admitted in primary department. College preparatory classes. Thorough course in European travel and art. Tennis court and basketball. Principals, Miss McDonnell, Mlle. Masson. Main 7126.

Eighth Grade Pupils
Are now filing applications. Many cannot afford a four-years' course, nor can they afford to enter business life without preparation. The Woodbury courses in actual Business Training, and in Shorthand and Typewriting do qualify quickly and effectively.
Learn to earn money at the
Woodbury Business College
309 S. Hill Street, Los Angeles.

LOS ANGELES MILITARY ACADEMY
Commonwealth ave., Bimini Baths car or Westlake Traction. Boarding and day school for boys and young men. English, Classical, Scientific, College Preparatory and
BUSINESS COURSES
Including Book-keeping, Shorthand, Typewriting, Commercial Law, etc. Trained specialists in charge of each department.
Items: Location absolutely the most healthful; equipment perfect; discipline the best (it is military); rooms and board at school; students constantly in touch with instructors; away from distracting influences; an academy with business college privileges; a business college with academic advantages. Call or write. W. J. BAILEY, A. M., Principal.
Phone Main 1556.

The Brownsberger Shorthand School
The Largest Business College in Los Angeles.
953-5-7 W. 7th St.

Sheldon School
OF CHICAGO.
The science of salesmanship and business building taught by correspondence. Indorsed by the leading concerns in all lines in all parts of the United States. Write for booklet. Address Sheldon School, Republic Bldg., Chicago. F. F. Pratt, C. A. Pomeroy, Representatives, 507 Wilcox Bldg. Home 6225.

GIRLS' COLLEGIATE SCHOOL
Casa de Rosas, Adams and Hoover streets. Academic, Preparatory, Primary Departments. College certificate rights. Advantages in Music and Art. Boys received in Primary Department. New building contains fine gymnasium, classrooms, with special room for Domestic Science.
Number house pupils limited to thirty.
MISS PARSONS, MISS DENNEN, Principals. West 717, Home 24254.

HUNTINGTON HALL
Boarding and day school for girls. Prepares for Bryn Mawr, Vassar, Wellesley and Smith colleges. Special course for European travel and study. A thorough course in Bible History, but undenominational, but Christian in its influence. Secluded grounds of eight acres for basketball, tennis and hockey.
FLORENCE HOUSEL, Principal.
1111 S. Main St. Tel. Home 5951, Main 7185

Shorthand
Gregg and Pitman systems. Book-keeping, Penmanship, etc. Positions for graduates. Catalogue free. LONG BEACH BUSINESS COLLEGE, Long Beach, Cal. OCEAN PARK BUSINESS COLLEGE, Ocean Park, Cal.

L. A. Conservatory of Music and Arts
Oldest school of music in Southern California. EMILY J. VALENTINE, Pres., 227½ South Spring St. Phones—Sunset Main 4403, Home 2256.

SOUTHERN CALIFORNIA Business College AND GRAHAM SCHOOL OF SHORTHAND, 346 S. BROAD ST. LOS ANGELES, CAL.

School of Art and Design
Sixth and Alvarado
Artistic anatomy Saturday p. m. Illustrated prospectus. Home 7873. L. E. G. Macleod, Dir.

L. A. BUSINESS COLLEGE 212 W. Third St.

Dobinson School of Expression
Boarding and day school for girls. Enclosed court for basket ball and gymnastics. 1044 South Hope street. Send for catalogue.

Miss de Laguna and Miss Vance's School For Girls
THE WESTLAKE SCHOOL.
Beautiful situation. Accredited to leading colleges. 612 S. Alvarado st. Main 4080. Home 51655.

Rose Terrace
15 minutes from 6th and Main.
All modern improvements.
Thousands of rose trees, live oaks, fruit trees and shrubbery.
Close to beautiful homes of South Pasadena.
Huntington car service.
LOTS $600 UP
Terms
Arnold & Dodge
229 Laughlin Bldg.

Ring Up Home 8737 — The McCarthy Co. Incorporated — Phone Red 1202
FRUIT AGRES TRACT
A home under your own vine and fig tree. Constant improvement.
Main Office, our own Bldg., 203 North Broadway

ALTADENA
One of Altadena's good homes for sale. Corner of Mariposa street and Santa Clara avenue. Surrounded by large tropical trees and plants, and in a grove of seven acres of oranges and lemons, all in bearing and under high cultivation. Price, $30,000.

$200 under value if you act quickly. A choice lot on
KINNEY HEIGHTS
50 x 150
WOOD & ALDIS
Western Ave and Washington St.
Branch of Robt. Marsh & Co.
Sunset Phone West 2070 Home Phone 25118

FARMER IN REAL ESTATE
FRANK C. CLARK
506 Chamber of Commerce Bldg.
ESTATE SETTLEMENT
5000 acres at Paso Robles, stock and grain at $6; 3000-acre principality, climate, soil and water, mountain ranch, $40,000; 100 miles from San Francisco, 6000 acres hay ground, 500 alfalfa; 1800 acres in Monterey Co. at $7, stock; small improved place at Modesto, under irrigation. Intelligent inquiry solicited.

Wilshire Harvard Heights
The name locates it. Finest and cheapest property in this swell new section. Call and get accurate new pocket map of the city, free.
E. A. FORRESTER & SONS, INC.
In spite of the fire, still at
242-3-4 Douglas Bldg.

RULE-BELFORD CO.,
INVESTMENTS
REAL ESTATE
MINES
309-318 Homer Laughlin Building
Home 6353 Main 8535 LOS ANGELES

R. F. Simoneau
325 West 4th St.
New Tract Just Opened
SEE ME BEFORE BUYING

WESTGATE
15 minute car service from Fourth st. station.
10c FARE FOR RESIDENTS.
Residence lots $250 up; ¼ to 10-acre lots, $400 up; 1-4 cash, balance easy terms at 7 per cent.
SANTA MONICA LAND & WATER CO., 600-607 Pay Building.

West Adams
The show place of Los Angeles. For choicest Lots see
J. B. LEISER,
Suite 604. Home phone 2000. Pacific Electric Building.

CULVER'S
Sunset Boulevard Heights
Only 5 minutes from business section.
LOTS $1000 TO $1500
ALEX CULVER, 108 South Broadway

NAPLES
A. M. & A. C. Parsons,
Sole Agents
701 H. W. Hellman Building
Main 1858 Home Phone 2562

THE EMPIRE RANCH
Alfalfa, grain, fruit-vineyard lands, $40 per acre, with Kings River water. Full information given by
Percy H. Clark Co.
312 H. W. Hellman Bldg.

HARRY JACKINS'
ARLINGTON HEIGHTS TRACT NO. 2.
On Crenshaw Boulevard, between Adams and Washington sts. Lot 50x150; $800 to $1050. See
H. C. C. TATUM,
636 H. W. Hellman Bldg.
Bernard A. Vollmer,
Brearley & Benedict,
514 H. W. Hellman Bldg.

MARGARET GRAHAM
"The Successful Psychic."
Tells you what you desire to know. Readings given by mail to out-of-town patrons ONLY. Sketch readings by mail, $1. Full life readings by mail, $5. Inclose stamp and give date of birth. Office hours, 9 a.m. to 7 p.m., daily and Sunday. Evenings by appointment. Fees most reasonable. MARGARET GRAHAM, 439½ So. Broadway. Directly opposite Mercantile Place.

Real Estate—Special Tract Directory.

To carry out the good resolutions about making safe and profitable investments, by buying some of those 60x200-foot lots in the Boulevard Heights Tract—the cream of Greater Los Angeles.
McGarvin & Bronson Co.
308 H. W. Hellman.
Rossiter, Sharp & McEdrnee
202 Mercantile Place.

Vermont Avenue Square
The southwest corner Vermont and Vernon avenues. The largest and choicest subdivision in the southwest.
Large Lots $650 and Up
Leo. J. Maguire & Co., 305-306 P. F. Fay Bldg.
Chas. McKenzie Co., 409 H. W. Hellman Bldg.
Wright & Callender, 213-223 S. Hill St.
S. J. White & Co., 416-417 Huntington Bldg.

ALHAMBRA...
Residence — Villa — Business Properties and Acreage
Alhambra Office 1st and Main Phone M. 701
323 Severence Bldg. 6th and Main Phone M. 961

Glendale Orange Grove Tract
Best near-by foothill location. Ideal home sites among bearing orange trees. Fine water, cement sidewalks, curbs, schools, churches. Short distance by electric cars. Cheap fares. For maps and prices apply to McKoon & Metcalf, 519 Grant Bldg. Hurin, 421 Stimson Block, Los Angeles, and Blackburn at Glendale. Easy terms.

Forest Heights Tract!
Elevated, on car line, surrounded by trees; same distance as 16th st. $425 and up; $25 cash, $10 a month, including street work and cement walks.
STONE & BLADES.
114-115-116 Henne Bldg. 122 W. 3rd St.

Inner Harbor Tract
Lots $200 to $500
Butters & Paul Investment Co.
215 East Ocean Avenue
Long Beach, Cal.

SALT LAKE R. R. TRACT
Its growth has been fast but substantial. Lots $250 and up. $10 down and $10 per month.
STRONG & DICKINSON
Second and Broadway
Phones 1273

Western-Wilshire Heights
At the intersection of Wilshire Boulevard and Western avenue. Take Pico Heights car. Branch office corner Pico and Western avenue.
Hagar, Sheppard & Kratz,
629 H. W. Hellman Bldg.
Home Phone 7765.

Willow Junction Tract
On Long Beach Line. Lots $250.00, only $25.00 down and $10.00 a month. Sure to advance.
MORRIS H. WILSON & CO.
686 Pac. Elec. Bldg.

Free Excursions
TO EL CARMEL
See us at once for tickets.
F. H. BROOKS COMPANY.
215-216 Currier Bldg. 212 W. Third Street.

Laguna De Tache Grant
Land in Fresno and Kings Counties
$40 Per Acre
With perpetual water right.
Particulars at 135 So. Broadway
NARES & SAUNDERS, Mgrs

BUY A LOT IN
Tropico $325 Each $10 a Month
A. F. Webster & Co.
302 Mason Bldg. Cor. 4th and Broadway. Home 5575 Main 4090

Normandy Hill
IDEAL RESIDENCE PROPERTY.
James R. H. Wagner, 221-222 H. W. Hellman Bldg. Home 4053.
Frank H. Edwards, 321 Stimson Bldg. Home 245.
Wm. M. Schweppe, 324 Huntington Bldg. Home Ex. 589.

"ELEVATE YOURSELF" ON
Oxford Heights
The finest views in Los Angeles.
THE MILLER LAND CO.
Office at Ivanhoe Station, Sunset Blvd.

Homeland Colony Excursion
EVERY TUESDAY
For particulars—including pamphlet and map—call on or address
Homeland Colony Co,
121 Merchants' Trust Building, Los Angeles, Cal.

KENSINGTON PLACE
The Tract of Tracts
SEE
Wilshire Boulevard
The Briggs Co., 224 S. B'dw'y
Main 537 Home 1426

West Adams Terrace
ON WEST ADAMS STREET
LOTS $800 UP. Terms Liberal
Office on the Tract—Adams Street and Eighth Avenue.

CRESCENT HEIGHTS
WEST HOLLYWOOD—the ideal homesite. LARGE VILLA LOTS, overlooking all Hollywood, Los Angeles and the Pacific Ocean. Water piped through large mains to every lot. May and FREE TICKETS at our office—OPEN ALL DAY SUNDAY.
Norton & Hay 318 West Third St.

N. E. corner Wall and Boyd streets, 100x114 to alley, $325 per foot. This is right in the wholesale district.
$27,500 corner 4th, Ruth ave. and Central ave., 50x100 to alley. This is right near the Union depot.
OSCAR B. SMITH
312-13-14 O. T. Johnson Bldg.

Venice Gateway
A lot here is inexpensive now, yet its future certain to be great. Lots $500 and up.
M. J. NOLAN
228 WEST SECOND STREET
BOTH PHONES 1409

For Information Concerning
Pomona
A growing prosperous city 32 miles from Los Angeles. Address Pomona Board of Trade.

Oaklawn
"The Elysium of the Pasadenas."
Lots $15 to $70 per front foot.
S. W. FERGUSSON CO.
506 Braly Building

BOWEN & DOLTON
Owners of 12 Big Tracts
Vernon and Compton Ave.
Lots $550 to $2000
439-40-41 Douglas Building.
Member L. A. R. B. Third and Spring

Erkenbrecher Syndicate Ltd.
REAL ESTATE AND MINES
Suite 204 Braly Bldg. 4th and Spring
PHONES MAIN 1577. HOME 1577

ONLY $50 AND UP
1 Down, $1 a week. No Interest No Taxes
Free tickets at our office, N. W. Cor. First and Broadway.
PRUDENTIAL IMPROVEMENT CO.
Sole Agent
LOTS AT WATTS

FARM LANDS
Rich as cream, level as a floor; $10 water share with each acre. Price $22.50. Call or address owners (headquarters farm lands all prices.)
H. L. MILLER & CO.
VENICE, CAL.

OLIVITO HEIGHTS
High class Residence subdivision of the Southwest, fronting on Vermont Avenue.
HUGHES & PECKHAM
1108-9-7 Union Trust Building
Home 5373 Main 2021

Kings River Land
Our plan $1.50 down—not for each acre, but in. NO TAXES —:— NO INTEREST.
Kings River Land Co.
304-305-306 Merchants Trust Bldg.

BULLFROG
NEVADA
Lots which include railroad, business and residence property are sold on easy terms.
Present selling prices are $25 to $150.
413 H. W. HELLMAN BLDG. LOS ANGELES

For Pasadena and Altadena Property
Pasadena
See J. C. BRAINARD
Home Phone 200. 16 N. Raymond Ave

Have you Bought a Lot in the "Three G" Tract
If Not, Do So Today
G. M. GIFFEN
111 Merchants' Trust Bldg.

VENICE VIEW HEIGHTS TRACT.
A view second to none.
Lots 50x150 ft., $350 and up; terms.
F. E. ROBINSON & CO.,
216-217 Pacific Electric Bldg.
Home 5548, Main 6077.

INDEPENDENT HARBOR
Being Built at Long Beach.
Commercial sites in Back Bay Tract at moderate prices.
LOS ANGELES DOCK & TERMINAL CO., Back Bay Land Co., Selling Agents.
O. T. Johnson Bldg., Los Angeles, Cal.

Union Depot
We are headquarters for property on 4th, 5th, 6th and Crocker sts, Central, Ceres, Gladys, Ruth and Towne avenues.
W. H. NEISWENDER
712 H. W. Hellman Bldg.

Glorietta Tract
(Hollywood)
LOTS $900 AND UP
Every convenience—Gas, Electricity, Water, Telephone. Take Hollywood cars to Millard or Glorietta Ave.
CROAKE & M'CANN,
225 Douglas Bldg.
Phones: Home 1312. Main 3430.

Euclid Crest
CORNER OF EUCLID AND STEPHENSON AVENUES. TWO CAR LINES
Cream of the Beautiful Euclid Heights section. On sale soon. Reserve a lot now.
Edward D. Silent & Co.
218-219 W. 3d street.

LONG BEACH
Free Excursion
Will be run daily at 10 a.m. from our office to the New American Ave. Tract.
Prices from $300 up. Easy terms.
H. J. SCHAPER, 400 Pay Bldg., 3d and Hill.

Chino Ranch
Rich Orange, Alfalfa, Walnut and Beet lands, $75 to $200 an acre.
CHINO LAND & WATER CO.,
720 Trust Bldg., Los Angeles.

University Park
Lots $800 Up
J. B. CHAFFEY - - - OWNER.
220 West Fourth Street

Wilshire Terrace
West Seventh Street Tract
Boulevard Heights
Norton Place
Beautiful residence tracts in the exclusive Wilshire Boulevard district.
BARRY BROS.
328-329 BRADBURY BUILDING.

Robt. Mitchell Co.
Real Estate Investments
Loans and Insurance.....
508 South Broadway

Beautiful Wuest Tract Lots $350—$1000
Water, gas, electricity and both phones. Best improvements. 10 fare, 20 minutes from business section. Easy payments.
Take Monrovia or Sierra Madre electric cars to Don Bebbes.
BAILEY REALTY CO.
331½ H. W. Hellman Bldg.

Mansfield's
Lincoln Tract
MANSFIELD REALTY COMPANY.
305 Grant Bldg., Fourth and Broadway. Phones Home 5173. Sunset 2247. Or to agents at tract, Roberts & Green. Home phone 59243.

Have You Seen
Huntington Park Extension?
The Sun Land Co. (Inc.)
Exclusive Agents.
Both Phones, 2500 201 Grant Bldg.

The lots bought by the Colonel and the Judge last April in Ocean Park Heights have doubled in price.
WHITCOMB-GIBSON CO.,
529 Laughlin Bldg.

January Bargain
$450
Highland View Tract
63½ x 140 Have three lots that are worth $1000 each, lay fine, 12 to 15 min. to 3rd and Broadway, two blocks from car line. My client needs money at once. It will pay you to investigate. See EDWIN ALDERSON, 136 So. Broadway Phones 2020, Main 1894.

LOTS ONLY $450 UP
ON
FIGUEROA STREET
and MONETA AVENUE
The best buy on the boss streets. Easy terms
WINTON & M'LEOD
308-10 Trust Building. Second and Spring
Home 548, Main 6378. Member L. A. R. B.

La Park Tract
No. 2
THE CREAM OF SUBDIVISIONS
$450 AND UP
ROSS & LINDSEY, Owners
314 H. W. Hellman Building

REDONDO
THE BEAUTIFUL
W. M. GARLAND & CO.
324 Huntington Bldg.

VERNON PARK and VERNONDALE
Lots $450 Up Easy Terms
GRIDER & HAMILTON,
225 WEST SECOND ST.

If You Want Large Tracts
Farm Lands
See the Farm Land Co.,
716 Merchants Trust Bldg.

WAIT FOR IT
WALNUT LAWN
On the Long Beach line just outside the city limits.
W. P. WHITSETT, Owner
325 Severance Bldg., corner 6th and Main Sts.

Huntington Beach...
The Best Place in Southern California to buy property for Home or Profit.
Huntington Beach Company
332 BYRNE BLDG.

SALT LAKE STATION TRACT
Fine, future business lots $400 and up; one fourth cash, balance 6, 12 and 18 months.
WALTER G. McCARTY
404-406 Merchants Trust Building
H. G. COTTON & CO.
322 H. W. Hellman Building

Hollywood Park Place
In the heart of Hollywood. LOTS FROM $375 TO $1250.
OTTO WEID & COMPANY,
614 O. T. Johnson Building.
W. A. ROBERTS REALTY CO.
614 O. T. Johnson Building.
Fourth and Broadway.

REDLANDS
Watch for Special Advertisement on Saturday
FOR INFORMATION ABOUT REDLANDS WRITE SEC. BOARD TRADE

POULTRY RANCHES
In California are more profitable than anywhere in America. Conditions are exceptionally favorable for breeding and chickens and eggs always bring better prices. The finest poultry land in the State is near Los Angeles. For full particulars write or call.
ANNA L. PINKERTON.
REALTY TRUST COMPANY,
139 South Broadway, Los Angeles.

EAST HOLLYWOOD PROPERTY
We own 7 tracts to select from. BUY A LOT NOW, get in on the ground floor before the million-dollar hotel is built. DIAMOND REALTY CO., 613 H. W. Hellman Bldg. EAST HOLLYWOOD OFFICE, cor. Vermont and Prospect Aves. Take any Hollywood car, 5-cent fare.

Highland Park Heights
Lots $200 Up. Easy Terms
Crescent Real Estate and Inv. Co.
6018 PASADENA AVE.

THE CITY IN BRIEF.

A COSTLY SQUABBLE.

NEWS AND BUSINESS.

Fraulein Stolle Again.

The Ladies' Auxiliary of the House of the Good Shepherd has arranged for an illustrated lecture on "A Visit to Florence," by Fraulein Antonie Stolle at Simpson Auditorium tomorrow evening of next week.

Bankrupt Fireman.

Thomas H. Bennet, a Los Angeles fireman, has filed papers in bankruptcy. The claims against him are all unsecured, and amount to $772.27, to offset which Bennet has $50 in personal property, claimed as exempt. The debts are for groceries, rent and borrowed money.

Fine Pomelos.

A. P. Griffith of Azusa, who has been making a striking display of pomelos at the Chamber of Commerce, sent in a new lot yesterday that are finer than the previous ones. They are of the nectar variety, of good size, with an even, smooth skin, and with little variation in weight.

Handsome Report.

The joint committee of the Mazama Club and the Sierra Club has had published an interesting report on the subject of the Mt. Rainier National Park. The book is elaborately illustrated with a number of beautiful half-tone prints of the climbing of Mt. Rainier by the Sierra Club.

A Dakota Builder.

Bartlett Tripp has come to the city from his home at Yankton, S. D. Mr. Tripp was one of the men who built up what was then the Territory of Dakota, serving in various capacities from the Board of Education to Chief Justice of the Supreme Court. He was later appointed Minister to Austria, and recently was the chairman of the Samoan Commission.

He Falls in Love.

C. W. Bradshaw of Winnipeg, Can., is in Los Angeles for an extended visit. He is the senior member of a strong law firm. Mr. Bradshaw came to Los Angeles three years ago, fell in love with this city and has returned possibly to stay. On his former visit he bought a walnut grove at Whittier, and he intends to do something with the property.

And Still She Sleeps.

Florence Parker, who has slept an unnatural sleep for more than three weeks at the Sisters' Hospital, showed no signs of awakening yesterday. The attending physicians are nonplussed, and while they say the girl is suffering from nervous trouble they cannot explain what it is. At midnight she entered upon the nineteenth day of her slumber.

No Clues to Mrs. Chase.

Those searching for Mrs. Waldo F. Chase have exhausted every theory advanced as to what has become of her, except one, and that is that she took her life by jumping into the ocean from a pier at one of the beaches. The distracted husband and his friends and the officers are still searching. It is coming to be the belief of the officers that the ocean will give up the secret.

From Gen. Chaffee.

A personal letter from Gen. Adna R. Chaffee to a friend in this city, states that he and his family will go to the City of Mexico in February to remain till April. Then, returning to Washington, the Chaffees will close their home and after a visit to West Point in June will set their faces westward. They will probably arrive in Los Angeles in August or September, and are likely to settle down here in a home of their own.

Light Sentence.

Francisco C. Mattos was yesterday sentenced to pay a fine of $1 and serve six months in the County Jail at Santa Barbara, after pleading guilty to a charge of counterfeiting. This is Mattos's second trial. At the first he pleaded not guilty, and the jury disagreed. The man is a Portugese, recently come to this country, and is ignorant. He apparently did not realize the seriousness of his crime, even allowing an outsider to be present when he made the false coins. In view of this fact, the court imposed a light sentence.

Hundred Year Club.

The Hundred Year Club met yesterday morning at the New England Hall, with a large attendance. Madame Severance was present, and the club gave her a bouquet of eighty-five German hyacinths in remembrance of her birthday—one for each year. In presenting it the president expressed the wish that the club might be privileged to give her such an offering for many years. Prof. Warmann gave a talk on "What to Eat, When to Eat, and How to Eat." His suggestions were not only interesting in themselves, but the manner in which they were presented was no less enjoyable than the matter.

Missionary Meeting.

The Los Angeles District Women's Home Missionary Society met in University Methodist Church yesterday, with 100 delegates and several hundred visitors. The reports showed $1800 raised as the silver offering to the $200,000 mission fund, the entire apportionment of Southern California being $4000. They also raised $50 yesterday for Mrs. Jennie Hansen's emigrant work at San Pedro. There were a number of interesting addresses by women well known in Methodism, and the following officers were elected: President, Mrs. I. L. Spencer; vice-presidents, Mrs. M. J. Robinson, Mrs. McQuigg, Mrs. F. A. Zeigler; corresponding secretary, Mrs. C. M. Buck; recording secretary, Mrs. W. M. Sterling; treasurer, Mrs. Emma Smith.

Rain, Sunshine, Growth.

"The abundant and well distributed rains of the previous week were followed by warm, sunshiny weather, which had a marked effect upon the growth of vegetation," says the weekly climate and crop service bulletin of the Weather Bureau. "Grain and grass were materially improved, and with a continuation of the fine, warm weather, farmers will be able to finish plowing and seeding. The favorable weather conditions give farmers every encouragement for a prosperous season. Oranges are being shipped freely from some sections, while in others the shipments have just been resumed, with the packing-houses running at half of their capacity. The fruit is ripe, and of fine quality, but the large size in some places is somewhat of a detriment, and in others the fear of the fruit running to smaller size will be removed by a few days more of warm, clear weather. The clear, warm weather has started the almond trees to bloom."

BREVITIES.

A meeting of the friends of Occidental College is called at the Central Presbyterian Church, No. 220 South Hill street, tonight, at 7:45 o'clock, to engage in thanksgiving praise and conference regarding the affairs of the institution in general and the issue of the endowment fund in particular, the time for raising which expires at midnight.

The Royal Court, of which Sam J. Chappel is the Royal Chancellor, has removed its offices to rooms 730-31-32 Bryson building, where it invites the public to call and investigate its "down-to-date" plans of government, and sick-accident-funeral-dividend-life insurance.

The San Francisco office of the Los Angeles Times is in room 41, Chronicle building. Telephone Main 1472. Subscriptions and advertisements taken. Visitors will find copies of The Times on files, and are welcome to call and read them.

Picture framing is an art, the cheapest picture can be framed to look artistic. Korber-Parker Co. 452 N. Spring.

Save 25 per cent. on a piano by purchasing at Birkel's during the big sale. See display ad., page one, part two.

Birkel's great piano sale commences today. See display advertisement. 345-347 South Spring street.

Woman's Exchange Cafe, 304 S. Hill, Fay Bldg. Luncheon 11 to 2:30.

Dr. Robert Haynes has returned. H. W. Hellman Bldg.

"Dr. Locke, Osteopath, Grant Bldg."

Furs. D. Bonoff, furrier, 212 S. B'way.

Children s Shoe Store, 204 S. Bdwy.

There are undelivered telegrams at the Postal Telegraph Company, No. 238 South Spring street, for W. M. Fithhughes, F. A. Cornell, M. F. Breeden, M. Suinner, Morris B. Reitstein, C. B. Hawthorne, R. E. Johnson, S. S. Feeney, T. F. McAvoy, Charles S. Meroney.

There are undelivered telegrams at the office of the Western Union for J. M. Dodge, Harry Maanor, R. E. Parr, Mrs. Francis, A. B. Bernard, John Lee Mahin, Clarke Hummer, Mrs. H. S. Mitchell, Mrs. Charles Hoffman, H. Shoemaker, C. M. Warner, C. M. Gray, Will Snow, Lewis Wolf Company, P. A. Northrop, E. D. Hashimoto, Miss Mae Boswell, Miss M. Violet Stuenberg.

VITAL RECORD { BIRTHS, DEATHS, MARRIAGES.

Births.

ARCHER. January 26, to the wife of J. C. Archer, No. 1371 East Walnut street, a daughter.

KIRBY. To the wife of J. R. Kirby, January 27, at No. 2201 South Grand avenue, a daughter.

Deaths.

WOODY. At the family residence, No. 377 North Figueroa street, January 30, 1906, Agnes Armstrong Woody, aged 35 years, beloved wife of Clarkson M. Woody, mother of Phyllis K. Woody and sister of Catherine Armstrong. Funeral Thursday, February 1, at 2 o'clock, from the undertaking parlors of Cunningham & O'Connor, No. 1021 South Grand avenue.

JOHNSON. January 30, at No. 210 North Lake street, Pasadena, S. Allan Johnson, son of Samuel C. Johnson of Wilkinsburg, Pa., aged 38 years. Funeral at residence, Friday, at 2:30 p.m. Friends invited.

ARCHER. January 26, Nellie Gray, infant daughter of Mr. and Mrs. J. C. Archer, No. 1371 East Walnut street.

HARATY. In this city, January 29, 1906, Kate Haraty, beloved sister of Mrs. Theresa Hannah, aged 45 years, and a native of Ireland. Funeral Wednesday, January 31, 1906, at 9 a.m. from the family residence, No. 325 South Figueroa street; thence to the cathedral, where a solemn requiem mass will be celebrated. Friends and acquaintances invited.

CARTER. In this city, January 29, at her late residence, No. 405 West Thirty-third street, Mrs. Catherine B. Carter, beloved mother of Mrs. Ella Bateman and Mrs. James S. Smith. Funeral from family residence, Wednesday, January 31, at 2 p.m.

GALUSHA. At her late residence, No. 678 Carondelet street, this city, January 30, 1906, at 9 o'clock a.m., Mrs. Margaret Elizabeth Gilbert Galusha, beloved mother of Elon Gilbert Galusha. Funeral notice later. (Rochester, N. Y., papers please copy.)

FROST. At the residence of his daughter, Mrs. H. T. Harper, No. 2407 South Flower street, January 30, 1906, Amos L. Frost, aged 81 years. Funeral services will be held at the residence at 2 o'clock p.m. today (Wednesday.) January 31, 1906.

ROBINSON. January 29, 1906, Robert, beloved son of Paul D. and Louise F. Robinson, aged 3 years. Funeral from residence of the grandfather, C. E. Donnatin, No. 1301 Buena Vista street, today, January 31, at 1:30 p.m. Interment private.

MATTOON. At No. 315 North Bunker Hill avenue, January 30, Bell May Mattoon, a native of Kentucky, aged 56 years. Funeral from late residence, Thursday, February 1, at 2 p.m. Friends invited to attend. Interment, Evergreen Cemetery.

Marriage Licenses.

SEAMANS-ANDERSON. Chester D. Seamans, aged 21, a native of South Dakota, and Lulu T. Anderson, aged 21, a native of Nebraska, both residents of Los Angeles.

WILLIAMS-JAMISON. Oscar Williams, aged 22, a native of South Carolina, and Ruth Jamison, aged 17, a native of California, both residents of Los Angeles.

WILSON-WEBSTER. Benjamin B. Wilson, aged 71, a native of Ohio, and Emily B. Webster, aged 61, a native of Ohio, both residents of Pasadena.

LASH-RAY. Frank G. Lash, aged 27, a native of Illinois, and Leah Ray, aged 25, a native of California, both residents of Los Angeles.

JUSTINS-DICKERSON. Hippisley Justins, aged 35, a native of England, and Nellie Dickerson, aged 24, a native of South America, both residents of Los Angeles.

M'ELROY-HOWE. James M. McElroy, aged 24, a native of Iowa, and Lucy M. Howe, aged 21, a native of Wisconsin, both residents of Los Angeles.

BURALL-BUCKLEW. Alvin C. Burall, aged 28, a native of Illinois, and Lois M. Buckley, aged 20, a native of Nebraska, both residents of Los Angeles.

CONDAFFER-PALMER. Frank Condaffer, aged 21, a native of Nebraska, and Lula B. Palmer, aged 18, a native of Nebraska, both residents of Los Angeles.

CRIST-WEBSTER. William F. Crist, aged 32, a native of Ohio and a resident of Long Beach, and Nina E. Webster, aged 19, a native of New York and a resident of Pasadena.

BAUR-REED. John G. Baur, aged 22, a native of Connecticut, and Grace L. Reed, aged 19, a native of Ohio, both residents of Los Angeles.

BRICKLER-THOMPSON. George A. Brickler, aged 39, a native of Ohio, and Nettie H. Thompson, aged 34, a native of Minnesota, both residents of Los Angeles.

Funeral Notice.

Funeral services for Mrs. Charles A. Canfield will be held at the residence, No. 803 South Alvarado street, on Thursday, February 1, 1906, at 10 a.m. Friends invited. Interment private.

Obituary.

Mrs. Margaret Elizabeth Gilbert Galusha died at her late residence in this city January 30, 1906, at 9 o'clock a.m., from the result of injuries received in the late Second-street railway accident. She was born in Savannah, Ga., March 1, 1851, and married Charles C. Galusha October 10, 1876, removing to Rochester, N. Y., where she resided until December, 1902, when she removed to Los Angeles. Her husband died March 15, 1881. She was a daughter of Edward Gilbert and Margaret Elizabeth Roosevelt of New York City. She leaves surviving her her son, Elon Gilbert Galusha, a prominent young attorney; her sister, Miss Eurettа D. Gilbert, and her niece, Euretta May Gilbert, all of this city, and her brother, James Banks Gilbert of Oswego, Kan. Mrs. Galusha was a woman of lovely characteristics and most charming personality, who had many warm friends both here and in her former home in New York, by whom she was greatly beloved.

Los Angeles Transfer Co., 751-3 South Spring.

Will check baggage at your residence to any point. Tel. M. 49 or 249. Home 249.

Bresee Bros., Co., Undertakers.

Broadway and Sixth. Lady assistant in attendance night and day. Tel. Main 342.

Phillips Heating and Ventilating Co.

Has removed to 1224 South Figueroa. Phone Main 61, Home 139, for estimates on "Browne" Furnace.

Orr & Hines Co.

Funeral directors, Lady undertaker takes charge of ladies and children. Tel. Main 62, No. 647 South Broadway. John W. Edwards, manager.

EYES TESTED

Have your eyes tested free of charge by the Geneva optician. No trifling, no experimenting, no careless work. You'll be carefully advised as to whether you need glasses. We fit the best kind of glasses at lowest cost.

Gold filled frames with best lenses $3.00.

Geneva Watch & Optical Co.

305 So. Broadway

THE RELIABLE STORE

HAVE YOU TRIED

"The wine that brings the roses back."

Good Samaritan

PORT

$1.00 A Bottle

Never sold in bulk.

So. Cal. Wine Co.

218 W. Fourth St.,

Home ex. 16. Main 332

NO BAR IN CONNECTION

SIEGEL'S—WOMEN'S—CHILDREN'S WEAR

Myer Siegel & Co.

251-255 SOUTH BROADWAY

Showing of Women's Silk Petticoats

In the new styles and present day shades. Prices range from $5.00 and upward.

Women's Lace and Net Waists

Stylish and Dressy. Popular prices. A splendid showing of these charming garments.

New Arrivals in Neckwear and Belts

Complete showing in Dress Accessories. Popular prices.

Women's Undermuslin

Superb garments. No woman could wish for better. If you have been a buyer of Siegel make undermuslins, you are familiar with their superior materials and making. You can't afford to make your muslin underwear at home when you have the opportunity of buying such as we offer. The prices prevailing make this a good time to buy.

Gowns, 95c. Corset covers, 25c. Drawers, 50c. Chemise, 75c. Petticoats, $1.00; and others at some higher prices.

$2 and $2.50 Kilts, only..... $1.35

Wash Suits for Boys and Girls of ages 2 to 6 years. White and colored materials. Full fronts and Box plaits. Buster Brown, Russian effects, and other new spring styles. These suits would ordinarily sell from $2.00 to $2.50, but are on sale while they last at only $1.35.

SIEGEL'S—WOMEN'S—CHILDREN'S WEAR

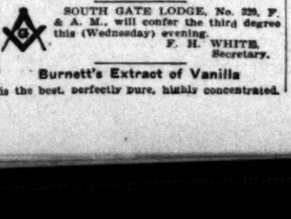

Conklin Self-filling Fountain Pen.

It's clean and vigorous—always works and takes care of itself. Waterman Ideal and Marshall Fountain Pens—equal, only different. You'll like them all.

SANBORN, VAIL & CO.

357 S. Broadway.

PERSONALS.

Former Congressman Benjamin F. Caldwell of Chatham, Ill., is at the Lankershim with Mrs. Caldwell and family. Mr. Caldwell was eight years in the Illinois Legislature, four years as a member of each house, and has been six years at Washington. He is president of the Caldwell State Bank at Chatham.

Robert Kelly and Mrs. Kelly of Vancouver are at the Lankershim for a few days.

Eczema and Itching Scalp

can be cured with Smith's Dandruff Pomade, when all other remedies fail; 50c at druggists. Free sample. Smith Bros., Fresno, Cal.

Castanien Undertaking Co.,

No. 1236 South Grand. Lady attendant. Telephones Main 6002, Home 5488.

Peck & Chase Co., Undertakers.

432 S. Hill. Both phones 61. Lady attendant.

Pierce Bros. & Co., Undertakers.

810 S. Flower. Tel. M. 1227. Lady attendant.

Connell, Unterkircher, Crawford,

Undertaking Co., 1051 South Grand avenue. Phones 6512, Main 8233. Lady attendant.

Choice Cut Flowers.

A large variety of floral designs can be secured from J. W. Wolfskill, No. 219 West Second street.

SOUTH GATE LODGE, No. 220, F. & A. M., will confer the third degree this (Wednesday) evening.

F. H. WHITE, Secretary.

Burnett's Extract of Vanilla

is the best, perfectly pure, highly concentrated.

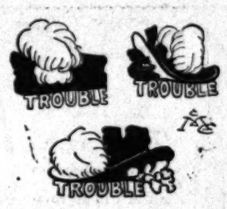

Married Men's Troubles

Some of the married man's troubles come under the head of bonnets.

"She" it is who makes a man get that Frock Suit.

If you consider the buying of a Frock Suit trouble, don't for your own sake let the Frock Suit itself be a trouble. Let it be a garment that sets on you as if you had grown up in it. Don't let it be a "ready-made" affair. Such a distinguished garment ought to be individual—ought to be made for you—and more important than all, ought to be made for you by Brauer-Krohn.

$45, $55 and $70.

Brauer & Krohn

TAILORS TO MEN WHO KNOW

THREE STORES:

128-130 South Spring

Fifth and Spring 114½ S. Main

Phones Main 3116—Home 2695

COAL

has been pronounced by all experts as the most satisfactory fuel for all purposes known to man.

We carry only choice grades. Try us and be convinced.

CLARK BROS

1249 South Figueroa St.

West 69 Home Ex. 106

$24,000.00 Shoe Stock Being Closed Out

Joseph Mesmer, proprietor of the Queen Shoe Store, has decided to retire from business. This decision forces the sale of a twenty-four-thousand-dollar shoe stock—at prices heretofore unheard of.

The Queen Shoe Store—located at 158 and 160 North Main Street—has been established over twenty-eight years, during which period an enormous trade was built up.

Those who knew Mr. Mesmer and his methods of doing business will be first to take advantage of the closing-out sale—which starts today.

WHITE HAIR.

Our extensive stock embraces every possible variation in shade. Your own hair matched perfectly.

Shampooing, 50c.

Bennett Toilet Parlors

Corner 5th and Spring

Absolutely Pure and always dry

Kansas Table Salt

R. S. V. P. and Riverside Brands

All Grocers.

Original One-Price Tailors

NO MORE $15 NO LESS

Suits worth $25 to $30

Glasgow Woolen Co. 404 South Spring Street

JANUARY CLEARANCE

Prices Reduced on Women's Garments. See Windows.

B. B. HENSHEY

521 SOUTH BROADWAY

VALENTINES!

L. A. LITHOGRAPHIC CO.

528 S. Main Street.

ALFRED BENJAMIN & CO.'S HIGH GRADE CLOTHING

SOLD ONLY BY

JAMES SMITH & CO.

137-39 SOUTH SPRING ST.

SUITS TO ORDER

THE BEST $15 EVER MADE

SCOTCH TAILORS

330 S. SPRING ST.

UNIQUE

Cloak and Suit House

245 South Broadway

Delicious and nourishing malted milk is daintily served at the Big White Onyx Fountain—10c.

ROSWELL & NOYES,

Third and Broadway.

BORATED TALCUM, Violet scented, 25c bottle at 10c.

"THE DAYLIGHT STORE." Phones Main or Home 132

Jacoby Bros.

331-333-335 South Broadway.

12-oz. bottle TOILET WATER, FLORIDA WATER or BAY RUM, 25c size, at 10c.

Last and Lowest

Reductions on Suits

Final Sensational Clean Up

We now commence—this morning—the final quick clearance of all our fall and winter tailor-made suits. As you will notice, the reductions are actually sensational—prices you never dared to expect. Each assortment comprises a large variety of styles, materials and colorings. Many of the suits so closely resemble the advance spring models that they may be worn with propriety well into the summer months.

ASSORTMENT NO. 1

$21.50 to $29.50 Suits at $9.35

ASSORTMENT NO. 2

$29.50 to $34.50 Suits at $16.95

ASSORTMENT NO. 3

$35 to $52.50 Suits at $24.63

ASSORTMENT NO. 4

$52.50 to $62.50 Suits at $34.53

Flannelettes and Outing Flannels

12½c and 15c Quality 7c

Final clean-up of flannelettes, 27 and 32 inches wide, in stripes, floral patterns and Persian designs; former prices to 15c. Also broken pieces of outing flannels, in light and dark colors, stripes and checks. Values up to 12c. Your choice of the lot 7c.

Special Bargains in Veils

Nearly three thousand veils coming, in nets, chiffon, crepe, etc.; all of them 1½ yards long; black, white and colors. The lot also includes many automobile veils. This big stock has been divided into two extraordinary bargain assortments.

Lot 1—25c Values to 75c

Lot 2—50c Values to $2

$1.35 HOUSE DRESSES 85c.

These garments are exceptional values, made of good washable flannelette; dark colors; neat designs. Regular price $1.35; special for Wednesday, in our ready-to-wear department, 85c.

$3 LONG KIMONOS $1.49.

These are made of heavy outing flannel; well made; trimmed with plain colors and frog fasteners. These are worth $3; for quick sale Wednesday, $1.49.

CORSET COVER 85c. WORTH UP TO $2.50

A large assortment of styles, sizes, trimmed with embroidery, lace, ribbons and embroidery; made of soft fine nainsook; some slightly soiled from handling; worth up to $2.50. Wednesday 85c.

Use the Ville as a thoroughfare between Broadway and Hill Street

FREE DELIVERY to railway points within 100 miles on all purchases of $5.00 or more, except C. O. D. packages.

VILLE PARIS

A. FUSENOT COMPANY

317-325 S. Broadway, extending to 314-322 S. Hill St.

Order by ... today. We guarantee prompt and satisfactory service.

Spring Silks and Dress Goods

There is much for you to view and admire in our stock of NEW SPRING DRESS GOODS and SILKS. You should keep in touch with this POPULAR DEPARTMENT every day from now on, as the best looms of the world are almost daily contributing their choicest novelties to our already large varieties.

JUST PLAN TO COME IN THIS MORNING. You'll enjoy seeing them.

Cream Woolens

The increased demand for WHITE has induced the manufacturers to produce new styles and weaves. You'll find them all here.

Materials most favored in all wool are Herringbone Stripes, Shadow Checks and Plaid, Granite, Panama, Bedford Cord, Drap de Ete, Voile and Prunella.

Silk and Wool Mohairs.
Silk and Wool Batiste.
Silk and Wool Toile.
Silk and Wool Poplinettes.

New Checks and Plaids In White and Black

One of Fashion's latest dictates is for White and Black, in small and medium checks and broken plaids. We show a large variety of these. Also the Black and White Shepherd Checks, with overplaid of colors, which are in great demand.

Novelties in Spring Silks

SILK POPLINS, yard..... $1.00

The New Silk for street costumes. Gun metal gray predominates, with blues or greens interwoven, forming a very desirable combination for service. Designed in checks, dots and stripes.

ROUGH PONGEE SILK, 27 inches wide, only, yard. 85c

One of the most fashionable fabrics of this season, and especially desirable for Suits. Separate waists and coats. Shown in White, Black and Colors, only 85c.

CHENEY BROS. FOULARDS, yard, 85c to..... $1.25

This silk is universally popular on account of its adaptability for all kinds of wear.

Large variety of new patterns makes selection easy here.

Cleaning Up Sale of Lots at East Hollywood 5-cent car fare

WE OWN SEVEN TRACTS TO SELECT FROM

We want to close out the few lots we have left in each tract, therefore will sell them at a big discount. Come see them, get prices, and you will be convinced they are bargains.

DON'T MISS THIS OPPORTUNITY

PRICES $550 TO $1250, according to location and Tract. Lots 50 and 60 feet front, some 200 feet deep. Our Tracts are located in the best part of Hollywood and East Hollywood.

East Hollywood Office

Corner Vermont and Prospect Ave. Take any Hollywood car—pay only 5-cent fare, get off at corner Vermont Avenue, right where our office is located.

Diamond Realty Co. Los Angeles Office—H. W. Hellman Building

"Don't Be Deceived"

We have the exclusive rights for "KRYPTOK" in Los Angeles and Riverside. "A guarantee with every pair."

Dr. W. I. Seymour

Take Elevator Third Floor 517 S. Broadway

WE SELL DESKS

342 South Spring St. The Bronson Desk Co.

"The Call"

OF SAN FRANCISCO

The "Call" prints more news than any other paper published in San Francisco. The "Call" is the only San Francisco paper that it delivered to all parts of Los Angeles by carrier. Orders for subscriptions and advertisements left at our office will receive prompt attention. Give it a trial.

LOS ANGELES OFFICE, 209 W. 4TH ST

Phones—Home 1501; Sunset Main 3701.

THE LEADER

109 South Spring ... Under Nadeau Hotel

Largest Ready-to-wear ... Store on Pacific coast. ... retail.

Gophir Diamonds

All rings, pins, brooches, studs, etc., formerly sold from $5 to $10, this week only

$2.00

GOPHIR DIAMOND CO.

DAY, JANUARY 31, 1

ain or Home 132
Broadway.

12-oz. bottle of TOILET WATER, FLORIDA WATER or BAY RUM, 25c size, at 16c.

west
on Suits

Clean Up
ce of all our fall and winter tailor- sensational—prices you never dared les, materials and colorings. Many ey may be worn with propriety for

s at $9.35
s at $16.95
at $24.63
at $34.53

ng Flannels
7c
ipes, floral patterns and Persian de- flannels, in light and dark coloring, t 7c.

Veils
etc.; all of them 1½ yards long; ile veils. This big stock has been

75c
$2

CORSET COVER 89c, WORTH UP TO $2.50.
A large assortment of styles; all sizes, trimmed with medallion lace, ribbons and embroidery; made of soft fine nainsook; some are slightly soiled from handling. Were up to $2.50. Wednesday 89c.

adway and Hill Street

Order by mail today.
We guarantee prompt and satisfactory service.

PARIS

. Hill St.

ress Goods
SPRING DRESS GOODS AND MENT every day from now on, choicest novelties to our already seeing them.

in Spring Silks
PLINS, ... $1.00
for street costumes. Gun metal tes, with blues or greens inter- a very desirable combination for ed in checks, dots and stripes.

PONGEE SILK, 85c
wide, only, yard.
t fashionable fabrics of this sea- lly desirable for Suits. Separate s. Shown in White, Black and

ROS. FOULARDS, $1.25
versally popular on account of for all kinds of wear.
of new patterns makes selec-

Hollywood 5-cent car fare
ELECT FROM
fore will sell them at a big dis- re bargains.
TUNITY
50 and 60 feet front, some 200 East Hollywood.
nt and Prospect Ave. Take car—pay only 5-cent fare, get
y. Co. Los Angeles Of- fice—H. W. Hell- man Building.

THE LEADER
109 South Spring Street
Under Nadeau Hotel
Largest Ready-to-wear Ladies' Store on Pacific coast. Wholesale retail.

Gophir Diamonds
All rings, pins, brooches, studs, etc., formerly sold from $5.00 to $10, this week only
$2.00
GOPHIR DIAMOND CO., 421 S. Spring

Editorial Section.
PART II—LOCAL SHEET: 14 PAGES.

Los Angeles Daily Times

California del Sur.
CITY AND COUNTRY.

XXVTH YEAR. WEDNESDAY MORNING. JANUARY 31, 1906. On All News Stands. Trains and Streets. 5 CENTS

H. B. Blackstone Co.
DRY GOODS
SPRING AND THIRD STS.

Store Opens at 9 A. M. and Closes at 5 P. M.

The Sale of Water Damaged Goods

continues to be of all absorbing interest to the women of Los Angeles who recognize bargains when they see them. Fresh lots from the reserve stock in the basement are being brought forward as fast as a large force can sort and get them ready for the counters.

We must close out every yard of these damaged goods and every article, of whatever nature that shows the effects of the water, at the very earliest possible moment in order to get the store in readiness to receive the new spring stock.

Cost or former price will play but a small part in these transactions. Where an article lags we will put a price upon it that will hurry it along.

In your eagerness for bigger things do not overlook the splendid bargains in

Ribbons, Trimmings, Fancy Goods and Notions

LOOK AT THIS
$14,400 Worth of PIANOS
TO BE SOLD FOR $10,000—WHEE!

A NUMBER OF DISCONTINUED STYLES REMOVED FROM REGULAR STOCK—TO BE SOLD AT UNUSUAL PRICES.

...the story in a nutshell—read ...act. We have received new ...es and descriptions of late ... in a number of our leading ... some styles have been ..., others discontinued—and we ... it wise to cull out all such odd ... and to carry in regular stock ... such models as the manufac- ... will continue making. We ... therefore,

Concluded to Close Out

...ntinued and changed styles ...ing a most extraordinary op- ...ity—a chance to save 25 per ... or more on thoroughly depen- ... pianos, selected from some of ... most prominent makes! Don't ... until the best styles have been ...—but come in today and let us ... you"—and explain our easy- ...ent plan.

WE ARE SELLING AGENTS FOR THE FOLLOWING FAMOUS MAKES:

Steinway, Kranich & Bach, Kurtzmann, Emerson, Estey, Starr, Krell-French, Richmond, La Gondo, Birnkirhoff, Leslie—each the best of its respective class.

Besides the discontinued styles, we offer an attractive list of slightly used and second-hand pianos, piano players and organs—taken in exchange, as part payment on Steinways and Kranich & Bachs—among them:

Steinway Grands,
Kranich & Bach Uprights and Grands,
Chickering Grand,
Weber Grand and Upright,
Emerson Uprights,
Behr Upright,
Kurtzmann Upright,
Mehlin Upright,
Matheshek Upright,
And others.

GEO. J. BIRKEL COMPANY
345 and 347 South Spring
Steinway, Cecilian and Victor Dealers

CARBON BRIQUETS
The best SOLID fuel on the market for
Ranges
Grates and Heaters
Furnaces
A Perfect Substitute for Coal, Wood or Coke
Price, delivered:
$5.50 per ton
$3.00 per half ton
$1.75 per quarter ton
Prompt Deliveries
LOS ANGELES GAS & ELECTRIC CO.
...n and Center Streets Telephones: Sunset Broadway 5155, Home 2990

PLATES
CROWNS
BRIDGEWORK
FREE
...ish our time and you pay only a trifle more than actual cost of ma- ... We will do this only for 30 days to demonstrate our ability. All work pain- ... and guaranteed. No charge for extracting or cleaning teeth.
BROADWAY DENTAL PARLORS Rooms 1-2 and 4, 412½ S. Broadway.

DuBois & Davidson Furniture Co.
214 West 6th St., Between Spring and Broadway.
"Just over the line from high rents and high prices." "Nuff sed."

CASH OR CREDIT Eastern Outfitting Co
Prices are the Same

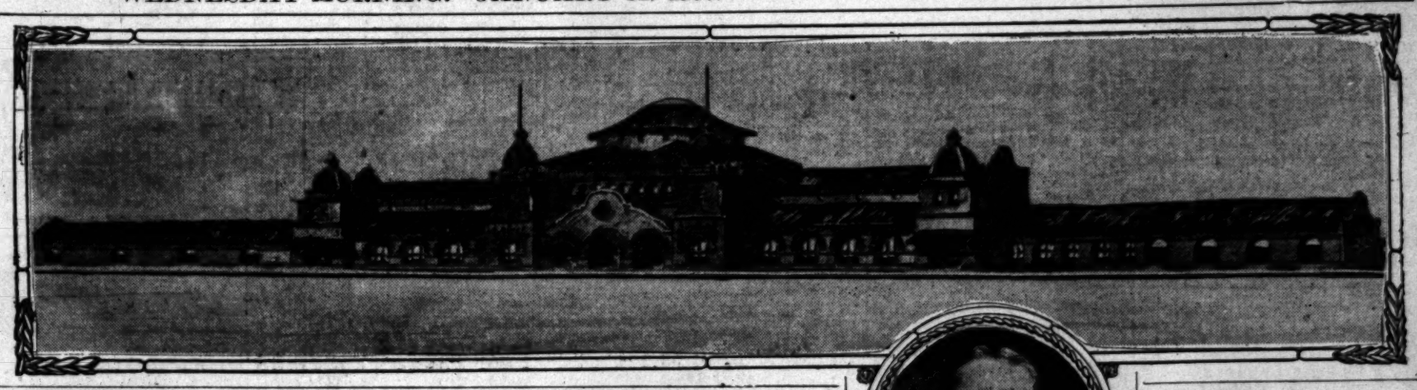

BAKER-SINGER INHERITS FORTUNE OF A MILLION.

HUGH N. CALLENDER of Los Angeles will be a rich man. News of his father's death received yesterday, means that the local baker-singer will inherit a million dollars or more in England, the old family home. The glad tidings and the message of good fortune, the strange severing of the family ties long ago—all these make a romantic and unusual story.

From a flat in a crowded Los Angeles street to a fine old English country house; from the management of a little bakery to the care of a large property, and from the circumscribed limits of musical affairs to the broader scope where only his natural ability may be the metes and bounds—this is the step to be taken by Hugh Callender, a well-known musician of this city, through the inheritance of an English estate said to be worth several millions of dollars.

Fortune's wheel, in one of its sudden revolutions, has brought to the Callender family the means of fulfilling the long-treasured ambitions of its members for musical study and the leisure for the full development of their talents.

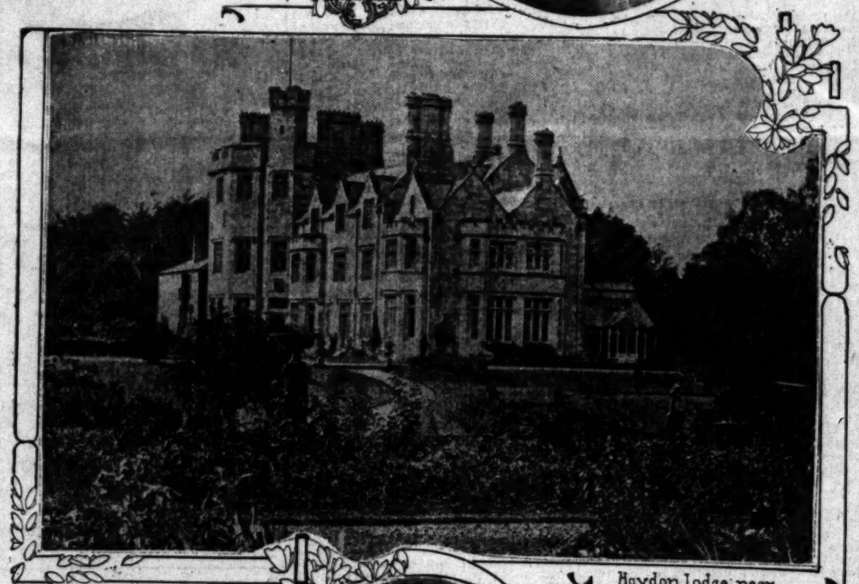

Haydon Lodge near Newcastle-on-Tyne

Hugh N Callender

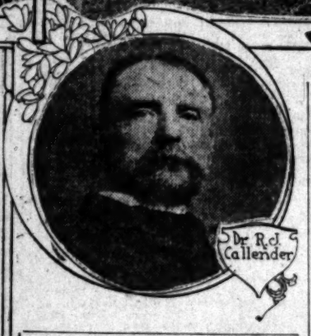

Glimpse of the beautiful Callender estate, its dead owner, and the Los Angeles heir and his daughter.

It also means much more than this—but the opportunity for progress in the work beloved by both father and daughter, Miss Stella Callender, is the phase which most appeals to them.

Hugh Callender is known to the musical circles of Los Angeles through his excellent work in the Ellis Club, the Philharmonic Quartette and other organizations. He is also the tenor in the quartette choir of the First Presbyterian Church, of which Dr. Frank DeWitt Talmage is pastor.

Miss Stella Callender has sung herself into the very hearts of the people of this city. Particularly has her solo work been pleasing to the public at the weekly meetings conducted by Francis Murphy. There she sang the songs which appeal to the heart, and which lift the lives of men to a nobler plane, and the influence of this sweet singer in these Sunday-night meetings has reached many a despondent man and has been immeasurable.

Miss Callender was twice a contestant in the Times scholarship contests, and her popularity is shown by the fact that each time she came out with one of the principal prizes.

Her early musical studies were under the direction of her mother, who is a graduate of a musical institution at Sacramento. For a short time Miss Callender was a pupil of the late Prof. Vaillent de la Croix, and she is now under instruction from Signor Janotta.

THE GREAT ESTATE.

It is through the death of the venerable Dr. Robert Joseph Callender of Haydon Bridge, near Newcastle-on-Tyne, that Hugh Callender, with his two brothers, comes into the Callender and Nanney estates. The property is mainly from the maternal side of the house of Callender. Mrs. Callender was a Nanney, a member of the well-known Welsh family bearing this patronymic, and which holds large landed interests in both England and Wales.

There are three living brothers, Lewis, Robert and Hugh Callender, sons of Dr. Robert Joseph Callender. Lewis and Robert are both physicians, as was their father before them; and Hugh had also intended to enter the profession, but early events changed his career, although he had taken up the study of medicine before he left England.

Dr. Callender was deeply disappointed at the birth of Hugh that the baby was not a girl. His only daughter had died in childhood, and he longed for another. The disappointed man used often to refer to this, until, at the time when Hugh was a well-grown lad, almost a young man, he represented a reference made to this long-discussed subject and left the parental home.

From that time Hugh Callender never saw his father or mother again. His mother longed for him, and tried to trace his whereabouts, but she died within a few years thereafter.

HUGH AS A WANDERER.

The runaway boy went first to Canada, then to various sections of the Eastern States. He finally drifted westward, and spent some years in Idaho and Oregon, and then came to California, where he married.

Mrs. Callender is a member of one of the pioneer California families. Her grandfather, Jacob Smoke, came around the Horn from New York, arriving in San Francisco in 1848, and was one of the original owners of the Seal Rock. His son, the father of Mrs. Callender, was a musician and a well-known tragedian of early California days. Mrs. Callender's mother was a woman of literary talent and was a contributor to the Eastern magazines and newspapers under the pen name of "Grace Greenwood."

For many years the English physician, whose country home was at Haydon Lodge, Haydon Bridge, near Newcastle-on-Tyne, heard not a word from his son in America. Finally, through the intervention of friends, the location of the son was made known to his father, and there was begun a correspondence between them. This correspondence was continued at lengthening intervals, but the Los Angeles Callender had not heard from his father for many months until the message came yesterday of his death.

ANOTHER HEIR MISSING.

Dr. Lewis Callender, the second son, left England in 1896, and it is not known to what country he emigrated. It is necessary to locate him, or to secure proofs of his death, before the English estates can be legally divided. Partition proceedings only await this step. If he is not found the Angeleno's share will be a half million more.

While it is known that the Callender home, Haydon Lodge, is a very valuable property, and that there are vast land interests in connection, Callender himself is unable to give details as to its extent, as he has been so long away from England and unfamiliar with the details of the family affairs. However the coming into possession of their share of this handsome estate means a million dollars or more and will give both the Callender musicians who reside here ample opportunity to carry out their desires for culture in music.

Miss Stella Callender has ambitions to become a concert vocalist, and it is said she has received much encouragement from noted musicians who have heard her sing.

Mr. Callender retained an attorney to look after his interests, and it is probable the closing up of the estate will require his own presence in England within a few months.

For two years the Callenders have been conducting a little bakery on Temple street, opposite the Temperance Temple. Their home is at 484½ California street.

First picture of magnificent Southern Pacific-Salt Lake union depot, to be built here, and John D. Isaacs, its designer.

CALVE AGAIN FINDS A JEWEL.

FAMED DIVA TAKES MARION BADGER AS HER PUPIL.

Young Local Singer of Promise Leaves in Private Car With Noted Artist, Who is Charmed With Her Voice—Benefactress Will Give Her Personal Instruction.

Emma Calvé has again taken Los Angeles talent unto herself.

This time it is Marion Badger, a young local singer, who left for the East yesterday morning with Mlle. Calvé, on her private car.

Miss Badger is to be the pupil of Mlle. Calvé herself, and is to live with her for an indefinite period. This part of it—the personal Calvé tuition—is a rare thing indeed, and is accorded to few young aspirants who have ever been so fortunate as to claim the famous diva's attention.

Miss Badger's voice is a pure soprano, of remarkably sweet, light quality, and exceptionally brilliant in its upper register. The prima-donna was in raptures over the possibilities of the young singer, and urged her by all means to devote herself to music.

Last spring the fortunate student appeared here in a production of amateur opera, and was immediately recognized as the possessor of unusual talent. Later she sang soprano parts in the Belasco Theater presentation of "Parsifal," and again came into public notice because of her work. During the summer she sang in San Francisco, and alternated in residence between the northern city and her modest apartment on West Third street here.

It is the intention of Calvé to make the best possible use of Mis Badger's voice, and she will bend unusual personal care toward the accomplishment of this end.

MISS MARION BADGER.

LEAVES WHITTIER BOARD.

Dr. Lindley Resigns as Trustee of the State School and C. C. Desmond Is Appointed.

A dispatch received from Sacramento yesterday announced that the resignation of Dr. Walter Lindley as a member of the board of trustees of the Whittier State School had been accepted and that C. C. Desmond of this city had been appointed to fill the vacancy.

The resignation of Dr. Lindley, which was sent to the Governor bearing date of December 30, stated that he had served on the board for nine years. It further said that his duties in connection with the medical college and other matters required so much of his time that he could not give the school the attention it deserved. The doctor requested that the resignation be accepted before February 1.

SAVED BY FENDER.

J. B. Brown of No. 3445 Del Monte street was knocked down by Grand-avenue car No. 348 and painfully bruised yesterday afternoon at the corner of Downey avenue and Johnson street. The car was bound south shortly before 6 o'clock and Brown attempted to cross the tracks on his bicycle. The car struck the wheel and Brown and wheel were thrown several feet, landing between the rails. The fender picked up both man and bicycle and carried them some distance. Brown merely sustained a bad shaking up and a few bruises. He was able to go to his home unassisted.

UNION DEPOT IN THE YEAR.

Espee Will Rush the Fine Station to Finish.

Arcade to Stand Until New Quarters are Up.

Elaborate Plans for Great Passenger Terminal.

The old Arcade depot of the Southern Pacific is to stand and continue to serve the public until the magnificent new $500,000 union station planned to supersede it is complete and ready for occupancy—about November next.

Such is the dictum following a San Francisco conference just closed of the operating and engineering heads of the system.

From headquarters in Chicago orders have been wired to John D. Isaacs, consulting engineer of the Harriman lines, San Francisco, and to General Superintendent R. H. Ingram in this city, to rush the proposed structure through to completion.

They will advertise immediately for bids, and it is confidently believed that actual work of construction will begin within the next sixty days. Every effort will be put forth to have the magnificent new station ready for use either by November 1, or at the latest by the end of the current year.

During this time passengers will enter and leave the present station at either end of a walled-in enclosure encircling the work on the new building. When the new depot is complete and entirely furnished, it will be the work of but a few days to raze the Arcade to the ground and complete the new track layout.

UNIQUE AND UNEQUALED.

As already announced in The Times, and now shown in the plans published for the first time, this building, unique and unimitated in its way in modern depot construction, will be not only one of the handsomest but one of the most ideally arranged terminal stations in the United States.

Whether in the commodious track arrangement providing accommodations sufficient not only for the Southern Pacific and the Salt Lake roads, which will make it their joint terminal, but also ample room for the Santa Fé, should it decide to come in, or in the general plan for handling passengers in and out of the depot, the new station will be unequaled by anything of the kind in the West.

In design, finish and general magnificent appearance, it bids fair not only to be a credit to Los Angeles but to become one of the show places of the city.

The finished plans, as given herewith, represent the product of the long experience, engineering cunning and trained artistic sense of John D. Isaacs of San Francisco, consulting engineer of the entire Harriman system; D. J. Patterson, architect of the Southern Pacific, and a large corps of assistants, extending in a period of intermittent work over a stretch of more than two years.

MISSION IN OUTLINE.

The new station consists of a main central portion, flanked by two wings. Both the central portion and a part of these wings are two stories in height, the remainder of the wings running gracefully off to one story.

The style of architecture employed is an adaptation of the Spanish Mission, or, more properly, Mission outlines with Spanish rennaissance details and finish, the general effect being long and low lines for the wings with a series of semi-circular arched openings.

The main entrance will be in the center, flanked on each side by massive, square towers of the characteristic Mission type.

The foundation is to be of concrete. The exterior walls above the level of the ground will be of light, buff colored pressed brick, and not of stone, as erroneously reported in local papers, and will be richly ornamented in terra cotta of nearly the same shade. The roof is to be of red terra cotta Spanish tile, while the two domes over the corner towers will be covered with copper, and the towering main dome over the grand hall, with the rich red tile.

INTERIOR DETAILS.

The grand hall, or main waiting-room, located in the central portion of the building covers an area of 100 by 200 feet. It occupies the entire two stories of height and curves away upward in the center to the great circular dome, lending a matchless air of grandeur and magnificence to this central portion of the building and carrying out the effect to the beholder of the grand, skyscraping domes of old Spanish cathedrals.

The floor will be paved with polished tile, bordered with wainscot and supported by massive columns of scagliola or variegated marble. The decorations within and without will be ornately elaborate, and the color scheme of the interior will be harmoniously attuned to the soft tones of light browns, reds and yellows.

To the left of the main entrance into the grand hall are located the ticket offices, information bureau, telephone and telegraph offices, smoking and retiring rooms and other conveniences for the public. To the right are the women's waiting-room, and retiring pariors, the news stand, parcel room, station directors' office and matron's room, while beyond, both to the right

(Continued on Sixth Page.)

THE PUBLIC SERVICE.

SUMMARY OF THE DAY.

One more Board of Public Works was yesterday rejected by the Council; the Mayor's fourth board is still under advisement but a Council-caucus last night turned it to the wall.

For the second time the liquor license of A. Neimyer, blind pig owner and union fence, was yesterday revoked by the Police Board.

Mayor McAleer's appointments for the Police and Civil Service Commissions were yesterday confirmed by the Council.

A touch of sensational interest is given to the suit of Mrs. Margaret Collier Graham against the Pasadena Land and Water Company, by reason of the political fight in Pasadena over the question of purchasing the water companies, the present defendant being one. It is on trial before Judge Monroe.

Mrs. E. A. Wheeler claims to have been mulcted by a social friend, who persuaded her to invest in a mining company without merit. She is telling her troubles in Judge Wilbur's court.

L. M. Poole was arraigned in Justice Chamber's court yesterday, charged with being a fugitive from justice at Spokane, and will have his examination this morning.

AT THE CITY HALL.

BOARD FOUR IS FOUND WANTING.

COUNCIL CAUCUS REJECTS THE MAYOR'S NOMINEES.

Kern Forced to Move to Discard His Friend Betouski—Werdin and Stafford Mentioned as Compromise Candidates—Little Prospect for Breaking Deadlock.

Sealed and tripple-barred is the deadlock between the Mayor and the Council over the selection of a Board of Public Works.

Board No. 3 was rejected yesterday by the Council. Board No. 4 was appointed by the Mayor, taken under advisement by the Council and at the caucus following the regular session, turned to the wall. The formal rejection will take place at this morning's session of the Council.

Robinson, Perkins and Betouski comprised Board No. 3, which was yesterday rejected. Fifteen minutes after the rejection took place the Mayor submitted the following appointments:

Lester Robinson,
E. T. Perkins,
George Mason.

This board the Council took under advisement, merely as a matter of form. Mayor McAleer probably knew full well that the board would not be confirmed when he sent the names to the legislators.

Perkins, the Council has pronounced impossible; the legislators have weighed him in their balance and found him wanting. They have practically agreed among themselves to reject any board of which he is a member.

Robinson's chances for confirmation are little better than those of Perkins. Robinson had the temerity to oppose the "push" nominees for State Legislature two years ago. The "push" has retaliated by placing his name on the impossible list.

George Mason is Police Commissioner. He is a man of affairs and while a Democrat is not a politician.

Expressing a desire to reach an early settlement of the vexed department of public works controversy, the Council yesterday adjourned to meet again this morning.

A member of the Mayor's official family said last night that the Chief Executive has a list of names half a block long and that he will send in one after another until the whole list is exhausted.

All visible efforts at a compromise were abandoned yesterday; the Mayor and the Council have apparently settled down to a campaign that might be continued indefinitely.

Since Monday morning, the Mayor has sent to the Council, two of his commissioners on each board. He has not shown a disposition to go beyond his official family for board of public works timber.

It was with a wry face that Councilman Kern yesterday moved for the rejection of Board No. 3. Martin Betouski, one of the commissioners was the manager of both Kern's political campaigns.

City Engineer Stafford was mentioned last night as a possible member of the new board. His friends have taken the favorable report of the committee of experts who investigated the construction work on the outfall sewer as an excuse for bringing his name before the Mayor and the Council.

The local Irish Democratic Club is advocating the appointment of Park Commissioner McGarry as the Democrat on the board.

Ernest Werdin, former Street Superintendent was among the favored ones admitted to the Mayor's private office yesterday morning. Soon the rumor was abroad that Werdin is to receive a complimentary appointment from the Mayor on one of the boards. For it is as complimentary appointments that the Mayor's nominations are now regarded.

"BLIND PIG" STOCK.

NEIMYER LOSES AGAIN.

The wholesale liquor license of A. Neimyer, "blind pig" owner and labor union fence, was yesterday morning revoked for the second time by the Police Board.

Commissioner Johnson made the motion on which Neimyer's license was revoked. This time there is no mistaking the reasons set forth—"for violating the State law and the city ordinances by selling liquor to minors and without a license, in accordance with evidence submitted to this board prior to October 17, 1903."

Mr. Johnson took part in the investigation that preceded the cancellation of Neimyer's license, as did Commissioner Mason. Both satisfied themselves beyond the peradventure of a doubt that Neimyer was paying no attention to the State law or city ordinances, but was selling liquor to all who came to buy, regardless of quantity or the age of the purchaser.

Neimyer's attorney has been making a plea in court that it was not for violation of the liquor ordinances but for personal pique that the commission revoked his client's license. By so doing the attorney has brought upon Neimyer the exposure that he richly deserves.

At the time Neimyer's license was under discussion before the Police Board, the man's neighbors asked the commission not to make the case any more prominent than was absolutely necessary; not for anything that Neimyer is or has done, but because his mother and father bore a good name in the city. It was to shield the family that the neighbors showed forbearance before the Police Board.

But these same neighbors told the commissioners enough to cause the revocation of a dozen liquor licenses. They are ready to repeat it all in open session, if necessary, to rid the neighborhood of the festering grog shop at the corner of East Ninth street and Central avenue.

Neimyer's downfall dates from the time he commenced to associate with "gas" Howton and the walking delegates of the labor unions. A dozen of these jawsmiths live in the Sixth Ward. Neimyer found them to be liberal buyers. He started by turning Socialist and ended by landing in the Police Court for running a "blind pig."

Neimyer's joint was the armory of the Howton-Fennessy gang in the last city campaign. It was there that the ammunition was kept on tap. The place was also the rendezvous of "Corney" Pendleton's political freebooters. It has grown to be regarded as the plague spot of the Sixth Ward.

SEWER FIRST-CLASS.

UNION LIES NAILED.

Finished is the investigation of the construction work on the outfall sewer by the special committee of experts. This afternoon the board will make formal report to the Mayor.

"Extremely farcical" is the way the experts characterize the attempt of the walking delegate to pick flaws in the work, because the contractors booted half a score of union drones off the job.

A week ago some of the agitators made a bluff at substantiating their charges against the contractors. They wanted a hole punched through the walls of the sewer that they might show a marked brick which one of the agitators under the disguise of a bricklayer laid out of place. He was fired the first day he was on the job, but he wanted to show one brick that escaped the eye of the foreman.

The report of the experts will contain a puff for the City Engineer for the excellent supervision of the work. Time is not a factor in the investigation and the engineer will be complimented by reason of the fact that the workmanship on the sewer is first-class.

All the work on the sewer has been performed by independent workmen. At the outset the contractors sent the "business agents" of the unions about their business and announced that the sewer would be built by independent labor.

The report of the committee of experts is a high tribute to these wage-earners.

IMPERIAL GROGGY.

LAST ROUND CALLED.

One more continuance was yesterday granted by the Police Board to the management of the Imperial Cafe. Mrs. Nickell, wife of one of the owners, went before the board at executive session and pleaded for one week's time, that her husband may have a chance to sell out his interest in the place. She said that if the licenses were revoked now it would leave her and her children practically destitute.

Chief Auble was ordered by the commission to remove the objectionable boxes from the second floor of the Imperial. He will also station two special policemen there; the officers will be paid by the management, but will be under the direction of the Chief.

Several weeks ago the Police Commission warned the present management of the Imperial that the place was not being conducted in a satisfactory manner. Promises of reform were fairly made and quickly broken. The commission has now warned the owners that they must sell their business to some person or persons who are capable of conducting the place properly or the commission will revoke the licenses.

Chief Auble is making a round-up of the restaurants that maintain objectionable "wine rooms," and it is possible that other licenses will be revoked in the near future.

These Were Confirmed.

Dr. Ralph Hagan's appointment to a place on the Police Board was yesterday confirmed by the Council. M. K. Young was also permitted to serve as Civil Service Commissioner. These two appointments were Monday taken under advisement by the Council. Yesterday the legislators decided to permit the Mayor to make his own choice.

AT THE COURTHOUSE.

PASADENA MIX IN THE COURTS.

BOTH SIDES LINE UP IN SUIT OVER WATER PLANTS.

Mayor Waterhouse Testifies and City Attorney FitzGerald Looks on in Case Started by Margaret Collier Graham Against Land and Water Company, to Stop Sale.

The fight over the prospective water supply of the city of Pasadena has shifted from the opposing political factions in the Crown of the Valley to the courtroom of Judge Monroe. Yesterday there was a gathering of the magnates from the cities of Pasadena and its southern neighbor.

The suit for trial was the much-debated one of Mrs. Margaret Collier Graham against the Pasadena Land and Water Company, to perpetually enjoin the latter corporation from selling out its water system to the city of Pasadena. There are various phases to the question involved, and while the present suit is brought by Mrs. Graham as a stockholder in the defendant corporation, one suit is now in the Supreme Court in which the issues are similar, but which was brought by the city of South Pasadena against the Pasadena Land and Water Company. Still another suit was begun quite recently by individual property owners and water users in the city of South Pasadena against the much-sued water company.

In all these suits the fundamental point contended for by the plaintiffs is that the Pasadena Land and Water Company has no authority or power to sell out to the city of Pasadena, and that even if such sale was consummated the city of Pasadena is without legal power to supply water users outside of the city limits.

Lynn Helm, J. E. Carson, the City Attorney of South Pasadena, but who is not appearing in his official capacity, and William Collier of Riverside, are appearing for Mrs. Graham; Anderson & Anderson, and Porter, Sutton & Cruickshank are representing the defendant water company.

MAYOR AS WITNESS.

A number of notables are being called as witnesses in the case, foremost being Mayor Waterhouse of Pasadena, whom his opponents say is lukewarm in efforts to close the purchase of the water properties voted upon some time ago.

City Attorney FitzGerald of Pasadena was in court taking note of the case. O. R. Dougherty, for eighteen years president of the defendant company; A. K. McQuilling, the present president; O. W. Orcutt, one of the South Pasadena trustees, and E. H. Lockwood, also of South Pasadena, testified.

Mrs. Graham relies on the origin and mode followed by the Pasadena Land and Water Company in obtaining its plant and water-bearing lands for the rightness of her contention. In 1872 the old Indiana Colony incorporated as the San Gabriel Orange Grove Association, with a capital of $25,000, divided into 100 shares, to purchase 1500 acres in the San Pasqual Rancho for the purpose of developing water and distributing it. In June, 1874, the capital was increased to $50,000 and in June of the same year the land was divided into 200 parcels or shares, of 7½ each, and distributed to the stockholders.

In March, 1882, Mrs. Graham became possessed of three shares, equalling 24.52 acres, located at the southwest corner of Monterey road and Meridian avenue, South Pasadena. The term for which the Orange Grove Association had incorporated was about to expire, and on March 23, 1882, the Pasadena Land and Water Company organized as a quasi-public corporation to develop water, buy water rights, etc. The capital stock was $50,000, divided into 200 shares, and the whole sum was subscribed by the stockholders in the San Gabriel Orange Grove Association. In the same proportion and to the same number of shares as they were respectively stockholders in the older corporation. The latter organization then sold to the defendant all its interest in water, lands, pipes and pipe lines, tunnels, etc., in consideration of shares equivalent to their holdings in the San Gabriel Orange Grove Association.

BY-LAW PROVISIONS.

In April, 1883, the organization was complete and in adopting bylaws the following appeared in Section III, Article 8: "To make all needful rules and regulations for the division and and domestic purposes among the stockholders of the company, for the preservation and protection of the reservoirs, pipes, mains, and the manner in which said pipes and mains from which water is taken may be tapped or connected with by persons entitled to take water therefrom."

Rules were also adopted for the distribution of water among the stockholders pro rata in proportion to the number of shares of stock held.

In 1885 the capital stock of the company was again increased, this time to $75,000, divided into 3000 shares. Mrs. Graham now held 33-1-3 shares, and also 13 1-30 shares.

In February, 1888, the city of South Pasadena incorporated, and the district that had been covered by the San Gabriel Orange Grove Association lay within the boundaries of the new municipality and that portion of the city of Pasadena lying west of Fair Oaks avenue and south of Lincoln avenue. The bylaws of the defendant company were changed to meet the changed situation, so that the city streets might be used for supplying families desiring water connection for domestic use. It is alleged that in South Pasadena 314 families are now being supplied, and in the Pasadena district 1506 families are also receiving water.

AGAINST PLAN TO SELL.

In all of this extension of the original purposes it is claimed that a large income has resulted, with profit to the stockholders. But now has arisen the condition wherein the defendant contemplates selling without authority of law all its franchises, rights and property and to cease the performance of those duties as a quasi-public corporation for the due performance of which the right to use the public streets was granted, and against the rights of the stockholders.

It is alleged that at a meeting held for the purpose of passing upon the matter, out of a total of 2966 2-3 shares 2007 voted for the resolution to sell out for the sum of $345,000. At that time the plaintiff voiced her protest, as well as that of other objectors to the proposition.

The testimony being adduced is largely of a technical character. Mayor Waterhouse was called to the stand yesterday afternoon merely for the purpose of showing that the citizens of Pasadena had voted to buy the water systems of the Pasadena Land and Water Company, the Pasadena and Lake Vineyard Land and Water Company, the North Pasadena Water Company, and the water-bearing lands at the Narrows.

The further hearing in the case will be continued today.

DIDN'T COME TRUE.

WOMAN'S MINING DEAL.

Mrs. E. A. Wheeler, a woman of mature age, desired to add to her store of worldly pelf. She swallowed the honeyed words of a friend who gave her carriage rides and talked about rich relations. She is telling about it in Judge Wilbur's court.

While living on South Olive street Mrs. Wheeler became acquainted with Mrs. Lulu K. Willey, her husband and Dr. M. Fernandes, all of whom lived in the same house. About December, 1900 the Willeys and Dr. Fernandes organized the Friends Mining and Milling Company, of which Fernandes was president and Mrs. Willey treasurer. Mrs. Willey often told Mrs. Wheeler of the valuable quartz claims owned by the company.

Mrs. Wheeler told that the claims were prize-winners. That a four-stamp mill was almost ready to start; claims were developed properties; a rich vein yielding ore averaging $2000 to $20,000 a ton just waiting to make some one rich.

Upon various representations, Mrs Wheeler bought 1000 shares of the capital stock of the company; then 9000 more, for which she paid $1500. Then she says she found it worth little if anything; says Mrs. Willey's stories were fanciful.

Mrs. Wheeler claims the officers of the mining company have collected about $6500 from stockholders, but that with the exception of about $1000 it has been applied to other than corporation purposes. Further hearing in the case will be resumed this morning.

RAILROAD WINS.

RIGHT OF WAY HOLDS.

Judge Wilbur handed down an opinion yesterday in the suit of Joseph Burkhard against the Los Angeles Interurban Railway Company, wherein the company is given judgment in the attempt to oust it from operating over the MacDonald ranch.

The action was begun to enjoin the defendant company from operating across the ranch, which is owned by the plaintiff, the track being part of what is known as the San Pedro line. When MacDonald, the original owner of the ranch, died in 1899 he left a widow and daughter, who were the sole heirs. While the estate was being administered they entered into an agreement with the predecessors of the defendant company, under which a line of road was to be built across the ranch lands. An electric road was built and has been operated ever since.

Subsequent to the agreement between Mrs. MacDonald and the defendant's predecessors in interest, application was made to the court for permission to sell the ranch, for the purpose of paying off incumbrances and debts. The present plaintiff was the purchaser, and he claims that his purchase included also the right of way. Judge Wilbur holds to the contrary.

BANK WANTS MONEY.

POSTOFFICE SITE SUIT.

The Los Angeles National Bank has begun suit against Marie H. Vance, as executrix of the will and estate of the late Silas A. Vance, to recover $2911.60, being his share of the fund raised to purchase the Downey Block and present the site to the United States government for a Federal building.

At the time the scheme was mooted, Vance is alleged to have put his name down and entered into a written agreement to pay $1580 toward the fund of $205,000 necessary to purchase the Downey site. In December, 1904, the site was accepted by the government, but when asked to pay his contribution into the fund that the deal might be closed, Vance is said to have refused. In October of last year Vance died, and the claim, with accrued interest, put in against his estate was disallowed. Now suit is brought to recover the amount with interest.

COURTHOUSE NOTES.

BREVITIES MISCELLANEOUS.

SENT TO PATTON. John Hunter, a glass-cutter, who recently developed symptoms of insanity, was ordered committed to Patton yesterday by Judge Gibbs. Hunter became so violent that he failed even to recognize his wife and children. S. T. Williams also was committed. He was so violent when arrested that it took four men to hold him.

PROPERTY INTERESTS. The Kendall-Curtis Company has incorporated with a capital stock of $100,000, of which $300 has been subscribed. The directors are B. O. Kendall, G. H. Curtis and H. I. Chatfield, all of Los Angeles.

DEVELOPMENT WORK. The Pacific Empire Development Company has incorporated with a capital stock of $75,000, of which $300 has been subscribed. The directors are C. P. Campbell, A. F. Blanchard, and E. H. Campbell, all of Los Angeles.

RICHARDS DIVORCE. Winnie V. Richards was granted a divorce from Joseph Richards by Judge James yesterday, on the ground of desertion. The parties were married twelve years ago. For the last ten years it was shown that the husband had failed to provide the necessaries of life. Since 1895 he had contributed $10 toward his wife's clothing, and during the year previous to the separation $20 for all purposes.

TRAINING SCHOOL. Christ's Mission and Bible Training School has incorporated without any capital stock. The directors and officers are Rev. H. A. Sullivan, president; G. W. Pike, vice-president; Eleanore R. Sullivan, secretary; Agnes E. Pike and J. A. Bigelow.

IN POLICE COURTS.

Man Accused of Jumping Bail at Spokane is Arrested as Fugitive from Justice.

L. M. Poole was arraigned before Justice Chambers yesterday as a fugitive from justice, having jumped his bail of $1500 at Spokane, Wash., after he had been convicted of a felony. He left Spokane about three months ago. Detective Boyd arrested him here.

The $1500 would no doubt have satisfied the ends of justice at Spokane had it not been for the fact that $400 of the cash had been secured from two saloon men, who tok Poole's notes for the amount, and they are "sore" at being left in the lurch, though the notes are not yet due. Poole has secured the services of an attorney, and the case has been set for examination Thursday morning.

SLUGGED HIS "PARD."

James McFarland, who said he had been a taxpayer in Los Angeles for twenty years, was arraigned in Police Court yesterday on a charge of battery. He admitted his guilt. The testimony of an old man with whom McFarland had been drinking was that they had left a saloon and walked into the street, when McFarland knocked him down. When the man came to, he was minus 55 cents that had been in his pocket. McFarland will be sentenced this morning.

BEAT THE MACHINE.

A. Quimby, a young man who has been employed in the store of P. Fritz, was convicted of petty larceny on complaint of his employer. He must serve sixty days on the chain-gang, unless he can unearth an equal number of hard dollars. It was shown that Quimby had taken money from a cash register.

NEWELL LOSES.

Appellate Court Denies Writ of Habeas Corpus in Fight on "Tent Ordinance."

N. E. Newell, who has been periodically breaking into court in an effort to punch holes in the "tent ordinance," has received another jolt, this time from the Appellate Court. Some time ago, he applied for a writ of habeas corpus, which the court yesterday denied.

Newell pleaded nothing outside the ordinance, in virtue of which he could claim that it was unreasonable, oppressive or void as applied to his property as distinguished from the property of others. The ordinance was attacked because it affected a building already in use.

The court held that the police powers of a city are derived from the Constitution as well as from the charter, and under that, limits for fire protection can be established. Any damage done an individual is supposed to be recompensed by the gain of the community in general, and the provision of the Constitution saying that no property may be taken without due process of law does not apply. The legislative body is the sole judge of the necessity for regulation, and if the ordinance appears fair, it must be presumed to be so.

BALLERINO BALKED.

Bartolo Ballerino, the king of "Little Paree," is not satisfied with getting his troubles into the county courts, but wants the Appellate Court to help him out. A man named Crawford sued him and got two judgments, one on December 29, for $1 and costs, and one on January 8 for $200 and costs. Ballerino thought there was a previous judgment on December 27 in his favor, and applied for a writ of certiorari in order to review the case. The application was denied.

Cash or Cure

If Shiloh's Consumption Cure fails to cure your Cold or Cough, you get back all you paid for it. You are sure of a Cure or the Cash.

If it wasn't a sure cure, this offer would not be made.

Can anything be fairer?

If you have a Cold, Cough, or any disease of the Throat, Lungs or Air Passages, try

SHILOH

25c. per bottle. All dealers guarantee it.

WHEN YOU HAVE A COLD ALWAYS TAKE

Chamberlain's Cough Remedy

It is famous for its cures and can always be depended upon. It counteracts any tendency of a cold to result in pneumonia.

IT IS SAFE AND SURE.

Price 25c. Large size 50 cents.

CALVE Says of the Pianola

"I have been delighted and astonished to find that real musical expression and interpretation can be put into the playing of this ingenious little instrument. EVERY ONE who loves music should have a Pianola, of which there is no more sincere admirer than I."

EMMA CALVE.

We have the Sole Agency for the Pianola. It can be found here in every wood, to match any piano, and we welcome all who wish to try it or hear it played. Very reasonable terms may be had if desired.

Southern California Music Co.

Agents for Victor Talking Machines and Regina Music Boxes.

332-334 S. BROADWAY, LOS ANGELES.

San Diego, Riverside, San Bernardino.

65 SUITS AT $12.50

Regular Values $20, $25, $30

We're about to take stock, and we don't want to carry this clothing over. The lot consists of short lines, and there is a good run of sizes. Chances are we can fit you perfectly. They're mostly $25.00 suits, with a sprinkling of $20.00 and $30.00 values. Handsome patterns, splendid qualities—up to the Matheson & Berner standard. It's merely a chance that they're left. Take advantage of it today. They won't last long.

Matheson & Berner

BROADWAY—CORNER THIRD

True Merit SHOE FOR MEN

$3.50 $4.00

A shoe that has every feature which goes to make style in men's footwear.

But the "True Merit" is as serviceable as it is stylish. Variety of leathers, lasts and styles to please every fancy. Made by Buckingham & Hecht in San Francisco. Soles of California oak-tanned leather—the toughest leather known—that's why "True Merit" shoes wear.

For sale in Los Angeles by

THE CALIFORNIA CLOTHING AND SHOE HOUSE,

J. Salmonson, 126 South Main St.

The Route East

With Beautiful Scenery

Ocean, Mountain and Lake

Southern-Union Pacific

THOS. A. GRAHAM, Asst. Gen. Freight and Pass. Agt. Southern Pacific, 261 S. Spring St., Cor. Third.

G. F. HERR, Dist. Pass Agt., Union Pacific, 250 S. Spring St.

"ATKIN'S" SAWS

are absolutely warranted. Any defect made good free of charge.

Examine the beautiful line we carry, together with other tools of every description and best known makes.

James W. Hellman

161 N. Spring St. Los Angeles, Cal.

Cement Making

Assures Big Profits. Six per cent guaranteed and stock secured by first mortgage on California real estate.

CEMENT & IRON MFG CO.

318-319 Pacific Electric Bldg.

"Baby Shop"

Novelties in baby outfits—Art needle work.

Beeman & Hendee

347 South Broadway.

A Misunderst... Profession

The reporters—rea... ley Davis's thrilling ... "Reporters of Tod... Everybody's for Febr... Feeney—of the Bo... ald—after three month... cessant labor, procu... pardon of two men w... been in prison thirtee... for a murder they nev... mitted.

He then quietly w... from the matter and l... credit for somebody e...

This is magnificent; ... unusual among thes... generous, indefatigab... heroic workers.

Everybody's Magazine

15 cents a copy

Piano Sale

New High Grade ... FROM

$75 to $15

cheaper than any house in the ... is made possible by the fact ... er, finding a manufacturer ... needed the cash, made the ... chase of new high grade ... shipped West. He made a ... $75 to $150.

TERMS—Pay what you ... amount is to be decided by ... the balance pay $1 to $5 ... the privilege of paying all ... and with any piano purchased ... this sale we will give you ...

6 MONTHS MUSIC LESS...

If for any reason you are ... satisfied with any piano you ... ing this sale we will exchange ... any time within two years ... the entire amount you have ... of the 24 different makes we ... A few of the well known ... offering during this great ...

PIANO SALES Baumer, Steck, Krell, Fischer, C... Schulz, Lakeside, Irving ... many others. Chickering ... way, $150.

FISCHER $85, upright and ... tion. Other FISCHERS ... good square for $25, others ... ORGANS at $8, $12, $15 ... own terms. We must have ... If you ever expect to buy ...

A CHANCE OF A LI...

Open evenings until 9 o'clock ... sale.

PACIFIC MU...

437-439 So. ...

Phone or write today for ... prices.

BOTH PHONES: Home ...

Lucas Paints most economical ... you can buy.

They not only ... better longer ... so far that ... less paint and ... spread so ... that it takes ... less labor.

Ask your dealer for Lucas Paints.

John Lucas & Co. Philadelphia

Lucas Paints

SHOOT AT PALM BEACH.

LIVE BIRDS BROUGHT DOWN.

[BY DIRECT WIRE TO THE TIMES.]

PALM BEACH (Fla.) Jan. 30.—There were interesting events, this afternoon, on the grounds of the Florida Gun Club. The first event of the afternoon was a set of four matches. Two were ten-live-bird events, and two were five-live-bird events. The participants were Dr. Daniel Karsner and H. de Dolan of Philadelphia and Robert Graves of New York. The scores made in the four events were as follows: In the ten-bird miss-and-out, Karsner, out of 10; Graves, 7 out of 9, and Dolan, 7 out of 9. In the other 10-bird event, the scores made were: Karsner, straight kills; Graves, 8 out of 10; Dolan, 7 out of 10.

In the five-bird miss-and-out, Karsner, 2 out of 4; Graves, 3 out of 4, and Dolan 5 straight kills. In the other 5-bird event, the scores made were: Dolan, 4 out of 5; Karsner, 4 out of 5, and Graves, 3 out of 5.

MILLER'S AIRSHIP.

MAJOR PLANS LONG FLIGHT.

[BY DIRECT WIRE TO THE TIMES.]

FRANKLIN (Pa.) Jan. 30.—Maj. C. S. Miller of Pittsimmons scandal fame, who claims to have been the first person to take up ballooning for sport's sake, told today of a trip from New York which he intends to make. Franklin when he receives an airship he has purchased. Said he:

"Lee Stevens, the designer, has contracted to deliver the machine in New York within forty days. He and I will immediately start for Franklin in it. It is guaranteed to make fourteen miles against the wind, and we should be able to make the trip in about forty hours.

"The project has worried some of my friends, but I am not in the least uneasy about flying. The danger is reduced to a minimum in the Stevens airship. The gas bag or envelope is intended to counteract the weight of the equipment, and should it become inflated, it will form into a parachute and permit the passengers to descend immediately."

HAD GRAZIALLO SPURTED

RECORD WOULD HAVE CHANGED

[BY THE ASSOCIATED PRESS—P.M.]

SAN FRANCISCO, Jan. 30.—Had Graziallo been pressed at Emeryville, today, he would have equalled the California record in the Juvenal Handicap. The son of Rapallo negotiated the fatarity course within a quarter of a second of the record time, and displayed some of his eastern form of last summer. He ran a great race, came on behind and won going away. The price was 6 to 1. There was very little delay at the post. Fireball shot

IMMENSE TOBACCO ...

Forty-Eight Thousand ... for a Fancy Lot of ...

The biggest purchase of tobacco ever made in the cigar manufacturer was Wednesday by Frank P. ... Ill., for his celebrated ... cigar. A written guarantee that the entire amount was selected tobacco. This makes the Lewis ... holder in the United ... of so high a grading, ... script.

Feather ... Saves ... Whips ...

$20 to $32. ...

SPECIAL SALE EXTENSION TAB... IRON BED... Prices the ... WILMANS FURNI... 516 South Spring ...

Stoll Thayer Co.

JOE THOMAS A TOUGH

[BY DIRECT WIR...

SAN FRANCISCO, Jan. 30.—[Exclusive Dispatch.] Joe Thomas demonstrated tonight at Colma, he is not only a good-looking young man, but he also is a "comer" among welterweights. He met a tough opponent in the person of George Ferris, and beat him decisively in the end, was not brought about by knockout, but one was imminent at time. Herberts was punished severely about the face, and his chief thing and acknowledged the defeat of his charges.

Thomas practically every round.

A Misunderstood Profession

The reporters—read ley Davis's thrilling fac- "Reporters of Today" Everybody's for Februa Feeney—of the Boston ald—after three months cessant labor, procured pardon of two men who been in prison thirteen for a murder they never mitted.

He then quietly with from the matter and le credit for somebody else.

This is magnificent; b unusual among these generous, indefatigable, heroic workers.

Everybody's Magazine

15 cents a copy $1.50 a

Piano Sale

New High Grade Pia FROM

$75 to $150

cheaper than any house in the co is made possible by the fact that h or, finding a manufacturer and needed the cash, made the large chase of new high grade pian shipped West. He made a saving gift to fit.

TERMS—Pay what you can dow amount is to be decided by you the balance pay $2 to $4 per month the privilege of paying all at o and with any piano purchased at this sale we will give you

6 MONTHS MUSIC LESSONS

If for any reason you are not sa satisfied with any piano you may ter this sale we will exchange it any time within two years and the entire amount you have paid of the 34 different makes we han

A few of the well known make offering during this greatest of

PIANO SALES Baumeister, Stark, Krell, Fischer, Crown Schulz, Lakeside, Irving, Wes many others. Chickering $6, Ho way, $150.

FISCHER $85, upright and is a tion. Other FISCHERS at $ good square for $35, others at $ ORGANS at $6, $8, $10, $15 and $ own terms. We must have the m If you ever expect to buy a pian

A CHANCE OF A LIFE TI

Open evenings until 9 o'clock last d sale.

PACIFIC MUSIC CO

437-439 So. Broadway

Phone or write today for exact prices.

BOTH PHONES: Home 625. Sun

Lucas Paints are the most economical paints you can buy.

They not only look better longer but go so far that it takes less paint and they spread so easily that it takes less labor.

Ask your dealer for Lucas Paints.

John Lucas & Co Philadelphia

Lucas Paints

IMMENSE TOBACCO PURC

Forty-Eight Thousand Dol for a Fancy Lot of Tob

The biggest purchase of hi tobacco ever made in the cigar manufacturer was m Wednesday by Frank P. Lew Ill., for his celebrated 5-ce cigar. A written guarantee that the entire amount was selected tobacco. This m makes the Lewis factory h holder in the United States of so high a grading.—[Kan script.

Feather Weight Strongest Vacuum Saves excess Whitney-Ta 419 South Spri

$20 to $32.

SPECIAL SALE OF EXTENSION TABLES IRON BEDS. Prices the lowest WILMANS FURNITURE 516 South Spring Stre

PIANO

STOLL MAYER CO.

SPORTING PAGE.

LEVY WORKING WITH LUCKY.

Fight Promoter Would Erect Arena at Arcadia.

Open-Air Project Inviting the Biggest Matches.

Guns at Palm Beach, Fla. Miller's Airship.

[BY DIRECT WIRE TO THE TIMES.]

SAN FRANCISCO, Jan. 30.—[Exclusive Dispatch.] Morris Levy, the fight promoter, is now in Los Angeles, and if his plans materialize, he may launch in California a fight club that will rival the local octopus. It is stated here to be part of Levy's plan to erect an arena whose dimensions will be great enough to accommodate "fans" so as to make it pay him to pull off the biggest matches. He is trying to locate at Arcadia, "Lucky" Baldwin's home. The place is within easy reach of Los Angeles.

If the plans carry, an open-air arena will be built in which finish fights will be pulled off. Levy is ambitious to make Arcadia a rival of San Francisco in the matter of fights, and if he can make the proper arrangements, many of the big fights of the future may be pulled off near the Baldwin ranch.

In securing Arcadia, they would get a place where reformers are not likely to "cut in." Arcadia has a city government, but Baldwin is "boss," and what he says "goes." If racing is stopped in Los Angeles next year, it is believed here that Arcadia would be the place selected by racing men as a successor to Ascot.

Mr. Levy, the San Francisco fight promoter, arrived here Monday evening on a late train and is a guest at the Lexington on South Main street. In discussing the Arcadia proposition last night he admitted that it was one of the objects of his visit to Los Angeles at this time, the other being his desire to match Tommy Ryan with Twin Sullivan or Jack O'Brien for a San Francisco date.

In regard to Arcadia he said that it might possibly start a fight club over there where there would be no danger of police interference or hostile legislation. The scheme was very much in its infancy at this time, however, but that he would meet certain local parties at 11 o'clock this morning to discuss the subject. The proposition had not come from Lucky Baldwin and not direct to him from the local men that might go into it, a third party having conducted the negotiations so far. Levy did not even know the names of the local men who had proposed the Arcadia club, but he would learn them today at the meeting. He declared he would not necessarily have to put any of his own money into the proposed new club, but that he probably would if he could be sure a club was started it would be run in a first-class manner and the best fights obtainable would be put on.

SHOOT AT PALM BEACH.

FIVE BIRDS BROUGHT DOWN.

[BY DIRECT WIRE TO THE TIMES.]

PALM BEACH (Fla.) Jan. 30.—There were interesting events, this afternoon, on the grounds of the Florida Gun Club. The first event of the afternoon was a set of four matches. Two were ten-live-bird events, and two were five-live-bird events. The participants were Dr. Daniel Karsner and H. de Dolan of Philadelphia and Robert Graves of New York. The scores made in the four events were as follows: In the ten-bird miss-out event, Karsner, out of 10; Graves, 7 out of 9, and Dolan, 7 out of 9. In the other 10-bird event, the scores made were: Karsner, straight kills; Graves, 8 out of 10; Dolan, 7 out of 10.

In the five-bird miss-and-out, Karsner, 3 out of 4; Graves, 3 out of 4, and Dolan 5 straight kills. In the other 5-bird event, the scores made were: Dolan 4 out of 5; Karsner, 4 out of 5, and Graves, 3 out of 5.

MILLER'S AIRSHIP.

MAJOR PLANS LONG FLIGHT.

[BY DIRECT WIRE TO THE TIMES.]

FRANKLIN (Pa.) Jan. 30.—Maj. C. J. Miller of Fitzsimmons scandal fame, who claims to have been the first person to take up ballooning for sport's sake, told today of a trip from New York which he intends to make to Franklin when he receives an airship he has purchased. Said he:

"Lee Stevens, the designer, has contracted to deliver the machine in New York within forty days. He and I will immediately start for Franklin in it. It is guaranteed to make fourteen miles against the wind, and we should be able to make the trip in about thirty hours.

"The project has worried some of my friends, but I am not in the least uneasy about flying. The danger is reduced to a minimum in the Stevens ship. The gas bag or envelope is planned to counteract the weight of the equipment, and should it become deflated, it will form into a parachute and permit the passengers to descend gradually."

HAD GRAZIALLO SPURTED

RECORD WOULD HAVE CHANGED.

[BY THE ASSOCIATED PRESS—P.M.]

SAN FRANCISCO, Jan. 30.—Had Graziallo been pressed at Emeryville, today, he would have equalled the California record in the Juvenal Handicap, the son of Rapallo negotiated the thirty course within a quarter of a second of the record time, and displayed some of his eastern form of last year. He ran a great race, came from behind and won going away. His price was 6 to 1. There was very little delay at the post. Fireball shot to the front, but at the saddling paddock began to sulk, and finished third. Princess Titania ran second. Martinmas, the second choice, found the pace too warm; time 109¼. The weather was fine and track fast. Results:

Five and a half furlongs: Storma, 105 (Rettig,) 30 to 1, won; Ethel Barrymore, 105 (J. Kelly,) 5 to 2, second; Meringue, 105 (Clark,) 7 to 5, third; time 1:07 ¾. Alone, Lou Otstot, Galice, Appleblossom, Corsicana, Bereniel, Nellie Daroux, Lillian and Lizzie Mine also ran.

Four furlongs: Pimkin, 107 (L. Williams,) 8 to 5, won; Elota, 102 (Brussell,) 20 to 1, second; Kogo, 102 (Barrett,) 30 to 1, third; time 0:48⅘. Silver Line, Yankee Jim, Menden and Hermit's Cross also ran.

Mile and 50 yards: Esherin, 107 (Graham,) 11 to 5, won; Major Tenny, 109 (Knapp,) 10 to 1, second; Jackfull, 104 (T. Sullivan,) 21 to 5, third; time 1:45. Watercure, Rey Dare, Adirondac Arrah Gowan and Montana Peeress also ran.

Futurity course, the Juvenal handicap: Graziallo, 106 (Knapp,) 8 to 1, won; Princess Titania, 108 (Fountain,) 7 to 2, second; Fireball, 113 (F. Walsh,) 12 to 5, third; time 1:09¼. Martinmas, and Salable also ran.

Mile and a sixteenth: Fisher Boy, 104 (Fountain,) 7 to 1, won; Head Dance, 107 (Clark,) 11 to 5, second; Massa, 102 (Hoodchild,) 13 to 10, third; time 1:46½. Briarthorpe, Red Light and Saintolar also ran.

Six furlongs: Arestellator, 106 (L. Williams,) even, won; La Chata, 104 (E. Walsh,) 8 to 1, second; Fulletta, 110 (Loague,) 8 to 1, third; time 1:14¾. Santa Ray, Mazel, Libertinus and Ebel Thatcher also ran.

JUDGES PICK THE WINNERS.

SAN DIEGO TOURISTS RANKED BY THEIR POINTS.

Noteworthy Fact is That the Cars Which Made Best Records Were in Nearly Every Case Beaten by Others Which Carried No Advertising Matter—How They Finished.

Official awards on the recent San Diego endurance run issued by the judges, give Ralph Hamlin's Franklin the championship in the runabout class and the E. M. Greenway cup, with a total of only twenty-five lost points.

The Model K Tourist driven by C. D Bent would have been a winner but for violating Rule 14 relative to displaying signs of an advertising nature. It lost only four points on the run, but the rules were plain, and the judges could not disregard them.

Other scores in the runabout division were Harrison's Maxwell, 965 points; Moreland's Tourist, 960 points; J. A. Clairmonte's Napier, 943 points. The Tourists did remarkably well.

In light touring cars, W. M. Varney carried away the palm with his Ford, winning the F. A. Greenwood Cup with 999 points. C. B. Smith in a Maxwell tied, but carried an advertising sign and was disqualified. Shettler's Reo, Sahland's Tourist, Bert Doremus's Olds, all tied at 998; F. A. Bennett's Ford lost three points; George Bradbeer's Premier lost thirteen. L. E. Parker's Haynes did not finish. Smith's Maxwell really made the best run of the lot.

C. A. Hawkins's White won the J. D. Spreckels Cup with a clean score, the honor being shared by G. F. Belden's Packard, and W. S. Hook's Apperson until gasoline consumption was counted, when the White was declared winner. For general excellence of performance, the Packard owner and chauffeur were rewarded with gold medals. W. F. Donnelly drove the car. Silver and bronze medals were also given to W. S. Hook for the good work of his Apperson.

Jargstorff's White, and Renton's Rambler, tied at 999 points. Howes' Frayer-Miller totalled 995. Harry Olive's Stoddard-Dayton lost eight points; Linford Lull's Tourist thirty-one. McDonald's Winton Quad, 970; McClure's White 963; Bayly's White 993; Harry Turner's Peerless 900, were othed scores.

The special minimum gasoline bronze and silver cup went to Bennett's Ford, 8 1-8 gallons or 1 5-8 gallons to the passenger.

Renton's Rambler carried off the special certificate for least lubricating only five-eighths of a pint. Renton is great on saving oil. C. B. Smith's Maxwell used only 1-5 pint of oil according to the report, but his advertising sign disqualified him.

Ralph Hamlin's Franklin won the special certificate for the least amount of gasoline burned on the trip at seven gallons.

Judges H. L. Titus, E. R. Feuerborn and W. Clayton wrestled with all kinds of incomplete reports in gathering their data; some of the observers did not observe anything. But the gentlemen are unbiased, and feel satisfied their report is a fair one to all concerned.

WRESTLING AT ST. MARK'S.

NIFLOT THROWS SCHAEFER.

[BY DIRECT WIRE TO THE TIMES.]

NEW YORK, Jan. 30.—[Exclusive Dispatch.] The drawings in the bantamweight class brought about a match at St. Mark's Club, tonight, between two brothers, Robert and Daniel Curry. Robert formerly held the title of amateur bantamweight champion. Robert scored a fall at the end of 3 mins. 10 2-5 secs. of wrestling.

Niflot, the world's amateur lightweight champion wrestler, cloverly proved his superiority in a bout with George Schaefer of the Grace Club, with a half-Nelson and double-bar hold. Niflot scored a fall in 3 mins. 16 3-5 secs.

PURCHASE OF "CATARACT."

RACER FRECKMAN'S DISGUISE.

[BY DIRECT WIRE TO THE TIMES.]

NEW YORK, Jan. 30.—[Exclusive Dispatch.] For $1500, a Brighton Beach turfman today bought the Western racer Freckman, who, under the name of "Cataract," was entered in a race at Jamaica, October 20, last, and was prevented by the officials and Pinkerton men from starting because he was a "ringer."

Subsequently, the horse was ruled off, together with M. L. Mitchell, in whose name he had been entered. J. J. Wilkins, a negro, who claimed to own him, and E. A. Chilson, who also claimed to own the horse.

JOE THOMAS BEATS A TOUGH SCRAPPER.

[BY DIRECT WIRE TO THE TIMES.]

SAN FRANCISCO, Jan. 30.—[Exclusive Dispatch.] Joe Thomas demonstrated tonight at Colma, that he is not only a good-looking young man, but he also is a "comer" in the welterweights. He met a tough customer in the person of George Herberts, and beat him decisively in the end. The end was not brought about by a knockout but one was imminent at times. Herberts was punished severely about the face, and his chief backer, "Spider" Kelley, did the merciful thing and acknowledged the defeat at his charge.

Thomas had decidedly the better of the milling. In the second he had Herberts' nose bleeding, and in the seventh he opened a gash under his right eye that considerably impaired the Dutch boy's faculties. When the tenth round came, both rushed in furiously, hoping to end the fight. Joe slipped over a left that brought Herberts to his knees. When Herberts rose, he was knocked down again. Though he came back, he was helpless.

In the ten-round preliminary "Kid" Frantz of Stockton, defeated Jim Haywards of New York in the fifth round with a clean knockout. The attendance was large.

U. S. C. ATHLETICS ARE WAKING UP.

GIRLS INTEND TO ORGANIZE A RECREATION CLUB.

Basketball, Tennis, Volley Ball and Hockey are Among the Sports to be Followed by the Young Ladies. Men are Devoting Considerable Time to Wrestling.

The young women of the University of Southern California have been showing such an unusual interest in all branches of athletics during the past semester that plans are being considered to organize a recreation club. The new venture is the outgrowth of the enthusiasm encouraged by the compulsory gymnasium system. The club will be under the direction of Miss Elsie Vanderpool, director of physical education for women, and will consist of three divisions, to be devoted to basketball ennis and hockey, each section to have its own manager and treasurer.

The athletic grounds—basketball, tennis and volley-ball courts—are adjacent to the gymnasium, and work in outdoor sports is expected of all young women taking physical training. Steps are being taken to secure a hockey field, and it is hoped that the English game will soon be a regular outdoor pastime. The gymnasium instruction will be broadened to include any ladies and children who cannot enter the regular course. Classes will meet twice a week in the evening.

Great interest is being taken by the men of the college in tumbling and wrestling, and a tournament will be held in the near future to decide upon a representative to compete with men from the other colleges.

MORLEY WILL MANAGE TEAM.

LOCAL MANAGER IS TO REMAIN IN LOS ANGELES.

Declares He Has Too Many Interests Here to Leave Them and Go With Any Northern Club—Los Angeles Looloos Will Present the Same Line-up as Before.

Manager Jim Morley will manage the Los Angeles ball team this year.

This was the announcement he made last night, and the fans can put it down as the real article. It can also be stated that the local club for this reason will be practically the same as it was last season and which was good enough to win the pennant.

The majority of those in a position to guess right have never put much stock into the story that Morley intended to go to San Francisco, simply because he had too many business interests in this city. He has two billiard rooms, a lot of real estate and a skating rink under construction and is interested in several other enterprises of more or less value. These interests are what has made him refuse the tempting offer made to go to the San Francisco club.

Morley denies that there was any truth in the pipe-dream stories published in the various San Francisco papers, declaring that the question of whether he would go or wouldn't depended entirely upon his decision as to whether or not he would leave his interests here. This he has decided not to do, and sent a notice to this effect to San Francisco last night.

Now that the question of a manager is settled, it only need be said that the team this year will have the same men in it that it had last season. The catchers will be Ross and Eager. The pitchers will be Nagle, Baum, Hall, Gray and Tozer. Frank Dillon will be on first and Brashear and Toman at short and Ellis, Bernard and Cravath are outfielders. In all probability Flood will be back at second base and Jud Smith at third. Smith is in business here and will play ball on the local team if he plays at all, but Flood at second is a more or less doubtful quantity. The Portland fans are very sore at losing both Atz and Schlafly, so Morley says, and in order to keep peace in the family, Morley will probably trade back Atz for Flood, Schlafly being out of the field, as he has been drafted. Of course Spies is supposed to be a fixture here and may play this season.

FORM SHOCKERS WIN THE MONEY.

"DOPE" REVERSALS GRIEVE MANY ASCOT BETTORS.

Hoot Mon, Dutiful and Masedo, All of Which Were Badly Beaten Off in Their Previous Starts Wake up and Gallop in First—Three Favorites Earn Brackets.

Long shots knocked the form players silly at Ascot yesterday, and while three favorites won, the outsiders that won when they had no license to, put the sports to the bad. Hoot Mon, who was a legitimate 25-to-1 shot, won the first race; Dutiful, who was beaten about half a block the previous day, scored easily at 10 to 1, and Masedo, who was far back in the ruck in her race before, was let loose and won the last race all the way at 15 to 1. Naturally, not very many people cashed bets on these startling form reversals. The feature of the day was the victory of Big Ben, the favorite in the Owners' Handicap at six furlongs, which he won easily in 1:11. A fair-sized crowd was present.

Results:

Six furlongs: Hoot Mon, 103 (McDaniel,) 25 to 1, won; Sweet Kitty, 115 (Aubuchen,) 17 to 10, second; Esther B., 105 (Kent,) 4 to 1, third; time 0:45⅘. Prosperity, Tom Gilroy, Duke of Orleans, Miss Fidgety, Royal Ascot, Emily M., and Aladay also ran.

Mile and a furlong: Cotillon, 102 (McDaniel,) 9 to 5, won; Cheripo, 107 (Swain,) 4 to 1, second; Exapo, 109 (Harris,) 6 to 1, third; time 1:56⅘. Huapala, Tom Riley, Mauser, Paramount, Capable and Yellow Kid also ran.

One mile: Prince Silverwings, 103 (Notter,) 7 to 10, won; Marshal Ney, 100 (Jackson,) 7 to 1, second; Morita, 95 (Swain,) 50 to 1, third; time 1:40½. La Londe and Chancellor Walworth also ran. The Gaddy scratched.

Six furlongs: Big Ben, 100 (Aubuchon,) 3 to 2, won; Lacene, 83 (Swain,) 7 to 1, second; Cutter, 86 (McDaniel,) 4 to 1, third; time 1:13. Workman and Don Domo also ran.

Mile and a sixteenth: Dutiful, 107 (Swain,) 10 to 1, won; Rubicon 84 (Preston,) 6 to 1, second; Chickadee, 104 (Aubuchon,) 8 to 1, third; time 1:49. Elisabeth F., Hoodwink, Lillie B., Hot, Dollie Welthoff, Del Coronado and Precious also ran. Viona, Fille d'Or, La Torteza and Courant were scratched.

Futurity course: Masedo, 110 (Doyle,) 15 to 1, won; Money Muss, 115 (Aubuchon,) 11 to 5, second; Confessor, 112 (Davis,) 9 to 10, third; time 1:10. Revolt, Durbar, Regal, Inspector Halpin, Bert Arthur and Beth C. also ran. Pell Reed, E. Donoso, Vandela and Hilona scratched.

GANS WANTS THE FIGHT.

NOLAN WANTS THE DOUGH.

[BY DIRECT WIRE TO THE TIMES.]

BOSTON, Jan. 30.—[Exclusive Dispatch.] There was nearly a clash, today, when the two leading lightweights of the country, "Battling Nelson" and Joe Gans met. Manager Billy Nolan was with Nelson. Gans told Nolan that he wanted to know if he would let Nelson fight him. Nolan replied: "When you show me that you can make 133 pounds at the ringside by fighting two or three battles, I will consider letting Nelson fight you."

"I'll put my money up," replied Gans, "to make 133 pounds at 6 o'clock, and that should satisfy you. How much of a guaranty do you want? Tom O'Rourke will give us $15,000."

"Nelson would not fight for that," replied Nolan.

MARVIN HART; HIS VERSION.

KENTUCKY CHAMPION HAS SOME ARGUMENTS TO OFFER.

Not Challenging Jeffries at All, but Willing to Fight Him When He Voluntarily Renounces His Retirement—Claims Clear Title to Heavyweight Belt.

Jack Curley, business manager of the Ryan-Hart combination of fistic stars, writes as follows regarding the eastern story assailing Marvin Hart's claim to the heavyweight championship title and Jim Jeffries's statement that he never gave the championship to any one and that the public would not stand to let him turn the title over. Marvin Hart's side of the argument:

"As to Jim Jeffries's claim that he never gave the title away, every word is quite true, and further, I will state that Jeffries had no right to give it, and there was nothing to give.

"Jim Jeffries announced his retirement. Was introduced in the ring at Reno, Nev., as the retired heavyweight champion, again in the ring of the Nelson-Britt fight as retired heavyweight champion, and only the other night at the Kaufmann-Barry battle the same introduction took place. That retired Jim Jeffries.

"Immediately after Jeffries retired, the title was vacant and it remained for any two heavyweights to fight for it, a club standing to offer the purse, advertise the contest for the title, and the winner must be the new champion."

That's exactly how Marvin Hart secured the title. He defeated Jack Root for the title at Reno, Nev., July 4, won it in twelve rounds with a knockout, and James J. Jeffries, the retired champion, refereed.

Now, championship titles do not buy anything for anybody. In order for the championship to prove an asset some disputants must come along. Tommy Burns has been secured by Manager McCarey of the Pacific Athletic Club to give Hart his first local try-out. Any reputable opponent who wishes to dispute Hart's claim to the heavyweight championship and make his wishes known, and no doubt some clubs will be willing to hang up a purse. Hart's signature to the articles of agreement, or rather his manager, Tommy Ryan's, name, can be secured in a few minutes.

Jim Jeffries is the greatest heavyweight champion we have ever had. He might and might not be as good a fighter as formerly. He is retired from the ring and lives the quiet life of a rancher, and Hart nor any other fighter has the right to challenge him. But should Jim Jeffries decide to reënter the game and announce that he again claims the title and his willingness to defend it, Marvin Hart's name will immediately loom up asking for the match and the chance to win it from the greatest of fistic exponents.

GAS FOR FUEL.

The moment Gas is lighted, the heat begins. Your rooms are warm before other fuels are well started.

ANOTHER BIG DAY

Of Bargains and Buyers

Today Promises To Be The Best of All.

Women's Shoes 50c a Pair

MAMMOTH SHOE HOUSE

519 S. Broadway.

The selling yesterday was lively at the Mammoth store, occasioned by the sale of the H. Cohn & Co. shoe stock. There is still quite a good selection of women's shoes at 50c. It will pay you to go and try for your size, but you will not be disappointed if the 50c shoes are all gone. The 98c line has equally good bargains, for there are several hundred pairs of shoes and oxfords in this line that ordinarily sell at $2.50 to $5.50. You'll get your size in this lot sure. Another big snap of the sale is the $1.45 line of shoes and oxfords. One complete line of the famous "Bernalda" advertised shoe is on sale at $1.45. Then, too, at a still higher price are the lots of shoes at $1.95 and $2.45. Positively the best values in women's shoes ever made in the city of Los Angeles.

Men's shoes are just as deeply cut in price. $1 buys solid leather $2 and ... shoes in all sizes. Every pair ...ohn & Co.'s men's $2 shoes are priced at $1.23 and their $2.50 shoes at $1.45. The popular "Regent" line, which are stamped $3.50 on the sole of the shoe; genuine Goodyear welts; finest of leathers; you will find today at the low price of $1.95. Not a store in the whole city making the low prices on same quality goods as at the big, busy Mammoth. Boys' and girls' shoes at about half the ordinary price. It will pay you to be on hand early, for stocks are fresher and more easily handled during the morning hours. Crowds not so great, but the bargains are there any hour of the day

WRITERS CRAMP OR RHEUMATISM IN WRIST

USE Allcock's PLASTERS.

Tear an *Allcock's Plaster* in two, lengthwise, and apply as shown above. You will be surprised how it will relieve all pain as well as strengthen the muscles.

INSIST UPON HAVING Allcock's

Allcock's CORN PLASTERS | BUNION PLASTERS

For Relief and Cure of Corns and Bunions

Give Immediate Relief — Afford Absolute Comfort

GIGANTIC REMOVAL SALE

Overell will soon move to this mammoth four-story building, corner of Seventh and Main streets.

BIG VALUES IN FURNITURE

Entire stock to be sold out in next few weeks. Exceptional offerings in all lines of household goods. Prices verge on recklessness. Empatically, we must clean out every article. Trainloads of goods coming for the new store.

$3.00 solid oak rocker; rodded arms saddle seat, high comfortable back; special drive. Removal sale price $2.00

ROCKERS

$1.75 sewing rocker, cane seat, braced, solid oak	$1.25
$3.00 arm rocker, solid oak, rodded arms, big value	$2.00
$3.50 rocker, cobbler seat, golden oak finish	$2.25
$4.00 rocker, quartered oak back and seat	$3.50

COUCHES

$2.50 box couch, turned legs, castored	$2.50
$5.00 clipper-edge couch, best construction	$3.50
$6.50 ramie couch, roll head, red or green covering	$4.75
$10.00 clipper edge wardrobe couch, spring opener	$7.50

DRESSERS

$7.00 dressers, oval or square mirrors, golden oak finish	$5.75
$12.00 dressers, full sizes, large mirrors	$8.50
$15.00 dresser, large French mirror, well finished	$12.00
$17.50 dresser, handsome, good cabinet work, bargain at	$14.00

STANDS

$1.40 stand, 12 inch top, with shelf, neat tray table	$1.00
$1.75 stand, 16 inch top, golden oak finish	$1.40
$2.50 solid oak stand, 24 inch top, largest value offered	$1.85
$3.50 stand, quartered oak top and shelf, well finished	$2.50

DISHES

$5.00 50 piece dinner set, white neat shapes, bargain at	$3.75
$10.00, 100 piece dinner set, full set for 12 persons	$7.50
$7.00, 53 piece decorated dinner set, clean up price	$5.50
$15.00, 100 piece decorated dinner set, neat decoration, big value	$12.50

STOVES

$2.00 2 burner gas plate, sawed burners; special sale price	$2.25
$30.50 No. 7 cook stove, 14-in. oven; coal and wood grate	$8.50
$15.00 Steel Cook Stove, big oven; asbestor lined; economical	$11.50
$15 Gas Range, 19-in. oven, just the stove for a Xmas dinner	$12.50

THE MECCA FOR SHREWD BUYERS

We Prepay Freight to Nearly all Southern California Towns

Overells 632-4 So. MAIN ST.

We Deliver to All Nearby Towns With Our Own Wagons

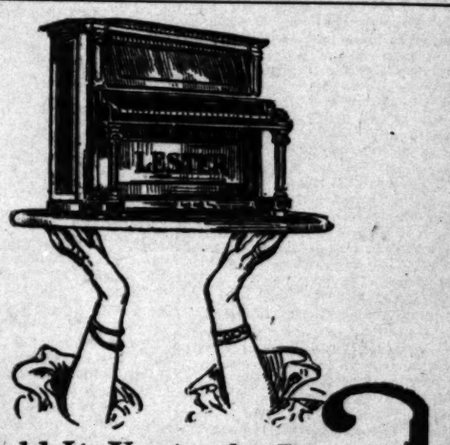

Hold It Up to the Light

The Lester Bears the Most Rigid Inspection

No other piano before the American people today passes so favorably the rigid inspection of people able to judge piano merits. Endorsed and used by over 100 colleges, seminaries and conservatories, it combines every quality of pure tone, perfect harmony and full volume, with the faultless construction that

LASTS A LIFETIME

It has no rivals in finish and design, being one of the most graceful and beautiful pianos ever made, rendering it a parlor ornament matchless in its superb elegance.

You Must See it Before You Buy. We Are Sole Agents

We Sell Victor Talking Machines

$5 Down — And Carry a Full Line Of up to date Records 10 inch Records 60c Each. — $5 Month

J. B. BROWN MUSIC CO.

"The Old Reliable House."

648 SOUTH BROADWAY.

Fine Sonoma Claret! 50c Per Gallon

Edward Germain Wine Co

655 South Main Street

BUY THE GENUINE SYRUP OF FIGS

MANUFACTURED BY CALIFORNIA FIG SYRUP CO.

NOTE THE NAME

Automobiles.

Wheel Steer

Your inspection solicited at our salesroom 116-118 E. 3rd St. WEST COAST MOTOR CAR CO. Now known as MIDDLETON MOTOR CAR CO.

National

Motor Cars have exclusive advantages found in no other make. Investigate them. NATIONAL M. C. AGENCY 705 South Main Street, LOS ANGELES.

Premier 16 H. P. Air Cooled $1650

Let us demonstrate to you its ability

1042 South Main Street

W. COSBY, So. Cal. Agent

A. W. GUMP AUTOMOBILE COMPANY

Southern California agency for Gildes. New Garage; Repairing and bargains in Second Hand Cars. Your patronage solicited. We can sell your car for you. 1118-1120 South Main Street.

Automobiles

If you want to buy a second hand car, in good condition, it will pay you to investigate some of the bargains we have on hand, for immediate sale: 1905 Pope-Toledo, run 3000 miles; 1905 Stevens Runabout, used only one week; 1905 Cadillac Touring Car (repainted; 1904 Cadillac Touring Car.

WESTERN MOTOR CAR COMPANY 415 South Hill Street

Are you a stockholder of THE GOLDEN STATE MOTOR CAR CO?

If not, write for particulars to the Consolidated Securities Co. 730 H. W. Hellman Bldg.

CONSOLIDATION

WHITE and OLDS

The two most popular automobiles on the coast. See them both at

WHITE GARAGE 712 SOUTH BROADWAY.

Cadillac Motor Cars

AGENT

Lee Motor Car Co.

1032 So. Main

WAYNE

Touring Cars and Runabouts

From 16 to 60 H. P. $900 to $3850

E. Jr. BENNETT, 733 So. Broadway

WINTON

Model-K Awaits your convenience for demonstration

Success Automobile Co. 420-422 SOUTH HILL Phones—Home 4659; Main 2075

The Moline

A beautiful family car at a Reasonable Price.

WILLIAM GREGORY, 602 N. Main St.

Reo Motor Cars

LEON T. SHETTLER

633 S. Grand Ave.

Sunset Ex. 633 Home Ex. 167

Model One RAMBLER 16 H.P. $1350 Every equipment. Carries five people

W. K. Cowan 832 South Broadway Los Angeles, Cal.

Mitchell Motor Cars

4 models: 9 to 38 h. p. $800 to $1500. All vertical engines under hood—all sliding gears—3 speeds.

380-386 So. Los Angeles St.

PEERLESS YALE

HIGH GRADE MOTOR CARS

Pawley & Olive

733 S. Broadway Phone 3767

If you would take the flight of an Angel and soar the valleys around, no other has equaled the careless flights accomplished by the Haynes-Apperson, so beautiful, artistic and exquisite, are few, so practical, reliable and excellent are none.

J. A. ROSESTEEL, 649 S. Broadway

We Have the Complete Line of Maxwell Cars

consisting of the Tourabout, the Doctor's Special and the Touring Car. "Perfectly simple and simply perfect."

J. W. WILLCOX & SON, So. Cal. Distributing Agents. 130 E. Ninth st. Los Angeles.

THE FRANKLIN

4-cylinder air-cooled Runabout. The speediest, lightest, 4-cylinder car on the market.

FRANKLIN MOTOR CAR CO.

C. R. HAMLIN, Manager. 1806 South Main Street.

CRAFTSMAN HOUSES

Something new, attractive, convenient; great saver of furniture, space and money; put up complete, with folding springs, beds, sideboard, cooling closet, etc., from $350 up; most profitable and safe investment, bringing you 25 to 40 per cent. Address 863 BRALY BLDG. CRAFTSMAN MFG. CO., Home 974; Sunset Main 905. Send for booklet.

Coprad CO., Jewelry 205 S. SPRING

THE TIMES-MIRROR COMPANY.
H. G. OTIS...President and General Manager.
HARRY CHANDLER.....Vice-President and Assistant General Manager.
MARIAN OTIS CHANDLER...Secretary. ALBERT McFARLAND....Treasurer.
PUBLISHERS OF
Los Angeles Daily Times
Daily, Weekly, Sunday and Weekly Magazine
Vol. 49, No. 59. Founded Dec. 4, 1881 Twenty-fifth Year
EVERY MORNING IN THE YEAR
NEWS SERVICE:—Full reports of the Associated Press, covering the globe; from 8500 to 12,000 words transmitted daily over more than 20,000 miles of leased wire.
TERMS:—Daily and Sunday, including Magazine Section, 75 cents a month, or $9.00 a year; Daily, without Sunday, $7.50 a year; Sunday, $2.50; Magazine only, $2.50; Weekly, $1.50.
TELEPHONES:—Counting-room, Subscription Department, Editorial Rooms, City Editor and Local News Room, Sunset Press 1; Home ask for THE TIMES.
AGENTS:—Eastern Agents, Williams & Lawrence, Tribune Building, New York; 1224 Marquette Building, Chicago; Washington Bureau, 48 Post Building. Telephone 2267 Main, where the latest copies of The Times may be consulted; San Francisco office, room 41 Chronicle Building, Telephone Main 1072. Arthur L. Fish, Representative.
SWORN CIRCULATION:—Daily, net average for 1894, 18,901; for 1897, 19,258; for 1898, 26,171; for 1899, 25,731; for 1900, 26,736; for 1901, 28,448; for 1902, 29,950; for 1903, 30,546; for 1904, 37,703 copies. Sunday circulation, 53,348 copies. Sworn daily average for every day of the first six months of 1905, 42,113 copies; Sunday average for same period, 60,814 copies.
Yesterday's Regular Edition.....44,840
THE TIMES has a larger regular bona-fide circulation than any local rival. It circulates widely among the intelligent, industrious, substantial, forehanded classes. The greatest volume of business advertising, the finest display, the best classifications, the largest results to advertisers.
Offices: Times Building, First and Broadway
Entered at the Los Angeles Postoffice for transmission as mail matter of the second class.

PART II: EDITORIAL, LOCAL AND BUSINESS SECTION

Pen Points

The East reports an open winter, and the doctors seem to be even better pleased with it than with the other kind.

The President has not changed his mind about running again, but the people may find it necessary to change theirs.

There is at least one good argument in favor of municipal ownership. The politicians would kill one another off fighting for the jobs.

Senator La Follette has been made chairman of the Committee on the Potomac River Front. That should help keep him quiet.

Although there has been little or no ice back East this winter, the custom of going on a skate seems to be as popular there as ever.

In view of the services they have rendered the throne, we think the Czar ought to give the Cossacks a rise in salary. At present they are receiving 6 cents a day.

A poor, sick woman residing in Vermont has set up a claim to the Russian throne. Her lot must indeed be a sad one, when she would make such a change as that.

The New York World says that John Wanamaker began life at $1.25 a week. There are few infants coming into the world in these times that have the same good fortune.

Dealers report that high prices are now being paid for bronzes. The public hadn't noticed it owing to its interest in the high prices being paid for meats, eggs and groceries.

The fact that a man once worked as a printer's devil doesn't mean that he really ever was a devil, and yet we can't just say that we ever knew one of them to become a saint.

The fact that Rockefeller has really not been seen of the public since September last, only goes to prove that even the richest man in the world may disappear and not be missed.

The oldest Baptist woman in the world has been discovered in the Connecticut town of Windham. She must be of the hard shell kind to have lasted so long and in such a climate.

As a pointer to Atty.-Gen. Hadley of Missouri, it may be stated that the board of directors of the Standard Oil Company are expressing no uneasiness as to the whereabouts of Mr. Rockefeller.

A bill has been introduced in the Massachusetts Legislature to enact a compulsory curfew law for all the towns of the State. In most Massachusetts towns such a law is entirely unnecessary.

It seems to us that those Congressional districts whose representatives joined in the recent "insurgent" attack on Uncle Joe Cannon, may as well count themselves out of the subsequent proceedings.

In order to prevent a war between France and Venezuela, it may yet be necessary for Uncle Sam to declare that the Monroe doctrine doesn't permit anything more than sparring contests for points.

John Burns, the labor member of Parliament, will make an attempt at the coming session to abolish the House of Lords. The British will not stand for it. As Bobby Burns said, they "dearly love a lord."

"Let us be wells," said young John Rockefeller to his Bible class. "Let us be wells, giving out something all the time." The greed of that Rockefeller tribe is something terrible. They even want to pump the oil out of the human race.

The Washington Post says that former Governor John H. McGraw and United States Senator Sam Piles are regarded as being "typical of the best citizenship of the State of Washington." It looks like good grounds for a libel suit.

It is of course entirely unnecessary that the nations of the earth should send wedding presents to Miss Alice Roosevelt, but it is one way open to them to show their good will toward the United States, and it is in that light we should regard the matter.

The newspapers of the country condemn with one voice the action of Senator Burton of Kansas in drawing his mileage and salary without being able to render any service as a member of Congress. But why is it that nothing is said about the other fellows who do the same thing, right along?

Uncle Joe Bibley is to retire from Congress and to spend the remainder of his days in peace. He has had a varied political career. He was a greenbacker, a free silver man and a Democrat, but having acquired some property, and, therefore, certain responsibilities, he is now a Republican.

Gen. Alfaro who is now at the head of affairs in Ecuador, also held the position of Dictator of that country in 1898. He has done nothing for the past fifty years but fight in the various South American revolutions, and is evidently one of the old school of fire-eating swashbucklers who must be gotten rid of before our sister republics of the South become really peaceful and stable.

VALENCIA SURVIVOR'S CHARGES.

The signed statement of Frank F. Bunkers, published in the San Francisco newspapers, the testimony of passengers at the investigation in Seattle yesterday, and the fully corroborating charges of other survivors more than establish the suggestions made in these columns the morning after the wreck of the Valencia, that the disaster was due to incompetent seamanship, and that if the proper judgment had been used even after the ship struck on Klanaway Rock, many more and perhaps all of the passengers and crew would have been saved.

Bunkers is a man of intelligence and standing, being the assistant superintendent of the Seattle public schools, and his statements are therefore to be considered seriously. His arraignment of the steamship company and of the men in command of the Valencia is really terrible. He charges the captain with running at reckless speed and boldness on dead reckoning through dangerous waters in thick weather. He testifies that the boats were lowered in the black night into the fearful waves without seamen to man them. He states that there was no discipline among the crew, that the plugs in the bottoms of the boats were not made to fit, that the life preservers were made of rushes instead of cork, and that many other things were wrong that should have been right. Moreover the testimony of other passengers, of less prominence, confirms that of Bunkers at every point. That the sea would have permitted the saving of many lives and that the inaction and cowardice of the ship's officers were atrocious—these facts were clearly established by Witness McAllister and others at Seattle yesterday afternoon.

The Times, on the day following the news of the wreck, suggested the existence of this state of affairs on the Valencia. The earliest dispatches recounting the story of the disaster made it clear that not only one thing, but that many things must have been wrong, or the loss of life could not have been so complete. The "West Coast" is a dangerous coast, as everybody knows, and disasters at sea will happen no matter what precautions are taken to prevent them. But, although shipwrecks occur there are always certain safeguards to be thrown about the lives of seamen and passengers, alike, if owners and crews of vessels will take the trouble to provide the same. That there was a shameful absence of these safeguards the evidence of Bunkers and others all too pitifully testifies.

The Times has asserted that there are altogether too many incompetent seamen in charge of vessels on the Pacific Coast, and the facts are sufficient to amply bear that charge out. Take the wrecks that have happened during the past three or four years, and it will be seen that the licenses of one captain after another have been revoked for incompetency. Capt. Johnson of the Valencia would doubtless also have had his license revoked had he not lost his life. He seems to have been a brave enough man, but by no means a good sailor. His published record shows that he lacked both experience and education.

The lesson that the wreck of the Valencia teaches is; first, that we must have abler men in command of the ships that sail along this Coast, and, secondly, that owners of vessels, whether they be corporations or individuals, must be held to a stricter account as to the condition of the craft that they send to sea. The marine laws on both these points are entirely adequate, but what appears to be lacking is a proper enforcement of those laws.

Here are a few questions to which Mr. Bunkers rightly declares, in the course of his statement, the public have a right to demand answers:

"Why was the captain running with such boldness on dead reckoning, in dangerous waters in thick weather?

"Why were boats loaded with passengers lowered into the water without crews to man each and without officers to command?

"Why was there no discipline among the officers and crew?

"Why were the plugs in the bottom of the boats not made to fit?

"Why was it impossible for the passengers to make the wooden pins of the oarlocks fit into their proper places?

"Why were the life preservers made of rushes (which sink) and not of cork? (I ripped open as many as fifty and found them of such composition.)

"Why did six members of the crew land at Cape Beale in one of the ship's boats without bringing passengers with them?"

David B. Hill asks the New York Bar Association to say whether or not his relations with the Equitable were proper. The limit has been reached when a man asks the public to accept a certificate of character given by a bunch of lawyers

POPULATION OF LOS ANGELES.

A press dispatch from Washington, dated January 27, says: "An expert statistician, who has had practice in the Census Bureau, has formulated an estimate of the probable population of the fifteen chief cities of the Union in 1910, with the gain of each in the current decade."

The item in this bit of news which will interest Los Angeles intensely is that he credits this city with a probable population five years hence of 217,479 persons. How refreshing this is! An expert statistician with practice in the Census Bureau! If this distinguished member of the Circumlocution Bureau had only been an expert reader of almost any daily newspaper of the United States he would know that Los Angeles has today, if not quite, certainly very close to the population he guesses we will have five years hence. The population of the city of Los Angeles, as has been published over and over again almost daily in one shape or other by some newspaper or other, is set down by no intelligent person at less than 201,000 souls today. This "expert statistician" credits San Francisco with a possible population of about 500,000, five years hence. The Bay City claims pretty nearly that population today, and will have much more than that at the end of another five years.

These expert fossils who sit at their desks in the gloom of some big office building in Washington and figure out all sorts of possible and impossible ratios from what has been to what may be at some future date, would create glee at the most solemn Quaker meeting that ever assembled under a roof. One wonders if they ever get out into the light of the open day, ever read a newspaper, or ever know a syllable about the current history of the day in which they are living. The population of Los Angeles in 1910, Mr. Expert Statistician, will be considerably above 300,000 souls, and it is not impossible that it may run to an astonishingly higher figure even than that. There is another guess coming to you.

HOW TO WRECK A BANK.

The Bank of San Luis Obispo has closed its doors, or rather, the bank commissioners of the State of California closed them for the bank. This is an interesting fact.

The Bank of San Luis Obispo is one of the oldest financial institutions in the State, and has been known among bankers as one of the soundest in all California. Its history covers a period of forty years, and for many years it did about all the financial business in that part of the State, materially helping in the various developments of the county in which it was situated and the territory contiguous to that county. During these years the institution was in the hands of men of ripe experience in banking and of absolute integrity. The bank prospered exceedingly.

At the time when the bank had just reached the very height of its prosperity, two outsiders came in and bought out the men who had successfully managed its affairs for years. One was an experienced banker, Isaac Wickersham of Petaluma. He was also a man well known throughout Central California for his absolute integrity of character. With him in the purchase was associated a San Francisco lawyer, James L. Crittenden, who was chosen president of the bank. This was just fifteen years ago, after the bank had run a successful career of almost thirty years. It has taken just half as long to wreck it as it took to build it up.

When Messrs. Wickersham and Crittenden bought the bank, it had a paid up capital of $100,000 and a reserve fund of $600,000, ample capital on which to do the business of the bank, with $700,000 in deposits. The first trouble came when Wickersham, the banker, and Crittenden, the lawyer, fell at loggerheads one with the other and the banker brought suit against the lawyer to have his salary as president of the bank ($400 a month) reduced to a more moderate sum. In the pleadings, gross mismanagement of the finances of the institution were charged.

On the first trial Wickersham won the suit, but the Supreme Court reversed the decision, and upon a second hearing the judgment went to Crittenden. Thus fortified, the lawyer forced Wickersham to retire. In the meantime, one of the old bankers who had retained an interest in the bank was forced out; and naturally enough, with a large following in San Luis Obispo and the county who had confidence in him because of their long experience of his excellent judgment and integrity, this J. P. Andrews opened a rival bank with a national charter, and immediately a great many of the depositors in the bank where so much trouble had been brewed transferred their business to the new institution. The result was that when the bank commissioners the other day ordered the doors of the old bank closed, its deposits of $700,000 had fallen to $60,000, and of this sum only $5000 was subject to check, so the bank was paying interest on $55,000 as term deposits. It left but a very narrow margin on which to pay even running expenses.

It has been charged that the lawyer-president of the bank, as soon as he obtained control, loaned a good deal of the money to himself. To be fair, Crittenden denies this. There was found among the papers of the bank a note of Crittenden's for $22,000, on which no interest was to be paid. He says this note was given at the time of the judgment against him in the trial brought by Wickersham, to cover the amount of the judgment, and that when the final decree went in his own favor he forgot to cancel the note, but negligently let it lie in the bank. It will take a large pinch of salt to make that go down in the minds of many people.

On December 30, 1905, the institution made a report to the bank commissioners showing the following condition: Loans on real estate $105,626.35; loans on other securities, $27,706.21; bank premises, furniture and fixtures, $17,500; real estate, $1500.01; profit and loss, $4346.68; overdrafts, $12.37; cash on hand, $1606.14; total assets, $158,297.76; liabilities—deposits, $59,813.18. The capital stock remained at $100,000.

The bank president is reported as saying that he will raise money and pay off the bank's debts at once. He claims the bank is perfectly solvent, and that his troubles all came from spite on the part of his former partner, Andrews, who was forced out of the Bank of San Luis Obispo and who opened the rival concern. It seems Andrews got into his hands paper against Crittenden's bank for $20,000 and pressed that it be paid; hence the action of the commissioners.

Here is the same old story of the rise and fall of banks. About the only security stockholders and depositors really have is in the experience and consequent mature judgment of bankers who have learned the business from top to bottom, and in the integrity of such men of large experience. No matter how capable a man may be in a general way, there are very few persons who can go at once into the banking business and conduct it successfully. A strictly conservative policy is always necessary in handling the affairs of a bank. The plunger inevitably, soon or later, brings the financial craft into shallow waters and onto the rocks. Against the dishonest banker there is absolutely no safeguard. The banker who loans bank funds to himself may be honest, but the presumptions are all the other way.

THE SPEAKER'S POWER.

A great deal of complaint is made about the "despotic power" of the Speaker of the House of Representatives. From the days of "Czar" Reed down to the present time, complaints of this kind have been frequent and raucous. Perhaps no man in the Union was more thoroughly "cussed and discussed" than Tom Reed, who was first of the line of "Czars" who have exercised arbitrary powers under the authority conferred upon the Speaker by the House rules. Each Speaker since Reed has been subjected to severe criticism, though the objurgations have been less violent than in the earlier days of the Reed autocracy.

"Speaker Cannon's power," observes the Kansas City Journal in a recent editorial, "is so absolute that even though a majority of the House may desire to consider some measure out of its turn it cannot be done without his consent. He names the committees and dictates the time—and generally the character of their reports, and he does not hesitate to change the order of things whenever he pleases." This sounds like a severe arraignment of Speaker Cannon, but it is a misdirected criticism. The Speaker of the House, it must be remembered, has no authority in and of himself to exercise arbitrary powers. All the power he possesses is derived from the House itself, which determines its own rules of procedure, and these rules are as binding upon the Speaker as upon any member of the House. It is manifestly unfair to blame the Speaker for exercising powers which the House deliberately places in his hands. The power is delegated to the Speaker to use, and he is expected to use it.

At any time when a majority of the House desires to change the rules they can be changed. Experience has demonstrated that arbitrary rules are necessary in order to enable the House to make progress in the transaction of public business. Previous to the adoption of the Reed rules it was possible for a few members—and sometimes for one member—to block all proceedings in the House indefinitely. The privileges of debate were so flagrantly abused in the Fiftieth and a part of the Fifty-first Congress, that legislative business was practically deadlocked. There was confusion worse confounded among the warring factions, until the so-called Reed rules, which included a system of peremptory cloture, were adopted. These rules effectively put a stop to the blockading tactics available to the minority, by which the majority could be stopped from transacting business.

Under the Reed rules, the House of Representatives became an autonomous legislative body. Before these rules were adopted the House was like a waterlogged ship, divested of compass, sails or rudder. It floundered helplessly in the rough seas of legislative cross-purposes, without pilot or captain, an object alike for pity and for laughter.

When the Reed rules were adopted by the Fifty-first Congress, the Democratic minority of the House gave utterance to loud lamentations and to louder curses. They sought to make large political capital out of the "gag-law" which the rules imposed—as viewed from their standpoint. But the rules held, and they proved effective in controlling the boisterousness and the filibustering which had before made the Congressional sessions little better than a farce and a travesty. Tom Reed was roundly denounced as a "czar" and a "despot;" but the House did business at the old stand, where before it had dawdled and frittered away the time in disgraceful bickerings and profitless filibustering.

Perhaps no sincerer testimony as to the efficacy of the Reed rules could have been furnished than the fact that when the Democrats came into control of both branches of the Fifty-third Congress, in 1893, these rules were adopted as the rules of the House, without radical amendment. The wail of "despotism" subsided. Charles F. Crisp became Speaker of the House and exercised the same arbitrary authority as his predecessor, Thomas B. Reed. It was the other fellow's ox that was gored.

Perhaps the rules of the House are more arbitrary than is absolutely necessary. If so, it is the fault of the House, not the fault of the Speaker. The rules of the Senate err in the opposite direction from those of the House. One of the most pressing needs in Congress, today, is a rule of procedure in the Senate by which debate may be closed and a vote be ordered at a specified time. The musty tradition of "Senatorial courtesy" precludes the closing of debate so long as one Senator objects. This outworn tradition admits of endless abuse, and Senators are not lacking to take advantage of it. Meritorious measures may be talked to death at the pleasure of their opponents, and the legislative work of Congress may thus be delayed indefinitely at the will of one man. Better the arbitrary methods of the House than the dilatory and moss-grown methods prevalent under the Senate rules.

THE SHEARER SHORN.

UNCONSIDERED TRIFLES.

A Small Sermon.

My friends, I most earnestly say unto ye,
Keep sober.
No matter how painful the process may be,
Keep sober.
There's nothing in getting tanked up every day—
It only makes harder the transgressor's way—
I know all about it and therefore I say,
Keep sober.

Though sinners entice thee, I firmly repeat,
Keep sober.
Beware of the fellows who're willing to treat—
Keep sober.
Hypocrisy now is not one of my crimes—
I follow the tenets laid down in these rhymes
And do, I assure you, at various times
Keep sober.

Jobs for All.

Now the people who have coin, it would seem are yearning
To get rid of all their wealth founding seats of learning.
While such giving makes some folk not beneath their collars,
Pray, what matter it, say I? Let them spend their dollars.

When they've carefully gone o'er all this earthly planet
And on every building lot placed a pile of granite,
Fitted out in first-class shape for dispensing knowledge,
We may all get places then working in a college.

Why They Separated.

"Claude and Clarice have broken off their engagement by mutual agreement."
"What for?"
"Oh, she didn't like him in ear-muffs and he didn't like her in spats."

Surcease from Noise.

"You're looking better than you were a few weeks ago," remarked Mr. Nordy.
"I'm feeling better," responded Mr. Butts. "My children demolished the last of their Christmas toys the other day."

Wanted Something Tangible.

"Dear! Dear! Willie, can't you be good for a quarter of an hour?"
"I can for a quarter of a dollar, ma."

Classified.

"What kind of a girl is she?"
"The kind that likes violets."
"Every girl does that."
"Hold on. The kind that likes violets when they're $4 a bunch and doesn't care for 'em in season."

Boston Version.

Of all sad words
Of earthly scenes,
The saddest are:
"We're out of beans."

Pohick Scandal.

"I seen Grace Peters down to the postoffice jest now all dressed up."
"Had on her store clothes, hey?"
"Yes; an' her store hair."

Root and Branch.

"I teach Sanscrit in all its branches
Also Greek—"
"In all its roots?"

His Bedtime.

"When does your little boy retire at night?"
"Usually at about the fourteenth question."

A Fleeting Span.

"Few people live to be married fifty years."
"And still fewer, fifty times," said the man from St. Louis with a deep sigh. "Life is short, ain't it?"

A Cigar?

"During my summer vacation I climbed the Matterhorn. It's considered quite a feat."
"Indeed? And what do you get if you reach the top?"

Concerning Coin.

Some fellows want a barrel,
But I alone would peg
And pick with fate no quarrel
If I had but a keg.

A Colonization Scheme.

"Heard the latest from Washington?"
"No. What is it?"
"There's a movement afoot to get all the Ohio men back to where they came from."

Wise Girl.

"I assured her I could support her in the style she was accustomed to."
"Well?"
"She said she was looking for something better than that."

The Vernacular.

"What's become of your Swede cook?"
"Oh, she got her Irish up and took French leave."

RECOLLECTIONS OF SEA LIFE

Capt. Charles P. Low, a retired captain of Santa Barbara, has issued a book of "Recollections" of his own life certain to possess an interest for almost any reader. Capt. Low is a brother man of Seth Low, formerly Mayor of Greater New York.

What the Ailment Was.

A New England statesman was referring to the dry humor of the late Senator Hoar, when he was reminded of the following:

One day Hoar learned that a friend in Worcester who had been thought to have appendicitis was in really suffering from acute indigestion.

Whereupon the Senator said facially. "Really," said he, "that's good news. I rejoice for my friend that the trouble lies in the table of contents rather than in the appendix. That's more American.

Semi-precious stones in solid 14-carat gold mountings. Many designs exclusive. Beautiful pendants, Guard Chains, Bracelets, Necklets, Crosses, Fobs, Cuff Links, Tourmalines, Topaz, Amethysts, Jade, Peridots, Coral, Turquoise.
MONTGOMERY BROS.
JEWELERS AND DIAMOND MERCHANTS
Spring Street at Third
"SIGN OF THE BIG CLOCK"

Pay Only $6 Pick Your Piano Today
Fitzgerald's
Ye Olde Musik Shoppe
113 S. Spring

LOS ANGELES TRUST COMPANY
2d and Spring Sts.
Paid-Up Capital One Million Dollars
High Grade Tax Exempt Bonds Bought and Sold
Correspondence and Interviews Solicited

—NOW READY—.
THE SUPERB AND UNIQUE VOLUME
"CALIFORNIA,
WHERE SETS THE SUN"
Writings of Eliza A. Otis
(Mrs. Harrison Gray Otis.)
IN POETRY AND PROSE.
Assembled, Grouped and Edited by Her Husband.
Over 300 large pages equal to 600 pages of the usual book size. Finely printed and bound.
POPULAR EDITION (in two parts under one cover) $3.00—equivalent to two $1.50 books.
EDITION DE LUXE (in two parts under one cover) LEATHER, in two styles, green-and-gold and red-and-gold, $15.00—equivalent to two $7.50 books. Send for circular, list of contents, book review and sheet of extracts.
Orders will be promptly filled. The book is an all-the-year-round book; at the same time it is peculiarly appropriate for a Christmas present.
The booksellers have it. The trade supplied.
SPECIAL NOTICE—Members of the Memorial Association (some 300 in number) will be supplied with copies at The Times Office.
THE TIMES-MIRROR CO., Publishers,
TIMES BUILDING.

"COMPANY" STORE PROBLEMS.

Secretary of the Interior to Pass on Trade Question at Laguna Dam.

SPECIALLY CONTRIBUTED TO THE TIMES.
LAGUNA DAM (Yuma, Ariz.) Jan. 30.—About the time of the beginning of the work at Laguna an agreement was entered into between the contractors and E. P. Sanguinetti of Yuma, whereby the latter was to have control of all trade at Laguna Dam during the progress of the work of construction, he placing himself under certain obligations to the contractors for this privilege, and in turn being protected by the company in the collection of accounts due him on account from the employés and workmen. After this agreement was made other firms desiring to establish stores were given to understand that the contractors did not have authority to prevent [illegible]

MUSIC AND THE STAG

Nance O'Neil is a natural Lady Macbeth, the instinct has done more for her equipment than anything else. It is instinct which dominates in many scenes. It is not natural talent dominated by art, but a peculiar individual art dominated by natural talent.

In face, figure and voice she is ideal. One might not see in all the realm of English-speaking actresses to-day, or among the actresses of other tongues, either—a woman whose physical requirements answered the part more perfectly.

In the depth of her voice, and the subdued power, there are subtle suggestions of a terrible, incarnate fiend. Her face is dead white, with [illegible] features, thin scarlet lips and black outlined eyes.

One of her most powerful scenes is the latter part of the banquet scene which Macbeth is confronted by the gory ghost of the murdered Banquo. Here, as Macbeth tears Duncan's crown from his head, throwing it to the floor in an agony of remorse and fear, the whole personality of his ambitious spouse is expressed in a strange, despairing cry, a cry not of terror but of disappointment, and for that reason a cry almost superhuman in its inward suggestions. She throws herself down on his knees, and in her last long wail, lingering in its stillness like the hopeless lament of a damned soul, the curtain falls quickly.

Miss O'Neil was magnificently supported last night by John Glendening, as Macbeth. Indeed, it may be fairly said that in his sustained, refined and forceful interpretation he carried off a very fair share of the honors, although his creation did not approach the heroic outlines laid down by the star.

The pair worked well together in this play. Especially forcible in the dual scenes are the gestures of Miss O'Neil. Here is a pair of hands that is unequalled in spontaneity and in eloquence, and which only are equal to their expressiveness by the wonderful shading of the O'Neil voice.

Andrew Robeson as Macduff, Lawrence Griffith as Banquo, were among the artistic ones.

The scenery is especially heavy, and was poorly managed in an ultra way that makes a new bad record for the Mason stage. A plush curtain, ermine and undersized for the proscenium opening, reminded one of a twelve-year-old dress on an eighteen-year-old girl. The mounting was so long in getting up that waits amounted at times to fifteen minutes. The audience was righteously impatient.

The version is one of McKee Rankin's, and is good except in length.

Tonight the actress will give the first local presentation of Maeterlinck's "Monna Vanna." "Magda" will be played in the afternoon.

Fraulein Antonio Stolle will present her art lecture on the Florentine school Thursday evening, at Simpson Auditorium, as a benefit for the Good Shepherd Home.

Many people are interested in this worthy charity, and Fraulein Stolle's first lecture, before the Ebell Club, has done much to sustain this interest.

In the excitement of the climax to the third act of "The Proud Prince," William Desmond last evening struck Robert Homans a heavy blow on the head with a large wooden cross, laying his left ear open to the bone. Desmond as King Robert of Sicily, and Homans as Hildebrand, have it out at length through the play, and in this scene the stricken monarch, strengthened to resent a blasphemy against God, raises the cross in the defense of Divinity.

Dr. W. E. Waddell, who was witnessing the performance, was called in, and the actor was patched up and sent home. During the rest of the week Homans will play with a bandage about his head.

This evening the St. Vincent's Shakespeare Club will produce "Julius Caesar" in Father Meyer Memorial Hall. The organization has spared no pains in the preparation of the play, and the proceeds will be used as a gymnasium benefit. Excellent costuming has been procured, the best-known amateurs of the school will take part, and friends of the institution are much interested in the outcome.

Edward Booth will be seen as Antony, Edward McCurdy as Cassius, and John Phelps as Brutus, while others in the cast are Murray Brennan, Leo Rosecrans, William Rosecrans, Vincent Andreas, Charles Ready, M. F. Whine, Thomas Reynolds, Reed Lawler, Peter Denber, William Lawler, Lee Pierson, C. W. Barnard, G. Guercio, Edward Callahan and others.

This will be "Faust" night at Venice, and the Ellery band will devote six of its twelve numbers to Gounod's great opera. The selections include the first and third preludes, "Salve Dimora," "Dio Possente," "Le Parlate d'Amore," the love duet from the third act, and the waltz from the second.

Other selections listed for performance are Verdi's "Nabucco" overture, to be played for the first time. Donizetti's "Il Polluto," and "The Wedding of the Winds." Sig. Croce Marcodonio will make his first appearance as trombone soloist.

Aldo, the Italian impersonator, will make his first appearance in Chutes Theater on Saturday afternoon, instead of this afternoon, as originally announced. The delay is caused by a change in dates, which makes it impossible for him to come before the end of the week.

He will give his various impersonations with complete costuming, and with the assistance of an orchestra.

This evening, at Cumnock Hall, the Barefoot Dramatic Club will present "The Young Mrs. Winthrop," under the direction of Miss Jane Butt. It is the second of a series which the club is giving.

The cast includes Mrs. Arthur L. Bailhorn, Alfred G. Wilkes, Miss Lila Von Ache, Homer Donnell, Miss Eva Johnson, Miss W. Francis Wilkes, Miss Vern Palmer, Max Parker and Dr. Arthur Bailhorn.

Gertrude Cohen, assisted by Sig. Domenico Russo, will give her concert at the Belasco Theater this afternoon.

itts. "My children demolished the
t of their Christmas toys the other
y."

anted Something Tangible.

'Dear! Dear! Willie, can't you be
d for a quarter of an hour?"
'I can for a quarter of a dollar,
."

ssified.

'What kind of a girl is she?"
'The kind that likes violets."
'Every girl does that."
'Hold on. The kind that likes vio-
s when they're $4 a bunch and
esn't care for 'em in season."

ston Version.

Of all sad words
Of earthly scenes,
The saddest are:
"We're out of beans."

hick Scandal.

'I seen Grace Peters down to the
stoffice jest now all dressed up."
'Had on her store clothes, hey?"
'Yes; an' her store hair."

et and Branch.

I teach Sanscrit in all its branches
o Greek—"
'In all its roots?"

His Bedtime.

When does your little boy retire at
ht?"
Usually at about the fourteenth
ation."

A Fleeting Span.

'Few people live to be married fifty
rs."
'And still fewer, fifty times," said
man from St. Louis with a deep
h. "Life is short, ain't it?"

A Cigar?

During my summer vacation I
bbed the Matterhorn. It's easier
quite a feat."
Indeed? And what do you go it
reach the top?"

Concerning Coin.

Some fellows want a barrel,
But I alone would peg
And pick with fate no quarrel
If I had but a keg.

A Colonization Scheme.

Heard the latest from Washing-
?"
No. What is it?"
There's a movement afoot to stir
the Ohio men back to where they
e from."

Wise Girl.

assured her I could support her
he style she was accustomed to."
Well?"
She said she was looking for some-
g better than that."

The Vernacular.

What's become of your Swedish
?"
Oh, she got her Irish up and took
nch leave."

ECOLLECTIONS OF SEA LIFE.

pt. Charles P. Low, a retired sea
ain of Santa Barbara, has issued a
k of "Recollections" of his sea life,
ain to possess an interest for al-
t any reader. Capt. Low is a kins-
n of Seth Low, formerly Mayor of
ater New York.

What the Ailment Was.

New England statesman was re-
ing to the dry humor of the late
ator Hoar, when he was reminded
he following:
One day Hoar learned that a friend
Worcester who had been thought to
e appendicitis was in reality suf-
ng from acute indigestion.
hereupon the Senator smiled gen-
. "Really," said he, "that's good
. I rejoice for my friend that the
ble lies in the table of contents
er than in the appendix."—Balti-
e American.

Semi-precious
stones in solid 14-carat
gold mountings.
Many designs exclusive.
Beautiful pendants,
Guard Chains, Bracelets,
Neckl'cts, Crosses,
Fobs, Cuff Links.
Tourmalines, Topaz, Ame-
ysts, Jade, Peridots, Coral,
Turquoise.

ONTGOMERY BROS.
JEWELERS AND
DIAMOND MERCHANTS
Spring Street at Third
SIGN OF THE BIG CLOCK"

Only Pick Your Piano Today
Fitzgerald's
Ye Olde Musik Shop
113 S. Spring

ST COMPANY
Sts.
llion Dollars

Bonds Bought and Sold
rviews Solicited

MUSIC AND THE STAGE.

Nance O'Neil is a natural Lady Macbeth, the instinct has done more in her equipment than anything else. It is instinct which dominates in all her scenes. It is not natural talent dominated by art, but a peculiar individual art dominated by natural talent.

In face, figure and voice she is ideal. One might not see in all the ranks of English-speaking actresses today—or among the actresses of other tongues, either—a woman whose material requirements answered the call more perfectly.

In the depth of her voice, and in its subdued power, there are subtle suggestions of a terrible, incarnate ego. Her face is dead white, with sharp features, thin scarlet lips and blackly-outlined eyes.

One of her most powerful scenes is the latter part of the banquet, in which Macbeth is confronted by the gory ghost of the murdered Banquo. Here, as Macbeth tears Duncan's crown from his head, throwing it on the floor in an agony of remorse and fear, the whole personality of his ambitious spouse is expressed in her strange, despairing cry, a cry not of terror but of disappointment, and for that reason a cry almost superhuman in its inward suggestions. She throws herself down on her knees, and upon her last long wail, lingering in the stillness like the hopeless lament of a damned soul, the curtain falls quickly.

Miss O'Neil was magnificently supported last night by John Glendenning, as Macbeth. Indeed, it may be fairly said that in his sustained, dignified and forceful interpretation he carried off a very fair share of the honors, although his creation did not approach the heroic outlines laid down by the star.

The pair worked well together in this play. Especially forcible in such dual scenes are the gestures of Miss O'Neil. Here is a pair of hands that is unequalled in spontaneity and mute eloquence, and which only are offset, or their expressiveness, by the wonderful shading of the O'Neil voice.

Andrew Robson as Macduff, and Lawrence Griffith as Banquo, were among the artistic ones.

The scenery is especially heavy, and was poorly managed in an ultra way that makes a new bad record for the Mason stage. A plush curtain, small and undersized for the proscenium opening, reminded one of a twelve-year-old dress on an eighteen-year-old girl. The mounting was so long in going up that waits amounted at times to fifteen minutes. The audience was righteously impatient.

The version is one of McKee Rankin's, and is good except in length.

Tonight the actress will give the first local presentation of Maeterlinck's "Monna Vanna." "Magda" will be played in the afternoon.

Fraulein Antonio Stolle will present her art lecture on the Florentine school Thursday evening, at Simpson Auditorium, as a benefit for the Good Shepherd Home.

Many people are interested in this worthy charity, and Fraulein Stolle's first lecture, before the Ebell Club, has done much to sustain this interest.

In the excitement of the climax to the third act of "The Proud Prince," William Desmond last evening struck Robert Homans a heavy blow on the head with a large wooden cross, laying his left ear open to the bone. Desmond as King Robert of Sicily, and Homans as Hildebrand, have it out at length through the play, and in this scene the stricken monarch, strengthened to resent a blasphemy against God, raises the cross in the defense of Divinity.

Dr. W. E. Waddell, who was witnessing the performance, was called in, and the actor was patched up and sent home. During the rest of the week Homans will play with a bandage about his head.

This evening the St. Vincent's Shakespeare Club will produce "Julius Caesar" in Father Meyer Memorial Hall. The organization has spared no pains in the preparation of the play, and the proscenium will be used as a gymnasium benefit. Excellent costuming has been procured, the best-known amateurs of the school will take part, and friends of the institution are much interested in the outcome.

Edward Booth will be seen as Antony, Edward McCurdy as Cassius, and John Phelps as Brutus, while others in the cast are Murray Brennan, Leo Rosecrans, William Rosecrans, Vincent Andreas, Charles Reedy, M. F. Wiese, Thomas Reynolds, Reed Lawler, Peter Denber, William Lawler, Leo Pierson, G. W. Barnard, G. Guercio, Edward Callahan and others.

This will be "Faust" night at Venice, and the Ellery band will devote six of its twelve numbers to Gounod's great opera. The selections include the first and third preludes, "Salve Dimora," "Les Poissents," "Le Parlate d'Amore," the love duet from the third act, and the waltz from the second.

Other selections listed for performance are Verdi's "Nabucco" overture, to be played for the first time, Donizetti's "Il Poliuto," and "The Wedding of the Winds." Sig. Croce Marcodonio will make his first appearance as trombone soloist.

Aldo, the Italian impersonator, will make his first appearance in Chutes theater on Saturday afternoon, instead of this afternoon, as originally announced. The delay is caused by change in dates, which makes it impossible for him to come before the end of the week.

He will give his various impersonations with complete costuming, and with the assistance of an orchestra.

This evening, at Cumnock Hall, the Comedy Dramatic Club will present "The Young Mrs. Winthrop," under the direction of Miss Jane Butt. It is the first of a series which the club is to give.

The cast includes Mrs. Arthur L. Kimball, Alfred G. Wilkes, Miss Lila Van Ackle, Homer Donnell, Miss Eva Lemmon, Miss W. Francis Wilkes, Miss Fern Fisher, Max Parker and Dr. Arthur Ballenti.

Gertrude Cohen, assisted by Sig. Domenico Russo, will give her concert at the Belasco Theater this afternoon.

"COMPANY" STORE PROBLEMS.

Secretary of the Interior to Pass on Trade Question at Laguna Dam.

SPECIALLY CONTRIBUTED TO THE TIMES.] LAGUNA DAM (Yuma, Ariz.) Jan. —About the time of the beginning of work at Laguna an agreement was entered into between the contractors and E. F. Sanguinetti of Yuma, under the latter was to have control of all trade at Laguna Dam during the progress of the work of construction, placing himself under certain restrictions to the contractors for this privilege, and in turn being protected by the company in the collection of accounts due him on account from the laborers and workmen. After this agreement was made other firms desiring to establish stores were given to understand that the contractors did not have authority to prevent free competition in the matter of trade at the Laguna Camp; that the reclamation service and not the contractors had authority to grant or refuse permission to persons wishing to locate near the site of the dam for business purposes. After a consultation between the officials of the reclamation service and the representatives of the contractors, it was decided to submit the matter to the Secretary of the Interior for a decision.

C. G. Young, vice-president and general manager for the J. G. White & Co. firm, visited Tucson the past week, and, after a consultation with United States Prosecuting Attorney Alexander of Phoenix, Ariz., relative to the Federal eight-hour labor law, it was decided to refer the matter to the Attorney-General at Washington, D. C., with a request that the case be allowed to take its course in accordance with law, to test the constitutionality of the statute, and in the meantime to permit the work to go on as at present without interruption, pending a decision from the court.

The lower core wall, about two hundred feet of which had been constructed at the east, or Arizona end of the dam, settled badly, causing cracks in the cement work; consequently it is being torn out and will be rebuilt on a firmer foundation.

HF THE MARK OF GOOD CLOTHES
KNOW US FOR BEST VALUES

Men's Shirts
Worth
$1 and $1.25
At 85c

Choice of the whole stock of colored soft and stiff bosom shirts in handsome patterns worth $1.00 and $1.25 now 85c.

Also

a special sale of 200 dozen pairs of men's fancy import ed hose worth up to 75c a pair at—25c.

Harris & Frank
LEADING CLOTHIERS
337 to 341 S. Spring St.

Footwear Satisfaction

Staub's is the place—the newly fixed-up store at Broadway and Third.

Not only the finest shoe store in Los Angeles but the store where you always get best values, biggest variety to choose from and are always assured of footwear satisfaction.

A special invitation is extended to tourists to visit our new store. Comfortable chairs and free telephones at your service.

Mail orders carefully filled. Send for Self-measurement blanks.

C. M. STAUB SHOE CO.
Broadway, Corner Third

RICKSECKER'S
Edgewood VIOLET

A violet perfume famous for its delicacy and lasting qualities; very refreshing; exceedingly popular with women who like a refined and delicate perfume.

50c Per Oz.
Mail or phone orders filled
BOTH PHONES 491
Cf Vaughn Drug Co
S. F. Bothwell, Pres.
H. M. Newton, Sec.

J. W. Robinson Company
BOSTON DRY GOODS STORE
235-237-239 SOUTH BROADWAY

Broken lots of women's and children's knit underwear will be sold on Friday at half. Particulars tomorrow.

New Wash Stuffs For Street Wear

Sheer, gauzy fabrics with large but delicately colored designs, are the reigning favorites for street costumes. Among the many really beautiful stuffs at 50c to 75c a yard are:

28-inch printed loppets, raised figures interwoven with Dresden designs—fifty cents.

31-inch "gaze raye"—sheer fabric with corded stripes and bold floral designs—sixty cents.

Printed voiles in large floral designs—fifty cents. Similar styles with silk dots at seventy-five cents.

Checked voiles—checks interwoven with Dresden figures—seventy-five cents a yard.

31-inch plumetis with delicate floral printings—sixty cents.

29-inch silk and cotton breeze de soie, in evening shades—fifty cents.

29-inch silk and cotton breeze de soie, white, some with black and some with colored stripes on white—fifty cents a yard.

28-inch embroidered ginghams, in pretty plaid effects—sixty cents.

28-inch mercerized linens, white grounds with small figures embroidered in colors—seventy-five cents.

Others in plain colors and white—two grades—fifty and sixty cents.

(ANNEX)

More About Clean Bedding

Cleanliness is of far greater importance than mere "cheapness"—any thoughtful person will admit that.

No matter how low the price, you don't want to take chances with bedding that NEVER was clean, or bedding that has been "out on approval"—and perhaps in a sick room—for several days.

You run no risks here.

None but absolutely clean bedding can enter our stocks; once here we keep it scrupulously clean and positively refuse to take back or exchange any article of bedding that has been out of the store over night.

Even our lowest-priced pillows—$2 a pair—are made of chemically cleansed feathers, and nothing BUT feathers. No shoddy at any price.

These two-dollar pillows measure 20x26 inches and weigh 7 pounds to the pair.

Better ones at $2.50, $3.50, $4, $5, $6 and $7 a pair.

The five-dollar kinds are half down. The six-dollar grade are filled with the choicest live geese feathers money can buy.

The seven-dollar grades are pure down, with linen ticks.

The $4, $5, $6 and $7 pillows—and some of the $3.50 sorts as well—are 22x28 inches.

Several Sorts of Blankets Reduced

AT $6 INSTEAD OF $8—Eleven-quarter blankets, of very fine California wool, with double-stitched silk binding; pink, blue or yellow borders.

AT $4.50 INSTEAD OF $6—Eleven-quarter blankets, of soft, fleecy white wool, neatly bound and with handsome borders.

AT $5 INSTEAD OF $6—Ten-quarter blankets, of pure white wool, with feather-stitched edge; pink, blue and gray borders.

AT $3.75 INSTEAD OF $4.50—Eleven-quarter blankets, of soft, fleecy white wool, with 2-inch silk binding.

AT $3 INSTEAD OF $4—Eleven-quarter blankets of mixed white wool—warm and fleecy; with double-stitched silk binding.

AT $2 INSTEAD OF $3—Heavy army blankets, of mixed gray wool—splendid camp blankets; ten-quarter size, now $2; and the eleven-quarter size at $2.50. Both a dollar under real worth.

THIRD FLOOR.

Waterman's Ideal Fountain Pen is all its name implies. $2.50 to $10.00.

(STATIONERY DEPT. NEAR ELEVATORS)

Remember we are no farther away than the nearest mail box, and we prepay freight and express charges on all purchases of five dollars or more, destined to points within two hundred miles of Los Angeles.

Coulter Dry Goods Company

Merchandise all over the house has been subjected to a new price-pressure, due to the nearness of inventory. The lists that follow indicate the splendid advantages that are here in abundance; but many are not published because some lots are too small for the day's selling, and ALL are for but a limited time.

Initial Hdk'fs 25c
Hand-Embroidered

Handkerchiefs are a necessity—hence seldom reduced. This opportunity to save on extra good qualities is made possible by our not having every initial in stock of the well-known Poppy handkerchiefs. If we've yours, choose at 25c each, or $1.35 a half dozen, instead of 35c, their real worth.

Dress Trimmings
Reduced a Half

There's been a shrinkage of half in the prices of these gold-loop and pendant dress ornaments, notwithstanding the fact that this is a "gold season." Many colors are cunningly combined with the gold, in handsome and strikingly attractive ways. Values well worth 50c and 75c are now buyable for 25 cents each.

Stirring Suit Reductions

Even though the most of these suits are right for year-round wear in this climate, good business calls for a thorough clearance, regardless of loss. So, from handsome silk, velvet and moire costumes and coat suits whose duplicates actually sold for $35 AND MORE—are free to go at $25. And we've added some extra good values in cloth suits, to take the places of the garments that were so eagerly snapped up by wise women yesterday. There are light and dark colors in neat checks; herringbone weaves in gray; one Alice blue henrietta; some hair-line stripe weaves; various styles, from short Eton jackets to form-fitting long coats—an assortment, in short, sufficiently large to meet nearly any fancy—all at one price—$25.

On Special Sale at $10

At ten dollars we are offering the tailored suits that were overlooked in Monday's special sale. They aren't here because they weren't good values; the lot was too large to dispose of in one day, even at the radical reduction. The average former prices of these suits was $25.

ORNAMENTAL
Iron Lanterns
Third Below Regular

For hall, porch or den these lanterns are immensely effective. Those we speak of today are of wrought iron, some with opalescent slides; a dozen variations make choosing a pleasure, and prices a third under value bring $1.90 to $12 lanterns to you for $1.50 to $8. But only for this week.

Wilton rugs, 36x65—designed by the best artists and made of the best materials money can buy—reduced from $7.50 to $5.

Rope portieres and draperies—all our superb stock of these, in the latest variations of design—reduced a third from marked prices this week.

100 pairs of renaissance curtains, in white and Arabian, reduced to $1.75 a pair—formerly $3.25.

Fancy Laces
One-half Price

Quarter flounces, half flounces and nets, in 4, 5, 6, 7 and 8-inch widths, white, cream, ecru and black; Lierre, Chantilly, appliques and Venise laces with net tops, together with some Orientals, on special sale at 75c to $5—worth double.

Embroideries
At Half

Short lengths of the edges, insertions, bands and allovers that we have been selling all season for sleeves, waists, yokes and trimmings of various sorts, are now hurrying out at 5c to $2.25 a yard—double these amounts and you'll know their regular values.

So. Broadway
S. Hill Street
Coulter Dry Goods Co.
Bet. Second and Third Streets

Coulter's Fourth Floor Cafe Open Daily From 11:30 to 5:30

KODAKS
Photo Supplies
Artists' Materials
Picture Framing
Developing
Printing and
Enlarging
HOWLAND & CO.
PHONES 211
310 South Broadway

GAS HEAT - - ALWAYS READY

When you need heat, you usually need it right away. Coal fires take too long to get a-going, and even then are far from satisfactory. What you want is a PURITAN GAS RADIATOR—always ready at the touch of a match. Heat can be regulated exactly right, with no waste of fuel, insuring economy and avoiding the endless annoyances of the old-fashioned methods.

CASS & SMURR STOVE CO., 314-316 S. Spring

A Sensible Shoe For Children
Price $1.50 to $2.00

A black kid shoe with patent tip, welt sole made on the orthopedic last. It affords perfect fit and comfort to the foot that wears it. A thoroughly sensible shoe, and much above the ordinary in style and finish.

Wetherby-Kayser Shoe Co.
215 South Broadway

50 Cents

This week buys a regular dollar Jardiniere, worth the regular price.

SEE THEM

H. F. VOLLMER & CO.'S
NEW CHINA STORE,
513-515 South Broadway
NEXT TO EXAMINER BUILDING

H. JEVNE CO.

"Home-Made" Jellies

Rich, appetizing jellies and marmalades made under our own supervision, and just as carefully as though prepared in YOUR kitchen. Our Orange marmalade is especially delicious. All these home-made products prepared from the choicest fruits and the purest cane sugar. "Spread your bread" with Jevne's jellies. Prices are reasonable.

SMOKE JEVNE'S FINE CIGARS

208-210 S. SPRING ST.—WILCOX BUILDING

Alligator Pears

Just from Hawaii. Unusually large and meaty and reasonably priced. Alligator Pears hold a unique position in human food; nothing else at all similar. Order early; won't last long.

Ludwig & Matthews
Phones 550. 133-35 South Main St.

Wear Imperial $3.00 Hats
LOWMAN & CO 131 SO. SPRING ST.

LILY CREAM

For health—convenience and satisfaction—use Lily Cream—the excellent sterilized product that never disappoints.

PACIFIC CREAMERY CO. Los Angeles

Japan Tea

We hear so many good words concerning our 60c Japan Tea, that we believe if you would try it we would have a new customer. You will get splendid value for the money.

Japan Tea 60c per lb.

WE ARE RELIABLE GROCERS.

Either Phone 950
Carr & Stephens INC.
621-623 SOUTH BROADWAY

FLOWERS

ROSES
American Beauties

VIOLETS
Fresh Every morning.

Carnations—Easter Lilies

WOLFSKILL'S 208 WEST SECOND

Apricot Brandy
$1 A FULL QUART
STAR WINE AND GROCERY CO.
315 WEST FIFTH STREET
Phone Home 1959 Main 2785 No Bar

Brick Dwellings
Can be built for same price as frame
Let us prove it. Phone 4041
Brick Construction Association
307 Lankershim Bldg.

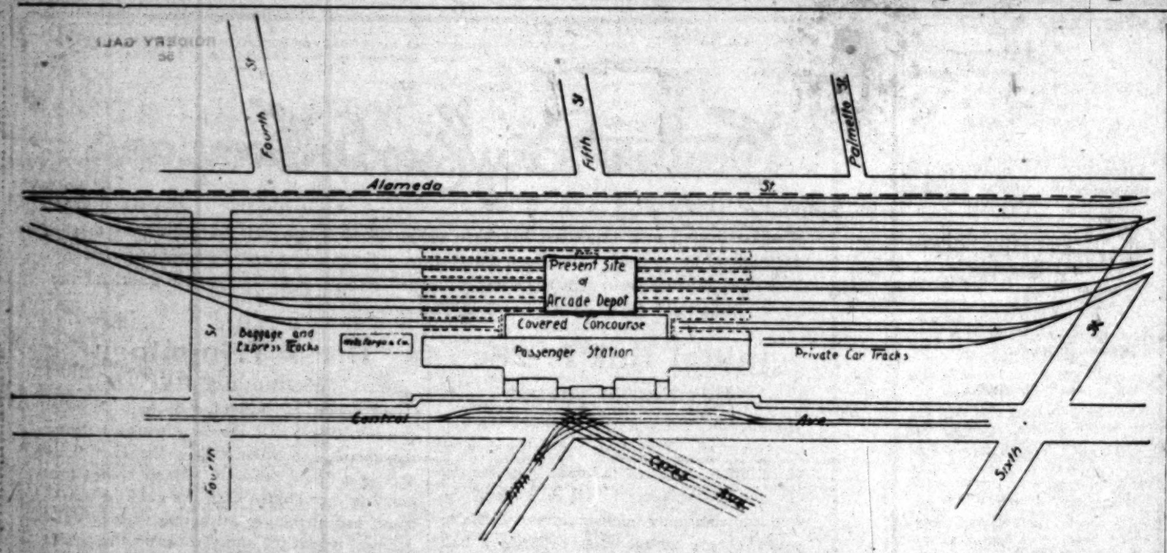

Ground plan and track layout of new union depot, to cost half million dollars, and to be completed in eight months.

NEW UNION DEPOT.

(Continued from First Page.)

and left, are broad exits for passengers coming from trains, so that incoming trains will discharge their passengers at each end of the central portion of the depot independently of and without interfering with passengers going to their trains through the main grand sala.

The entire left wing will be devoted to a baggage room three stories in height, counting an underground floor. The ground floor will be used for the handling of baggage in transit, while the mezzanine floor and the basement will be used for storage rooms.

TUNNELS FOR BAGGAGE.

Another striking feature of the new station which shows how carefully the structure has been planned for convenience in every detail, is the network of tunnels which will run from the baggage-room underground to the various train tracks.

Each truck of baggage will go to its proper train underground and will be raised by electric elevators to a level with the car into which it is to be loaded, and the same principle will be used in unloading.

In addition to this, a telpherage or electric conveyor, systems to be installed in the baggage-room for the convenient and rapid handling of a large amount of baggage, reducing the handling and smashing about of trunks to a minimum.

The right wing is devoted to the café and dining-room; the postoffice accommodations, in which will be installed the pneumatic conduit connecting with the central postoffice when completed; barber shops, Pullman office, news company storage rooms, and commissary department for the stocking of private cars, and the mezzanine floor of this wing will be devoted to sleeping rooms for help and attendants, and watchmen in and around the depot.

In the second story of the main building will be the offices of division officials.

GRAND PROMENADE.

For the purpose not so much of better displaying the elegant ornamentation of the building, as to provide a most interesting promenade for those awaiting their trains, a spacious corridor, brass railed, extends around the second floor under the grand dome, making an excellent observatory for watching the crowds below and from which to take in at a sweeping glance the general plan of the edifice.

The building will be so constructed that any interior partitions may be removed without destroying the integrity of the structure. The dome, roof, and covering, and other portions of the building will be independent of the interior partitions, so that any future change required by the demands of the growing business may be made by merely changing the interior arrangements.

Throughout the entire building every advantage has been taken of opportunities offered in the walls, roofs, and galleries, to get an abundant glass surface by day for ample lighting, and to admit of the use of decorated glass, and by night it will be ablaze with banks of electric bulbs.

There will be none of the noisy, smoky odorous large enclosed train shed. A covered concourse some fifty feet wide by 350 feet long, one story in height and with a roof practically all glass, will connect the waiting rooms with the train shed. Connecting with this concourse will be a cross shed forty feet wide, crossing all of the seven train tracks, furnishing access to all trains by a completely sheltered way in stormy weather.

Parallel with the main building and with the tracks and between each pair of tracks, will be an umbrella shed of artistic design, extending the entire length of the main building, so that there will be no occasion for passengers to be exposed to the inclemency of the weather in getting off or on the trains at any season of the year.

PROBLEM OF APPROACHES.

It will be noticed that the plans, as drafted by the railroad company, indicate only in a general way the approach to the depot of the different electric street car lines.

This in itself furnishes a problem which will require considerable work on the part both of the Southern Pacific and Huntington interests to settle.

It has even been suggested seriously that a subway be constructed under Central avenue to connect with the depot through an interior stairway and elevator wells for the accommodation of the depot cars.

The contemplated construction of the new depot, with a long frontage almost flush with Central avenue, save for the places reserved for carriage drives and parking, does not give the facilities for the sidetracking and storing of electric cars as does the present arrangement, which provides separate tracks for the Los Angeles railway depot cars, and the Brooklyn avenue and Edendale cars of the Pacific Electric, while at the same time allowing the Central avenue and Vernon cars uninterrupted passage north and south.

As the railway people have roughly sketched the street railway terminals at the new depot, a congestion of the cars of the four lines converging at the front of the depot would appear to be inevitable. This is a detail, however, as far as the Southern Pacific is concerned, although it would appear to present a stiff enough problem for the electric interests, and one which undoubtedly will come in for a good deal of time and attention on the return of H. E. Huntington from New York next month.

TRANSCONTINENTAL LINE.

Los Angeles to Washington, D. C.

Los Angeles to Washington, D. C., in a few hours over four days, without changing cars, and personally conducted in brand-new tourist cars, in the tri-weekly tourist service offered by the Sunset-Piedmont Air Line, via New Orleans. Dining cars all the way. $22.50 saved on New York tickets. Ask Southern Pacific agent or Grove Ketcham, No. 261 West Third street, Los Angeles.

MINES AND MINING.

SMELTER FOR GOOD SPRINGS.

MEETING OF EASTERN CAPITALISTS HERE TODAY.

Master Mechanic of Mitchell's La Dicha Railroad Goes East to Buy Locomotives for Line to Connect Mines With Ocean—Smelter at Keeler Getting Ready.

A meeting will be held at the Hollenbeck Hotel in this city today by capitalists interested in the Good Springs Smelting and Developing Company, which intends to locate a smelting plant near Good Springs, Lincoln county, on the Salt Lake Railroad. At the meeting details of policy will be determined upon and arrangements made to visit the ground. The visitors are coming in two parties, one of which arrived last night. It was composed of C. H. Raymond and wife, W. H. Potter and W. A. Morton, Haverhill, Mass.; C. E. McCarthy and wife and M. Wilson and wife, Salt Lake; Louis E. Barker, Bangor, Me., and Frank C. Came, Denver.

LOCOMOTIVES FOR LA DICHA.

George Ross, master mechanic of the La Dicha and Pacific Railroad, which is to connect the Mitchell mines in Guerrero with the Pacific, left for the East Monday to purchase four narrow-gauge locomotives. Sufficient cars will be also bought for four mixed trains. Surveys have been completed and contracts let for grading and laying steel. The line—eighty-three miles long—will be steam operated at first, but later it is the intention to utilize the power obtainable from the Papagallo River to generate electric power both for the railroad and the mines. Nine thousand horse power is what it is expected can be had.

The ocean terminus will be at Port Marques, three miles south of Acapulco, where concessions have been obtained for wharves and loading facilities. At present the only object is to get ore out and machinery in, as no line will be built to Acapulco, where the Pacific Mail Steamship Company has concessions that cover practically the entire water front. Later when the road is in shape to seek general business, a branch will be put in to the city.

The concession covers the route also from La Dicha inland to Iguala on the Mexico, Cuernavaca and Pacific, now a part of the Mexican Central Railroad. A connection here would afford direct communication with Mexico City and upon the completion of the Central's short line from the capital to Tampico a direct route from ocean to ocean. Whether or not the company will build under this franchise is a matter for future circumstances to determine. The route is the one feasible to the coast. The Cuernavaca line was completed to Balsas, where it struck an almost impassable mountain range, was forced to quit and was sold to the Central. Branching off to the southwest at Iguala and following the route o the Mitchell concession an easy grade is obtainable. A branch will doubtless connect with the State capital at Chilpancingo.

SHIPPING MACHINERY.

The Mitchell company is shipping large amounts of machinery from San Francisco by steamer and some is going in by rail from the East, through El Paso and Mexico City to Iguala, and thence by teams to the mines. Most of it, however, is sent from San Francisco and many thousands have been paid out in consequence, not a dollar of it coming to Los Angeles, although the company has its western office here and was originally formed in this city.

COMPILING STATE'S STATISTICS.

State Mineralogist Lewis E. Aubury is sending out inquiries and blank forms for compiling statistics of the State's production in oil, gold, silver, copper and all minerals and metals for the year just closed. Every oil and mining company in California and every individual engaged in these lines is requested to fill out the answers covering the name of mine or company, county in which located, character of production, amount produced in 1905 and value thereof and number of men employed. Information is also requested as to the names of any other producers in the district where any company may be located.

All the information furnished is held in strict confidence and used only for the purpose of compiling statistics for the State by counties. The State Mining Bureau is pledged to absolute secrecy as to any individual's output.

POSTOFFICE AFTER FAKERS.

Mineralogist Aubury has put the postal authorities on the trail of the Clover Creek Mining Company, a concern with headquarters in St. Louis, that has some claims in this State which it is advertising as being with scarcely an exception the most wonderful property in the world. In one paragraph of literature sent out it is claimed that the pay streak is so rich that the mill could, in a day, if enough of the ore is obtained, yield $52,080. Mr. Aubury has had one of his field assistants examine the land and he found it to be nothing but an almost wholly undeveloped prospect with nothing to indicate that it will ever come any near the extravagant claims of its owners.

SMELTER AT KEELER.

Fifty men are at work building the 100-ton smelter of the Great Western Ore Company at Keeler. Owners of properties near-by have been notified that the company will be ready to receive ore about March 1.

The Montezuma Mining Company of this city that owns property at Elna on the narrow gauge north of Keeler, has shipped a car to the Salt Lake smelter and received $8 net. The freight was $4.75 a ton, sufficient to destroy any big profits, but the railroad has quoted a flat rate to Keeler of $15 per car and all shipments will be made there when the plant is opened.

The Great Western Company has a purchasing agency and sampling works in Tonopah and Goldfield and presumably will bring the highly silicious ores of that region to Keeler for treatment. There is excellent flux to be had, the lack of which drove the Salt Lake smelters to decline much of this ore.

Letters received from the Owens River Valley say that there is more prospecting going on than at any time within many years. A rich find of copper is reported several miles from the Montezuma mines within the last ten days. The latter are silver and lead producers.

LAND FOR NACO SMELTER.

The Naco Townsite Company has presented Robert Mitchell and his associates with fifty-three acres as a site for the smelter which he is preparing to erect at the border town. Actual building is being somewhat delayed by some preliminaries, but it is declared that there is no doubt but that the smelter will be put up. Naco is the port of entry to and from Cananea and some independent ore may be shipped from that camp. Mr. Mitchell owns some properties there from which he will ship.

MINING ODDS AND ENDS.

The Nevada-Keystone mine at Sandy, Lincoln county, has been bonded to Carl Anderson, a Los Angeles mining engineer, for two years. The bond called for 10 per cent. royalty and fixed ultimate purchase at $337,000.

The Sioux Gold Mining Company, a corporation formed by Los Angeles and Long Beach capitalists, chief among whom are R. G. Parmelee and W. Scott Smith, have acquired the Mountain Lion group in Shasta county where they already have a five-stamp mill and will develop at once.

Dr. Charles Bryson of this city is reported to have purchased an interest in the Cowboy mine owned by Bakersfield people and located in the Amalie district of Kern county.

The Greenback Copper Mining Company, a corporation said to be acquiring copper mines and prospects in different parts of California, has purchased for $1260.80 lands on section 1, 26-29 in Kern county from the Southern Pacific. The sale by the railroad was to L. Guggenhime, who immediately made the transfer to the mining company, the deeds being filed at Bakersfield.

THE OIL INDUSTRY.

STANDARD IS AFTER MORE.

CONTRACT MADE WITH WEST SHORE FOR QUANTITY.

Two Hundred Thousand Barrels to be Delivered at Once at Twenty Cents—Columbian Sells Its Output for Years—Price Causes Speculation and Hope.

The Standard is buying oil at Kern River and wants more. This comes from several good sources. It is paying slightly increased prices too, in some cases; that is to say, an increase over the 18 cents received by the members of the Independent Agency from the Associated. The report as to new contracts published Sunday as an unconfirmed rumor, is now partially confirmed as to the West Shore, but the facts are in part quite the reverse of what was then reported. Instead of being for three years, the contract calls for 200,000 barrels as soon as they can be delivered, quantity, not time, being the essence. The price is not 15 cents but 20 cents. The company has this much in storage and can deliver at once.

The Kern River, Apollo and Four have sold some spot oil to the Standard about 15 cents. The first named has delivered recently on an old contract, the time of which had expired without the delivery of the full amount, and there had been some dispute over this, it is said.

The Columbian has just closed a contract for all its output for a term of years. This can be stated upon certain authority. The price and number of years can not yet be learned. While it is not stated positively that the Standard is the buyer, it is known that the Columbian has been negotiating with the big company.

The increased rate paid the West Shore is a source of satisfaction and encouragement to independent producers. They interpret it to mean that there is an increased demand for Kern River product regardless of the great growth of production elsewhere. If the Standard wants this oil in increased quantities and will pay more for it, they argue that the Associated must pay more to get it for its contracts with the railroads. On the other hand, some profess to fear a trick to break the producers up into small groups and perhaps draw some out of the organization and weaken it so that the big companies will be able to manipulate prices better.

REFINERY NEAR HARFORD.

An Associated Press dispatch from San Francisco yesterday says:

"The California Petroleum Refineries, limited, a London corporation, has decided to erect an oil refinery on San Luis Bay, near the town of Alla, two miles from Port Harford.

"The site chosen on tidewater for the refinery is about forty miles from the company's old field, located near the town of Los Alamos in Santa Barbara county. The plant will have a daily capacity of 5000 barrels."

DIES IN BATHROOM.

William A. Hammer, Well-known Grocer Succumbs to a Sudden Attack of Heart Disease.

William August Hammer, a well-known grocer, died at his home, No. 947 West Twelfth street, about 9 o'clock yesterday morning, from heart failure. Mr. Hammer had been suffering from

WILLIAM A. HAMMER,

an acute attack of erysipelas for the past two weeks, but yesterday he felt so much better than he announced his intention of going to his place of business.

About 8:30 o'clock he entered the bathroom of his house. Sometime later, his wife having heard nothing from him, became alarmed and knocked on the door. She received no answer, and fearing something was wrong, called in a neighbor, who forced open the door. They found Mr. Hammer lying on the floor. A physician was called at once, but his efforts were unavailing, as the man was past help.

Mr. Hammer was born in Hanover, Germany, in 1860, and came to America in 1885. He settled in Texas, where he was engaged in business for a short time, but sixteen years ago he came to Los Angeles and opened a grocery at the corner of Sixth and Sentous streets, which he conducted up to the time of his death.

He was a man of considerable means, owning among other properties, the large brick block on Sentous street. He also owned a number of business lots in different parts of the city, which he bought when he first came to this city, at a time when property had not reached the present high values. His estate is valued at about $50,000.

A Fair Offer

To prove to sufferers from Dyspepsia the remarkable efficiency of

Glycozone

I will send a $1.00 Bottle FREE to any one sending this ad. and 25 cents to pay forwarding charges. Absolutely Harmless. Indorsed and successfully used by physicians. Only one bottle to a family. This offer stands good only for a short time. Write today.

Charles Marchisi

61 J. Prince St., New York

Write for booklet on the Rational Treatment of Disease.

New Models In Shoes

We are already showing many of the advance models in Spring footwear for men and women, beautifully designed and made from extra grades of leather. Prices no higher than ordinary. Booklet free on request.

INNES SHOE CO. 253 S. Broadway 231 W. Third

IN THE REALTY MARKET.

Theodore Wiesendanger has the contract for D. Orena, the fine five-story brick hotel just completed on the northeast corner of Hope and Seventh streets, for a term of years.

Harris & Jones report the following sales:

Mrs. M. V. Fairbanks to G. S. Bowman, lot 50x150 feet, Figueroa street, near Thorpe, $1500. C. C. Bonnell to Frank Woyda, adjoining, $1500. C. G. Jones to Edna White, adjoining lot, $1500. P. V. Gargin to William Braun, southwest corner, forty-eighth and Los Angeles streets, 135 feet, $3500. F. Olsen to Arthur Linton, Dearborn street near Figueroa, 100 feet, $1150. Isabella Robson to Corrine Gilderman, Marshall street near Figueroa, 40x120 feet, $700. Rudolf Fritz to Amelia Dull, lot 50x120, Figueroa street near Vernon, $900.

Stanton & Douglas have sold to the Dover Company ten acres unimproved on the west side of Western avenue, 664 feet south of Fourth street, for a stated consideration of $33,000. Stanton & Douglas bought the property a year ago for $10,000.

1-30th of the entire Quinine production of the World is consumed annually by the makers of Laxative Bromo Quinine

"Cures a Cold in One Day." E. W. GROVE'S signature on box.

Adler Clothing Co.

SPRING & FRANKLIN STS.

Sale of The H. Cohn & Co. Stock at Sixty Cents on the Dollar

An example of what brains and money can do—an illustration of how the wide-awake merchant with plenty of capital can undersell by underbuying. Spot cash induced H. Cohn Co. to sell us their entire stock of men's and boy's clothing at a ridiculously low figure, so low in fact that we are going to offer the whole lot to the public of Los Angeles at only 60c on the dollar. This means that you can buy the same goods here for less than you could have purchased from H. Cohn Co. This is our first big sale and we hope to win the confidence of the people of Los Angeles. With the quality and prices of these goods, we feel confident of making a friend of every purchaser

Sale Begins Tomorrow Morning, February 1st.

H. Cohn & Co. were one of the oldest and most successful clothing firms in Los Angeles and the stock they handled was all O. K. in every respect, otherwise we would not have purchased it at any price. The Adler Clothing Co. is to be a permanent feature of Los Angeles, and we must make every stroke count. This sale will do it.

Men's Clothing		Boy's Clothing		Men's Pants	
$7.50 Suits	$4.50	Boys' $2.50 Suits	$1.50	Men's $2.50 Pants	$1.50
$10.00 Suits	$6.00	Boys' $3.00 Suits	$1.80	Men's $3.00 Pants	$1.80
$12.50 Suits	$7.50	Boys' $3.50 Suits	$2.10	Men's $3.50 Pants	$2.10
$15.00 Suits	$9.00	Boys' $4.00 Suits	$2.40	Men's $4.00 Pants	$2.40
$18.00 Suits	$10.80	Boys' $4.50 Suits	$2.70	Men's $4.50 Pants	$2.70
$20.00 Suits	$12.00	Boys' $5.00 Suits	$3.00	Men's $5.00 Pants	$3.00
$25.00 Suits	$15.00	Boys' $6.00 Suits	$3.60	Men's $6.00 Pants	$3.60
		Youths' $7.50 Suits	$4.50	Men's $7.00 Pants	$4.20
		Youths' $10.00 Suits	$6.00	Men's $8.00 Pants	$4.80
		Youths' $12.50 Suits	$7.50		

HATS, SHIRTS, NECKWEAR, UNDERWEAR, GLOVES, HOSE and other FURNISHINGS at the same low figure.

A Fair Offer

To prove to sufferers from

Dyspepsia

the remarkable efficiency of

Glycozone

I will send a

$1.00 Bottle FREE

to any one sending this ad. and 25 cents to pay forwarding charges. Absolutely harmless. Indorsed and successfully used by physicians. Only one bottle to a family. This offer stands good only for a short time. Write today.

Charles Marchisi & Co.

61 J. Prince St., New York

Write for booklet on the Rational Treatment of Disease.

New Models In Shoes

We are already showing many of the advance models in Spring footwear for men and women, beautifully designed and made from extra grades of leather. Prices no higher than ordinary. Booklet free on request.

[illegible] SHOE CO.

[illegible] S. Broadway at 3d

IN THE REALTY MARKET.

Theodore Wiesendanger has leased D. Orena, the fine five-story brick just completed on the northwest corner of Hope and Seventh streets for term of years.

Harris & Jones report the following sales:

M. V. Fairbanks to G. R. Erb, lot 50x150 feet, Figueroa street, near Thorpe, $1500. C. C. Bell to Frank Woyda, adjoining lot, $1500. C. G. Jones to Edna Willard, adjoining lot, $1500. P. V. Gargan to William Braun, southwest corner Fortieth and Los Angeles street, 100x150 feet, $3500. F. Olsen to Arthur Kerr, Dearborn street near Figueroa, 60x150 feet, $1150. Isabella Robson to Katherine Gildersma, Marshall street near Figueroa, 40x120 feet, $700. Elizabeth Hayes to Amelia Dull, lot 50x126, Flower street near Vernon, $900.

Hamilton & Douglas have sold to the Investor Company ten acres unimproved land on the west side of Western avenue, 1320 feet south of Fourth street, for a consideration of $35,000. Hamilton & Douglas bought the property a year ago for $19,000.

[illegible] of the World is consumed every year by Bromo Quinine Tablets

E. W. GROVE'S signature on box. 25c

CANFIELD HOME IN FAST TIME.

FROM FAR INTO MEXICO TRAIN COMES IN FIFTY HOURS.

Husband of Murdered Woman Receives News When Nearly Two Thousand Miles Away—Railroads Speed the Special Through—Funeral of Assassin's Victim Tomorrow.

At 5:55 o'clock yesterday afternoon the special train bearing C. A. Canfield and party to this city in response to the news of the murder of his wife, pulled into the Arcade Depot after its long trip of 1900 miles from Silao, Mexico.

Mr. Canfield was met at the station by his son and his secretary, D. C. Wallace, Jr., and the party, which included Mr. Canfield's two daughters and son-in-law, Dr. Norman Bridge of Pasadena, and Mr. and Mrs. E. L. Doheny, were driven immediately to their homes.

The special train consisted of Mr. Doheny's private car, "Estelle," and baggage car. It came through from El Paso at an average speed of forty miles an hour, including all stops for changes of engines. Over the 1000 miles from Silao to the Mexican border, the time was somewhat slower than over the Southern Pacific from El Paso.

It was at Silao, the terminus of the Mexico division of the Central, that the Canfield party was overhauled early Sunday morning and advised of the shocking tragedy resulting in the death of Mrs. Canfield at the hands of the assassin, Morris Buck.

Through President A. A. Robinson of the Mexican Central a special engine was in readiness to race back with them over the road to El Paso.

Leaving Silao at 1 o'clock Sunday afternoon, the special reached El Paso early Monday morning. The Mexican customs officials offered the party every facility for crossing the border without a moment's delay, and at 7:55 o'clock Monday evening the special, ordered out by Superintendent McGovern of the El Paso division of the Southern Pacific, was speeding toward Los Angeles.

At every division point the change of engines was made without a moment's unnecessary delay, and the officials both of the Southern Pacific and of the Mexican Central did all in their power to expedite the movement of the special over their respective lines.

At El Paso, A. P. Maginnis, long a business associate and warm friend of Mr. Canfield, joined the party and accompanied them to this city.

Allowing for difference in time, the running time of the special from Silao to this city was fifty hours and thirty-five minutes.

The funeral services for Mrs. Canfield will be held at the family residence at 10 o'clock tomorrow morning, friends being invited. The interment will be private.

HIS CONTRACTS NOT FINISHED.

INSTEAD OF GOING TO WORK INGLEHART SKIPS.

Wife of Contractor Gets Letter from Him in Which He Says He'll Leave the Country—Lost on Buildings Through Incompetency of Union Workmen.

A. E. Inglehart, a building contractor who disappeared more than a week ago, it is said, has started from his home while at work at Benedict. Now he has written to his wife from Reno, Nev.

Inglehart has become involved in financial difficulties, and he decided to leave Los Angeles and try his luck in another field. He was much depressed mentally by his trouble, and his wife feared he had wandered away in a fit of mental aberration. His letter indicates that there was much method in his actions.

Inglehart's home is at No. 3940 San Julian street. He has a pretty young wife and a baby not yet a year old. His domestic affairs were harmonious, and it is said that it is simply his financial condition which led Inglehart to desert his wife and baby.

For several years he has worked as a carpenter in Los Angeles, and about a year ago began to contract for himself. His difficulty appears to have been the taking of contracts at too low a figure, and especially the loss on buildings by the incompetency of union workmen employed by him. Finally he discharged his union crews and depended on independent workmen; but he had become so deeply involved that he saw it was impossible to extricate himself.

At the time of his leaving the city he had under way five or six realty deals. One of these is at Benedict, the next station below Sherman; and Inglehart started ostensibly for that place when he left his home.

When he did not return his wife became almost prostrated through worry. She was greatly relieved to receive the message, as it assured her that he is alive and well. Although their trouble will in all likelihood demand the sacrifice of their home and all their property, still Mrs. Inglehart does not care for that so long as she is assured that her husband is safe and free from the dangers with which she has surrounded him in her imagination during the long days of uncertainty.

Inglehart formerly lived at Reno, and it is said he has many friends there. Another stated last night that he expected his son will begin life anew in the Nevada city.

The letter to Mrs. Inglehart stated that while her husband was then in Reno, by the time the letter reached her it would be far from that place, as he intimated that he would probably leave one of the United States. Neither Mrs. Inglehart nor her father-in-law believe that Inglehart will leave Reno. It is believed that he intends to stay somewhere in Los Angeles until he retrieves his fortune and is able to return and square up all his obligations. Among the creditors are Carpenter & Gregg-mill men, and it is estimated their account will run up to about $2,000. Inglehart has several buildings under way, for which he has received payment, so the material men will probably have these buildings completed and thus save some of the money due them.

It is said Inglehart was highly respected in the neighborhood of his home. He was active in social affairs, and a fine singer, a member of the choir of the Congregational Church on San Julian and Thirty-sixth streets.

OCEANSIDE.

FOR CITY HALL BONDS.

(SPECIAL CORRESPONDENCE OF THE TIMES.)

OCEANSIDE, Jan. 30.—An ordinance calling an election here to vote on the question of issuing $30,000 in municipal bonds for building a city hall has passed the first reading in the Board of Trustees. The plans call for a two and a half building of cement. Besides the municipal offices they provide quarters for the public library.

WONDERFUL "LEG."

Shaped Exactly Like a Man's, but It Grew on a Tree in Redwood Forest.

A large piece of redwood burl, bearing an uncanny resemblance to a human leg is in the possession of G. C. Barton, No. 716 San Julian street, who received it from his cousin, S. Underwood of Humboldt county.

At first sight the freak appears to be

The most stunning wooden leg.

the leg of a large, well-developed man, cut close to the trunk. The "muscles" are clearly defined and the outlines of the thigh, calf and knee are almost perfect. The measurements are as follows: Top at point severed from trunk, 32 inches; "thigh," 31 inches; "knee," 18¼ inches; "calf," 15 inches. An anatomical expert says the measurements would fit a perfect human leg.

The limb has been mounted on a board, and, in order to heighten the resemblance, it has been provided with a shoe and stocking. It is safe to say that any one coming across it in the woods would receive an unpleasant shock.

The freak was found by Mr. Underwood near Eureka, while he was searching for redwood burl, a knotty, abnormal growth which appears on the older trees, and is much prized for its beautiful grain, which is not unlike that of bird's-eye maple, and is used in the manufacture of plaques and other California curios. This piece, which weighs about thirty pounds, and is of considerable intrinsic value aside from its interest as a freak, was found on the trunk of an old tree, about thirty feet from the ground. The finder, on noticing its odd shape, cut it away from the tree with great care, and carried it to Eureka, where it was exhibited in the window of a curio store for several weeks. It attracted much attention and as several people offered upward of $50 for it, the finder concluded that he had a prize, and shipped it to Barton. It will be sold to an eastern museum.

HAWKINS HITS AT TORMENTORS.

PARSON GIVES NEW TWIST TO ZION CHURCH SQUABBLE.

While Some Members of Congregation Seek Injunction to Prevent Sale of Valuable Property, He Pursues Others in Effort to Bring Them to Church Trial.

"Zion" may yet be saved!

This is the slogan of the negro congregation which has been tussling with its determined pastor, Rev. S. W. Hawkins, and his board of trustees, J. B. Bowman, Paul Brown, George Brown and John Jackson, to prevent them from selling the present church site at Fourth street and Ruth avenue.

Monday afternoon, the congregation, or men who claim to represent a majority of the congregation, won the first round by securing from Judge Gibbs a temporary injunction restraining the board of trustees of Zion African Methodist Episcopal Church from selling the church property at Fourth street and Ruth avenue to Robert S. Owens. He had agreed to pay $27,000 for the property, and had deposited $500 on the bargain.

A hearing of the case will take place on February 8, when Judge Gibbs will determine whether or not the temporary injunction be made permanent.

This squabble among Zion's members has furnished many amusing incidents to the outsiders, although to the participants it appears a desperately serious affair. There are charges of "graft" and "unbrotherly and un-Christian conduct," etc. There has been at least one riot over the matter.

A large portion of the congregation is determined to secure the removal of its pastor, Rev. S. W. Hawkins, and twice it has petitioned Bishop J. S. Caldwell, who is in charge of this jurisdiction, asking him to send someone to take Hawkins's place. In these letters there have been some burning sentences.

Naturally, this has not caused Hawkins to warm up to the disgruntled members, and as an offset for their attempts to secure an injunction and their letters to the bishop, it is said that Hawkins will demand that every blessed one of them be brought to church trial.

He has served written notice to this effect on two of his members, S. L. Taft and E. L. Leland, who claim to represent forty-five members, and the pastor is said to carry in his pocket papers for various other members, notifying them to appear for church trial for "un-Christian and unbrotherly conduct."

While some of the brethren were in the courts, trying to secure an injunction against their pastor, the pastor himself was busy chasing two of the brethren down the street so that he might personally serve on them the papers demanding them to appear and give reasons for their attacks on him.

It is said there was a mighty lively foot-race for a short time, and that finally the brethren outwitted the pastor and saved themselves from being served with "papers."

The dissatisfied members claim that the church property is worth much more than Owens was to pay for it, and that there is now an offer of $28,000 for it. They also claim that there were irregularities, which they term "graft," in the buying and selling of the Crocker-street site.

The men who claim to be acting for the congregation are S. L. Taft, E. L. Leland, J. W. Burton and W. H. Shores. Burton and Shores put up a $500 bond to cover the expenses of the injunction proceedings. These men claim their action is taken at the expressed wish of a large majority of the congregation of "Zion."

NERVOUS DYSPEPSIA

A Desperately Serious Case Cured by Dr. Williams' Pink Pills.

Brought to the very verge of starvation by the rejection of all nourishment, her vitality almost destroyed, the recovery of Mrs. J. A. Wyatt, of No. 1189 Seventh street, Des Moines, Iowa, seemed hopeless. Her physicians utterly failed to reach the seat of the difficulty and death must have resulted if she had not pursued an independent course suggested by her sister's experience.

Mrs. Wyatt says: "I had pain in the region of the heart, palpitation and shortness of breath so that I could not walk very fast. My head ached very badly and I was seized with vomiting spells whenever I took any food. A doctor was called who pronounced the trouble gastritis, but he gave me no relief. Then I tried a second doctor without benefit. By this time I had become very weak. I could not keep the most delicate broth on my stomach, and at the end of a month I was scarcely more than skin and bone and was really starving to death.

"Then I recalled how much benefit my sister had got from Dr. Williams' Pink Pills and decided to take them in place of the doctor's medicine. It proved a wise decision for they helped me as nothing else had done. Soon I could take weak tea and crackers and steadily more nourishment. In two weeks I was able to leave my bed. Dr. Williams' Pink Pills were the only thing that checked the vomiting and as soon as that was stopped my other difficulties left me. I have a vigorous appetite now and am able to attend to all the duties of my home. I praise Dr. Williams' Pink Pills for Pale People to all my friends because I am thoroughly convinced of their merit."

Dr Williams' Pink Pills are sold by all druggists and by the Dr. Williams Medicine Co., Schenectady, N.Y.

CALIFORNIA A PRODUCER.

Gov. Pardee Gives Some Interesting Figures Relative to Our Agricultural and Industrial Progress.

California is just closing one of her most prosperous years, for, although the cereal crops have been shorter than usual, this State's industries are so varied that such a thing as a general crop failure is almost impossible, writes Gov. Pardee in The Earth. When our horn of plenty is not filled with one thing it is with another, and during the past twelve months there have been few failures and many successes. A great tide of colonists has poured into the State, and the tourist travel has broken former records. The increase of bank capital and bank deposits has been enormous. Railroad building is active and a new transcontinental line is in course of construction. In short, at no time during the last quarter of a century has the outlook for rapid development in the largest and most populous of the Pacific Coast States been so favorable as now.

California is an agricultural, mining, manufacturing, all around industrial State, but its largest single interest is fruit production, in which it leaves far behind every State in the Union. During the past summer and autumn there have been shipped to eastern markets of fresh deciduous fruits 8800 actual carloads, or on a ten-ton basis, about 9960 carloads. The southern counties, during the past season shipped 25,553 carloads of oranges worth $11,569,125, and 4836 cars of lemons worth $3,141,260, a total of 29,389 cars of citrus fruits, which brought us $14,710,385. To this may be added some shipments from the northern portions of the State, not included in the above estimates, which will bring the total shipments up to over 38,000 carloads, and this immense industry is practically the growth of the past twenty years. This is about 12,000,000 boxes of oranges. Florida, our only competitor, expects to ship 1,500,000 boxes the coming season.

Some of the other products of the year may be summed up as follows:

Raisins, 6,000,000 boxes; 120,000,000 pounds; 4000 cars.
Canned fruit, 3,000,000 cases.
Dried fruits, 3,000,000 pounds.
Wines and brandies, 35,000,000 gallons.
Honey, 8,000,000 pounds.
Beans, 110,000,000 pounds.
Butter, 35,000,000 pounds.
Cheese, 6,100,000 pounds.
Prunes, 170,000,000 pounds; 5500 cars.
Walnuts, 11,000,000 pounds; 550 cars.
Wheat, 450,000 tons.
Wool, 22,000,000 pounds.
Hops, 55,000 bales.

The production of gold in California is again on the increase and nears the $20,000,000 mark. The copper production is also increasing and in the quantity of petroleum produced, Texas, Pennsylvania and Ohio are all outdone.

A PROPOSITION.

From Prominent Los Angeles Druggists.

To the People of Los Angeles: As this season promises to be an exceedingly trying one to all persons in ill health and to the aged,—

Know, therefore, that we, the Owl Drug Co. of this city, do hereby agree to furnish all the medicine necessary to restore to health any sick persons in Los Angeles, or to build up strength of the aged, on a positive guarantee that if it fails it will be absolutely free.

Let every person who is run down, weakened from any cause, sickness, or pulmonary disease, old people, nursing mothers, pale, debilitated women and children, or those troubled with hard colds, hacking coughs or incipient consumption, come to our store and get a bottle of our modern cod liver oil preparation, Vinol, and if it fails to accomplish what we guarantee it will, we will refund every dollar paid for it.

This is a fair and square offer, honorably made, with the expectation that it will be accepted by all Los Angeles people who are interested.

Vinol is not a patent medicine, and is guaranteed to contain in concentrated form all the curative, body-building and strength-creating elements of cod liver oil actually taken from fresh cods' livers, without the system-clogging oil or grease to upset the stomach and retard its work. It produces a hearty appetite, makes rich, red blood, and strengthens every organ in the body. Can any offer be more fair? Try Vinol on our guarantee. The Owl Drug Co., 320 South Spring st.

19c CLUNY LACE BANDS 5c
Cluny and torchon lace bands and edges; pretty new designs; firm mesh; 2 to 4 inches wide; worth regularly 15c to 19c. On sale Wednesday, per yard, at..... 5c

Women's Hosiery and Underwear. Special Reductions

98c VESTS AND PANTS 49c
Women's white wool vests and pants; a clean up of this stock; some with slight imperfections; some slightly soiled; not damaged enough to interfere with wear; 98c quality. On sale Wednesday, 49c each, at.....

25c COTTON HOSE 17c
Fast black, full regular made cotton hose; made with high spliced heels and double soles; fleeced lined; excellent 25c hose. On sale Wednesday, per pair, at..... 17c

50c LISLE HOSE 35c
Lisle thread hose in a big variety of bright fancy colors; some with fancy stripes; all 50c qualities. On sale Wednesday per pair, at..... 35c

Dress Goods Inducements

69c TAFFETAS 45c
Plain and changeable silks, 19 inches wide; chiffon finished; all colors; suitable for waists, suits and drop skirts; 69c value. On sale Wednesday, per yard, at..... 45c

$1.50 RAINPROOF CLOTH $1.15
In tan, blues and grays; neat checks and herringbone effects; good $1.50 qualities. On sale Wednesday, per yard, at..... $1.15

65c NUNS' VEILING 49c
Black, cream and colors in all wool nuns' veiling; good 65c quality. On sale Wednesday, per yard, at..... 49c

"SOMETHING DOING"

The 5th STREET Store

BROADWAY & 5th LOS ANGELES: STEELE-FARIS & WALKER CO

$2.50 TABLE CLOTHS $1.75
Size 8-10 pure German linen table cloths; very fine quality; exquisite new designs; beautifully hemstitched; worth $2.50. On sale Wednesday at..... $1.75

$2.00 NAPKINS $1.39
22-inch heavy weight Scotch linen napkins; choice designs; worth $2.00. On sale Wednesday, per doz..... $1.39

12½c HUCK TOWELS 7c
Full bleached huck towels; hemstitched; large size; 12½c values. On sale Wednesday, each, at..... 7c

30c TOWELS 19c
Bleached damask towels, size 24x50 with heavy knotted fringed ends; pure linen; good value at 30c. On sale Wednesday, each, at..... 19c

$3.48 SAMPLE WAISTS $2.48
Small lot of new sample waists for Spring; sheer soft lawns, mulls and lingerie materials; elaborately trimmed styles; full sleeves, tucked and trimmed cuffs; values to $3.48. On sale Wednesday at..... $2.48

$2.25 WHITE PETTICOATS $1.48
Good quality muslin, cut full and wide; deep lace and embroidery trimmed flounces; extra dust ruffle; $2.25 values. On sale Wednesday at..... $1.48

98c WOMEN'S GOWNS 75c
Made of soft finished muslins, cut full and long; some with V-shaped necks with yokes of lace insertions and tucks; others square with embroidery ruffles; values to 98c. On sale Wednesday at..... 75c

$16.50 SILK PETTICOATS $9.98
Soft and rustling taffetas cut wide and full; plain colors and plaids in light and dark colors; ruffled; plaited and shirred styles; values to $16.50. On sale Wednesday, $9.98

WOMEN'S $20 COATS $12.50
¾ lengths, light weight women's coats in both loose and fitted styles; come in plain tan and black, also new plaids and checks; with and without collars, double breasted, large sleeves; some lined with satin; values to $20.00. On sale Wednesday at..... $12.50

NEW ETON SUITS $14.98; $18.50 VALUES
Made from Panama, serge and fancy mixtures; trimmed in fancy silk braids; velvet collar and cuffs; circular cut skirts trimmed in folds of same material; colors gray, navy and black; $18.50 values. On sale Wednesday at..... $14.98

SMART WALKING SKIRTS $3.98
Made of Sicilian in black, brown and blue; plain tailored effects and some plaited styles; smartly made and good styles. On sale Wednesday, each, at..... $3.98

$1.50 ODD CORSETS 50c
Broken lines P. D., P. N. and American Beauty, J. B. and other makes; white, drab, black satin and coutil; best boning; dozens of different styles to choose from; values to $1.50. On sale Wednesday, at..... 50c

15c EMBROIDERY GALLOONS 5c
Excellent range of pretty designs; beading and medallions; well worked edges and neat, pretty designs; regular 15c values. On sale Wednesday, per yard, at..... 5c

$4.98 Trimm'd and Untrimmed Velvet Hats $1.98

Odds and ends in a large variety of popular shapes; all well made hats in good assortment of colors; worth $4.98. On sale Wednesday, each, at..... $1.98

49c VELVET FOLIAGE 29c
Full bunches and all colors in the lot; well made and all 49c values. On sale Wednesday at..... 29c

$3.00 MEN'S SHOES $2.45
Made of box calf, vici kid or patent colt; half double welted soles; Blucher or regular cuts; new, stylish swing lasts; well made shoes for all occasions; worth $3.00. On sale Wednesday, per pair, at..... $2.45

$2.50 WOMEN'S OXFORDS $1.95
Made of fine grain vici kid stock with patent leather tips; welted extension soles; new swing lasts; perfect fitting; worth $2.50. On sale Wednesday, per pair, at..... $1.95

$3.50 WOMEN'S SHOES $2.45
Made of fine vici kid, patent kid or patent colt; extension welted soles or lightweight hand turned soles; college tops; Blucher or regular cuts; military or Cuban heels; worth $3.50. On sale Wednesday, per pair, at..... $2.45

$1.00 WOMEN'S HOUSE SLIPPERS 49c
Made of fine soft kid stock; common sense toes and heels; well made and comfortable for house wear; worth $1.00. On sale Wednesday, per pair, at..... 49c

Pacific Boulevard — grandest in the world. 120 feet wide—20 miles long—Brilliant electric lights all the way—Now under construction.

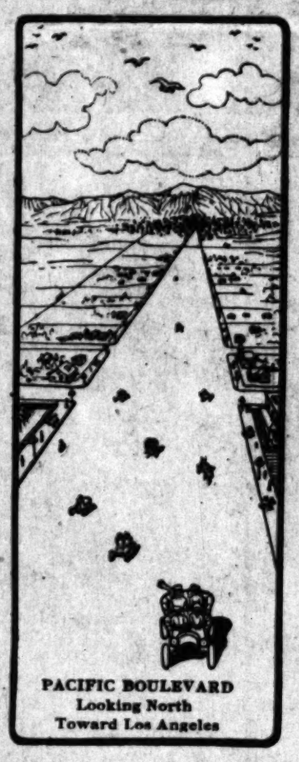

PACIFIC BOULEVARD
Looking North
Toward Los Angeles

HUNTINGTON PARK EXTENSION, an elegant suburb of Los Angeles, adjoining the city on the south.

THE LONGER the street the better bargain the buy. The wider the street the more substantial and assured the investments in property thereon, and on the near-by streets. These two points stand out superior in favor of purchasing Huntington Park Extension property. It combines all the advantages of "good soil," "artesian water," "electric service," "5c fare with book," "closeness to center of city—15 minutes' ride," "choice residence district" and "building restrictions," "moderate prices" and "convenient payments"—all of which are seldom combined as favorably and completely in the other tracts on the market. In addition are the two entirely unique and unprecedented points for profits first named. Think this over carefully on your way down to our office for a free ticket to visit the tract, and start on your way here while you are now reading this. You cannot do a wiser or a safer thing today than investigate our lots.

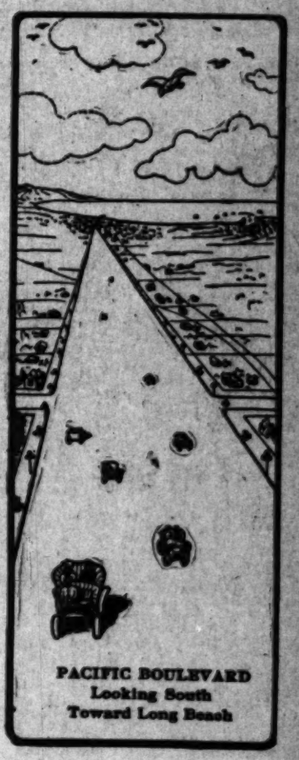

PACIFIC BOULEVARD
Looking South
Toward Long Beach

THE SUN LAND CO., Inc.
Owner's Exclusive Agents.
201 Grant Bldg. Fourth and Broadway Phones 8500

Offices Closed Sunday.
Do Business Today.

LeSage Bros., 433 South Broadway

Shoes at LeSage's
For all ages;
To fit one's fancy
As well as his wages.

HUTCHASON

Best Teeth, $5 a set. 331½ South Broadway.

WALL PAPER, WALL FABRICS
THAYER DECORATING CO.
ESTIMATES FURNISHED
430 SOUTH HILL STREET

THE "NEW YORK"
For Suits, Skirts, Coats, Millinery, etc., etc.
WOMEN'S EXCLUSIVE STORE
N. Y. CLOAK & SUIT HOUSE,
337-339 South Broadway

Out of Town Customers
Order your Wines and Liquors BY MAIL
OLD PLANTATION DISTILLING CO
108 S. Broadway. Los Angeles, Ca.

"Catch the Thought"
A. J. Hamilton & Son, 311 S. Broadway

PICTURES
Special sale this week: 25 per cent. reduction on all framed pictures now on our walls. New and up-to-date samples at cost.
The McClellan-Kanst Co.
111-113 WINSTON STREET.
Just off Main, between 6th and 7th sts.

"The Workingman's Furniture Store."
The Place to Save Money on
CARPETS OR FURNITURE—CASH OR CREDIT
The Crescent Furniture Co.
Home 1560; Main 4043. 514 So Main

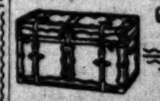

G. U. Whitney's Trunk Factory
Trunks, Suit Cases and Traveling Bags at Factory Prices.
228 SOUTH MAIN STREET

NOVELTIES WOMEN'S WEAR
Paris Cloak and Suit Co.
252 South Broadway

STANDARD HOMEOPATHIC PHARMACY
Phones—Sunset Main 2887. Home 1007; 484 S. Broadway; the best lighted street in the world.

Lightest, Strongest And best Trunk is the RATTAN —MADE ONLY BY— J. C. CUNNINGHAM, Phones 911 and 8 SPRING ST

EVENTS IN LOCAL SOCIETY.

CHARMING Miss Olive Erdt was guest at a pretty little dinner given Monday evening by Mr. and Mrs. Thomas Blackburn at their cosy apartments in the Hinman.

Violets and delicate ferns massed in the table center proved attractive, and violet-shaded lights and violet place cards added much to the fetching effect. Beside the host and hostess and guest of honor covers were laid for Mr. and Mrs. Otto L. Erdt, Miss Katherine Freeman, Miss Cornell and Dr. Jack Murietta, Dr. Ralph Williams and Walter Schnall of Chicago.

—o—

Miss McClung's Luncheon.

Miss Belle McClung of the Marlborough school was hostess Saturday afternoon at a charming luncheon given at the California Club. Violets were utilized in effective table deckings, and following the lunch a box party at the Belasco was enjoyed. Guests included Misses Grace Rowley, Ryan, Rhodes, Helen Nevin, Ray, Marjory Severance and Kingsbury. The party was chaperoned by Mrs. Stanley F. McClung.

going away gown was of Alice blue broadcloth with trimmings of panne velvet and lace and her hat matched with white plumes and pale gray roses.

Among the handsome gifts received was the book of "Bridal Wreaths" from which the wedding service was read, and in which the marriage certificate was made out and guests' names written. This was the gift of William Wood, an old friend from Springfield, O.

Mr. and Mrs. John G. Baur, who were married last evening.

—o—

Ellis Club Will be Guests.

At the concert which Mr. and Mrs. Harry Clifford Lott are to give on Thursday evening at Dobinson Hall, all the members of the Ellis Club will be guests. Mr. Lott has been a prominent member of that organization since he first came here and Mrs. Lott as Miss Blanche Rogers, has acted as accompanist for a number of years.

—o—

Reed-Baur Nuptials.

The nuptials of Miss Grace Lillian Reed and John G. Baur, which took place last evening in the First English Lutheran Church marked the union of a young woman and man whose romance began in a sweet manner. Two years ago Mr. Baur came to Los Angeles and became sick, after having joined the English Lutheran Church. He was sent to a hospital and it devolved upon the Christian Endeavor Society to cheer him. Miss Reed happened to be the delegate chosen to visit the convalescent, and a strong friendship sprang up between the two. Not many months later Miss Reed was wearing a shining diamond.

The church in which the nuptials were solemnized was decked with waving palms and garlands of shining greenery, and the altar was canopied with smilax and white tulle, while the couple stood beneath an arch of date palms from which swung a wedding bell of snowy blossoms. Rev. Herbert Weaver officiated, and wedding music was rendered by Miss Grace Fletcher at the organ. Just before the ceremony little Annie Row, dressed in fluffy gown of white, came forward and sang in sweet, flute-like tones, which blended with the soft organ notes, "Love's Old Sweet Song." Then came the Mendelssohn's "Wedding March," and the two ushers, L. Webb Blymer and Edward Engelbrichtson, followed by the groom, his best man, Fred Baur, entered from one aisle, while soon after came the maid of honor, Miss Mable Marshall, attired in white organdie and lace, and carrying white sweet peas and maidenhair ferns, down the opposite aisle. Then followed the two little flower girls, Annie Row and Irma Getz, attired in white frocks of lace and embroidery, and carrying tiny baskets tied with bows and filled with rose petals, which they strewed before them. Little George A. Reed, aged 3, dressed in a suit of white, bore the ring in a silver basket. Then came the radiant bride on the arm of her father. She wore a lovely frock of white silk trimmed with pearl passementerie and made entraine. Her veil was fastened with orange blossoms and she carried white bride roses tied with white ribbons. Her only ornament was a handsome pearl collar set with diamonds, the gift of the groom.

The bride is a daughter of Mr. and Mrs. George A. Reed of No. 1216 Colton street. After the ceremony a supper was served at the home for the immediate relatives and bridal party. The parlors were decorated with white and gold, white flowers and yellow and white ribbons being utilized. The couple stood to receive beneath an arch of palms from which a dove floated. In the dining-room pink flowers and greenery were combined, a canopy being over the table and a mirror on which rested pink carnations adorned the table.

The couple have gone for a wedding journey, after which they will be at home at No. 1214 West First street, and later will go to Brooklyn, where the groom is engaged in business, and there make their home. The bride's

Wear a Jane

If you have never used a Jane let us tell you how very convenient it is. Easily adjusted either over or under the hair, brought around from the back and rolled, giving a soft, fluffy effect. Our large variety of shades enables us to match any color. Be assured only the best human hair is used. $2.50 up.

Mail orders our specialty.

WEAVER-JACKSON HAIR CO.
443 So. Broadway

"Toyshop" Jollity Begins.

Think of being real live little dolls for just three hours. This is just what the little dollies and toys in "The Toyshop" will do at the Mason Opera House on the evenings of February 9 and 10.

Its a pretty little story that Miss Martin and her assistants are weaving into a playlet, and it all commences with the four lovely "hours" who are Misses Hazel Page, Adelaide Wolcott, Genevieve Wilson and Marian Phinney. These four sweet young maids open the play by inviting the toys to become real for the short space of three hours. The songs and dances of the "hours" is one of the most attractive features. Then comes the child, Miss Bessie Buskirk, who sings daintily of her dolls and finally choses as the queen of her heart her oldest doll, and this one will be crowned queen and brought on the stage on a tiny throne. The part is taken by Dorothy Allradt. Then there are complications which arise. There's the noble Captain Blockstone of the tin soldier brigade, who makes desperate love to the fair little queen. The part of the Captain is taken by Miss Margo Duffet and is most cleverly done. Then there's Captain Woodenhead of the wooden soldiers who's a deadly rival. He is impersonated by Cosmo Morgan. The three Fops are always in love and are a clever trio. These parts are taken by Jack Oberle, Wilder Bowers and Ralph Lewis. Little dimpling Misses Della Bliss, Lila Bliss and Angelina June Kilpatrick are the dignified lady dolls. Miss Maude Reese Davies and her sextette of brown lassies from Japan are a taking part. Their real kimono costumes richly embroidered and their tiny swaying bodies, which move obediently with their leader, Miss Davies, make a fascinating picture. Their fan dance and numerous salaams and bowings before the queen are already well learned and the songs which charming Miss Davies makes so sweet, come in here and there. Little ones who take the part of Jap dolls are Gertrude Joly, Frances Hawley, Edna Murphy, Aileen Brain, Geraldine Williams and Grace Chase.

Miss Louise Hill is to be the French doll and her costume is to be one of the most gorgeous of all. There are yards and yards of lace and fluffy frills galore, while a real French hat with roses and lace will crown this charming bit of femininity.

Miss Mercedes De Luna who is to be the rag doll is quite the best thing on the programme. She looks the part exactly and her dance is a wonder. It's all the world like a rag doll, so limp and wabbly seems this clever maid when she does the dance which will surely bring down the house. The Dutch dolls are pretty and their bow-legged dance with wooden shoes and quaint little caps and blue gowns with kerchief will be a feature. Girlies who are Dutch dolls include: Vanita

The "four hours" and one "little minute" in "The Toy Shop," to be given February 9 and 10.

Surplus Stock Sale

The great sale increases in volume every day. News of a money-saving opportunity like this spreads like wildfire. Many who bought during the first or second day of the sale have returned again and again. The selling thus far has been far greater than we expected. But there is still an immense amount of surplus stock to be disposed of. The sale will continue right along with new items added from day to day until we have reduced every department to a normal condition. Thousands of special bargains that we can't mention in the newspapers are to be found in every section of this great China emporium.

Special Inducements in Dinner Sets

This store carries the largest and best stock of dinner sets to be found in the Southwest. Everything from the plainest and cheapest white porcelain set to the daintiest decorated French china is here. The surplus stock sale enables you to buy a handsome set at a great saving.

Note These Specials

Semi-porcelain dinner set, in beautiful violet decoration: Complete for 12 persons, was $15.50, now $12.00. Complete for 6 persons, was $8.50, now $6.00.

Semi-porcelain dinner set, decorated in rich gold lace pattern: Complete for 12 persons, was $20.00, now $15.00. Complete for 6 persons, was $10.50, now $8.00.

French china dinner set, in dainty morning glory pattern, gold trimmed. Complete for 12 persons, was $32.00, now $26.00.

French china dinner set, in pretty rose decoration and gold trimming: Complete for 12 persons, was $30.00, now $25.00.

French china dinner set, in Dresden effect, gold trimmed: Complete for 12 persons, was $35.50, now $[illegible].

Bona Fide Discounts Throughout the Store

The reason Parmelee special sales are always a pronounced success is because we offer bona fide reductions from regular prices. There is no guess-work here. When a special sale is announced, the public KNOWS that it means a chance to save money. The following list of discounts are in effect during this sale.

French china, 10 per cent. off.
Cuspidors, 15 per cent. off.
Carving sets, 10 per cent. off.
Art china, 20 per cent. off.
Clocks, 10 per cent. off.

Bohemian glass, 20 per cent. off.
German china, 10 per cent. off.
Hollow silverware, 20 per cent. off.
Chafing dishes, 20 per cent. off.
Cut glass, 20 per cent. off. (Stemware excepted.)

Dutch glass, 25 per cent. off.
White china for decorating, 20 per cent. off.
Decorated steins, 20 per cent. off.
Flat silverware, 10 per cent. off.
Coffee machines, 20 per cent. off.
Jardinieres, 20 per cent. off.

Twenty-five per cent. discount on German china salad bowls, cake plates, chocolate sets, tea sets and cups and saucers.

A Grand Opportunity to Buy Silverware

Have an eye to the future and take advantage of the opportunity to buy silverware for weddings, anniversaries, etc., as well as to supply your own needs. The entire stock on sale now at 10 per cent. and 20 per cent. discount. Every piece of silverware we sell is guaranteed, so you take no chances here.

$25.00 water sets $20.00.
$12.00 water sets $9.60.
$10.00 water sets $8.00.
$6.50 cake baskets $5.20.
$4.75 cake baskets $3.80.
$5.50 nut bowls $4.40.
$30.00 coffee sets $24.00.
$3.50 butter dishes $2.80.

ONEIDA COMMUNITY SILVERWARE.
This is the finest silver plated ware made and is absolutely guaranteed for 25 years' ordinary family use. We offer the handsome Avalon pattern of this fine plated ware at the following reductions:

$1.75 Teaspoons, set of 6, $1.35
$3.00 Dessert Forks, set of 6, $2.70
$3.00 Dessert Spoons, set of 6, $2.70
$3.50 Tablespoons, set of 6, $3.15
$3.50 Medium Forks, set of 6, $3.15

$18.00 baking dishes $14.40.
$9.00 baking dishes $7.20.
$8.50 baking dishes $6.80.
$6.00 fern dishes $4.80.
$5.00 crumb trays $4.00.
$3.00 syrup pitchers $2.40.
$42.50 tea sets $34.00.
$14.00 tea sets $11.20.

Special attention is called to our fine showing of electric lamps and portables, which we offer at a straight discount of 15 per cent. from regular prices. We have a beautiful line of these lamps, and you surely cannot afford to miss this opportunity of saving several dollars of the cost. Regular prices range from $10.00 to $50.00. Any lamp in the stock at 15 per cent. discount.

Extra Special

A lot of fine cut glass bowls, 8-inch size, deep and brilliantly cut; reduced from $6.00 to $3.75.

Parmelee-Dohrmann Co.
232-234 SOUTH SPRING ST.

Extra Special

Five hundred [illegible] bowls, 7-inch [illegible] every one a bar[illegible] and well worth [illegible] regular price. [illegible] this sale [illegible]

The "Big Stick" is Out Hat Prices Feel It

Too many high-grade hats on hand and more coming. We're simply "up against it" for room. There's nothing left to do but slash prices—hit 'em hard. To make a quick clean-up of all the surplus stock we've picked out nearly a thousand of the high-grade $3, $4 and $5 hats and put them on sale at $1.90 each. If we were to mention the names of these hats, half the men in Los Angeles would be here this morning, but they're standard goods and we can't mention the names. Besides the maker's name, Lowman's name is on every hat—a double guarantee of quality.

Your Choice of $3, $4 and $5 Hats for Only **$1.90** Every Hat Positively Guaranteed

This sweeping sale includes stiff hats, fedoras, Alpines, sombreros and novelty hats for young fellows, old trash, but all good styles. Black, brown, nutria, fawn and every imaginable shade. Not a bad number in the lot. All are regular $3, $4 and $5 values. Take your choice of the lot now for only $1.90.

Sale Begins Today **Lowman & Co.** See the Window
131 SO. SPRING ST.

Evening of English Song.

An evening of English song will be given in the auditorium of Immanuel Presbyterian Church on Thursday evening, of this week, under the auspices of the Young Ladies' Auxiliary. The programme will consist of songs and madrigals and is as follows:

Organ, sonata in the style of Handel, (Woistenholme,) Mr. Spaulding; madrigal, "It was a lover and his lass," the words from Shakespeare's "As You Like It" (Barnby,) Mrs. Harrison, Miss Wilson, Mr. Paul and Mr. Baker; violin, "Longing" (Stevenson,) Miss Maria Thresher; songs, "Time's Garden" (Goring-Thomas,) "Drink to Me Only with Thine Eyes" (Old English,) Mr. Baker; madrigal, "Turn Amaryllis, to Thy Swain" (Kearton,) Mrs. Harrison, Miss Wilson, Mr. Paul and Mr. Baker; song, "The Lass with the Delicate Air" (Dr. Arne,) Miss Wilson; "I'll Sing Thee Songs of Araby" (Clay,) "The Lark Now Leaves His Watery Nest" (Parker,) Mr. Paul; organ, concert overture (Faulkes,) Mr. Spaulding; cantata, "The Lady of Shalott" (Bendall,) incidental solos by Mrs. Harrison and violin obligato by Miss Thresher, under the direction of Mr. Baker.

—o—

Dr. Sevier Brings Bride.

Dr. Lawrence Sevier and his bride, who was Miss Florence Scatena of San Francisco, and whose wedding was one of the brilliant events of the past month in that city, are here at present at the Angelus.

—o—

Two Brides-elect Share Honors.

Four young women, Misses Bernice Burrows, Pearl Teetzel, Frances Hodge and Mrs. W. I. Taylor, entertained yesterday afternoon with a lovely hearts party at the Hotel Westmoore in compliment to Miss Pearl Irene Welfer, Hazel Campbell, Marguerite Foss, Henrietta Davies, Cleora Mutter, Leura Rathsback, Lucile Jones, Hazel Sterer, Bertha Hinkle, Marian Dennion, Fannie Ellis, May Parker, Pearl Belowitz, Pauline North and Marcella Ott. Little Miss Annie Row, who takes the part of the baker doll, clad in baker's garb of snowy white with fetching cap, sings her part sweetly and has quite captivated her beholders.

Beard and Miss Marie [illegible] charming brides-elect. The were girls who, with Miss Miss Alexander, formed a party at Catalina last color scheme for the d pink and green, and scores adorned with boating for the guests of honor carbon picture and an pid, while for the other brass vase and a pair of slippers filled with rice. prize was a Dutch scene.

Guests who enjoyed the fair were Mmes. W. C. C son, Elmer Woodbury of Pasadena; Mmes. W. H. Stearns, Burns, V. C. C Stavnow, Paul McPherr

Florencita Park

Only 10 minutes from Sixth and Main Sts., on the Long Beach line.

What is the best residential proposition in or near Los Angeles today? Where can we get *Value* for our money? These are the burning questions with all prospective homebuyers. Los Angeles and its environs are dotted with beautiful subdivisions--but when it comes right down to a plain case of the *Greatest Value for the Least Money*--the answer is *Florencita Park*, emphatically *Florencita Park.*

It is the complete answer to the "burning questions." Why? Because Florencita Park, with lots priced from $550 and up (and not very far up, either), has Huntington Car service (a 10-minute ride from Sixth and Main—and 5 cent fare), broad park-adorned boulevards, costly cement work, several stately Mission entrances, sturdy walnut and peach trees on every lot, ornamental trees and shrubbery, a fine system of fire protection, 2 fire plugs in each block, and an independent water system supplying nearly 150 inches of pure artesian water.

Florencita Park embodies "character," exclusiveness, accessibility—and the present prices of lots are *Low.* Can this combination be *Excelled? You* answer the question.

Extensive building operations are in progress—several beautiful homes nearing completion.

We can build for you and actually save you 20% on the cost of a home. We're doing things on a wholesale scale—we buy in carloads—all work under direction of Supt. Ince, builder of Venice.

See Florencita today—the improvements and prices will "jolt your idea of values." Prepare for a surprise.

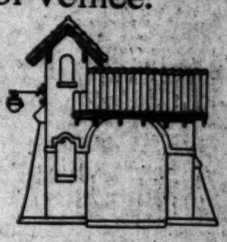

Lots $550 and Up.
Terms to Those Desiring to Build Homes

James R. H. Wagner
222 H. W. Hellman Bldg.
Main 8840. Home 4688.

Office at the Park
Open Daily, Including Sundays

W. M. Ardis, Charles Bonynge, [illegible] Beard, Harvey Moseley, Brooks, [illegible] Misses Lucile Poyer, Florence [illegible]ard, Madge McGraw, Nellie Mar[illegible], Shirley Kuhns, Lena Teague, Eva [illegible]ow, Martha Robinson, Bessie [illegible], Amy Louise Burton of Chicago, [illegible] Kubach, Sophia Kubach, Mary [illegible]ster, Alice Sherwood, Rose Zobe[illegible], Adelaide Stanton, Edna Dicken[illegible], Olive Peacock, Emmie Luentzel, [illegible]rude Crissie and Meizer.

—o—

[illegible]dian Senator Here.

Senator J. H. Ross of the Canadian [illegible]rliament is visiting his sister, Mrs. [illegible] J. Flagg of No. 466 Grand View [illegible]ue, and is enjoying hugely the [illegible]ties of Southern California.

—o—

[illegible]g Party.

[illegible]orge Otis of the Pomona ranch, [illegible]vemont, was host last evening at [illegible]y little dinner given at the Café [illegible], when he had as guests Mr. [illegible]w of Chicago and Mr. Shattuck, [illegible] of Chicago, Tom Otis of Hotel [illegible]nd, Pasadena, and Edgar Ger[illegible] and Frank E. Winthrode of this [illegible].

—o—

[illegible] House Warming.

[illegible]. and Mrs. Oscar Lane entertained [illegible] company of friends at their new [illegible], corner Thirty-sixth street and [illegible]rmal avenue, with a jolly house[illegible], this being the first function [illegible] this pretty new home. Flowers [illegible] handsome Japanese lanterns [illegible]ed the rooms and guests present [illegible] Mr. and Mrs. W. L. Loos, Mr. [illegible] Mrs. W. A. Haupt, Mr. and Mrs. [illegible] A. Burgess, Mr. and Mrs. John [illegible], Mr. and Mrs. P. J. Estes, Mr. [illegible] Mrs. James McCracken, Mr. and [illegible]rt, William H. Patton, Mr. and Mrs. [illegible] Davis, Mr. and Mrs. H. H. Fuller, [illegible]t. D. T. Pullen, Mrs. Goodward, [illegible]t. A. C. F. Dee, Mrs. John Ger[illegible], Mrs. John Holden, Miss Florence [illegible]ney and Messrs. P. Gertley, Harry [illegible], August Chick, Florentine G. [illegible], J. Valley and B. Sultenfress.

—o—

[illegible] Mrs. Ward.

Miss Lucile Chandler, a charming [illegible] Francisco girl, who formerly [illegible] her home here, is the guest of [illegible]. Mrs. Shirley C. Ward of [illegible]9 Bonnie Brae street. Miss [illegible] is the daughter of Hon. Jef[illegible] Chandler and a sister of Jef[illegible] Chandler of this city.

—o—

[illegible]'s Five Hundred.

Mrs. William H. Fuller of No. 937 [illegible]rtieth street was hostess yes[illegible] afternoon at a five hundred [illegible] party, which she entertained fifty [illegible] guests. Assisting her in re[illegible] were Misses Frances Nichol[illegible], Leovy and Katharine [illegible]. The home was decorated [illegible] with flowers and foliage, [illegible] white sweet peas and Eng[illegible] were effective in the living-[illegible] and drawing-room gold bows [illegible] tulle and yellow blossoms [illegible] shaded lights formed at[illegible] settings. Dark red carna[illegible] were utilized in the dining-room.

—o—

[illegible]ng Here.

[illegible]ss Western Long of Kan[illegible] is spending the winter in Los [illegible]. Mrs. Long, like her dis[illegible]ed father, the late Judge War[illegible]wood of Kentucky, is a [illegible]nversationalist and much of [illegible] is thinking of making Los [illegible] her home and has bought con[illegible] property here.

—o—

[illegible]bridge's Birthday.

[illegible]r Miss Amanda Mathews's [illegible] the whole afternoon at the [illegible] bungalow, "Artemesia," of [illegible]. Strobridge. After reveling [illegible] grassy yard, in sight of [illegible], sitting in the shade of [illegible] old oak trees and admiring the exterior of the artistic home, they entered Mrs. Strobridge's workroom and there listened and looked and took notes about book-binding and picture-framing which they hope to weave into a practical theme for next week; then the "den," full of things connected with the hostess's own life, was enjoyed.

—o—

"La Malia" Club.

The La Malia Club met last Monday afternoon at the home of Miss Constance Lister in Alhambra. The afternoon was spent in playing whist, in which Mrs. Thadeus Erwin won the prize. The members present were: Mrs. Ralph Clapp, Alhambra; Mrs. Frank Bourne, Mrs. E. Cobler, Mrs. Fred Dennis, Mrs. T. Erwin, Mrs. Ed Ewers, Mrs. Ralph Haskins, Mrs. Charles Marston, Mrs. Moore, Mrs. Blain Russell, Mrs. Howard Thomas, Mrs. Wilson, Mrs. Al Stein, Los Angeles; Miss Sophie Laing, Hollywood; Miss Constance Lister, Alhambra; Miss Jessie Whittington, Los Angeles. The next meeting will be held Tuesday, January 30, at the home of Mrs. Charles Marston.

—o—

Informal Tea.

Mrs. Jane Beatty and her daughter Miss Bessie Beatty entertained on Sunday afternoon with a little informal tea at their bungalow on West Avenue Fifty-four. The affair was given in celebration of the twentieth birthday of the young hostess.

—o—

Mr. Brooke in Parliament.

Of interest to Los Angeles people is the news that Dr. Stopford Brooke, formerly of Boston, has been elected to Parliament in London at the recent sessions of that body. Dr. Brooks is a brother-in-law of Charles J. Ellis of No. 2320 Scarff street and a number of years ago he and his wife visited Los Angeles where they made many friends. Mrs. Brooke having formerly lived here. Dr. Brooke's father was chaplain to England's queen for many years and the son promises to follow in the steps of his distinguished father, as he is a writer of some note aside from his political aspirations. He with his wife now occupy a country place at Cranley and have as their city home Henry James flat in London.

—o—

Miss Hunt to Entertain.

Miss Florence Onderdonk Hunt of No. 810 West Thirtieth street has issued cards for an "at home" to be given on Wednesday afternoon, February 7, from 3 until 5 o'clock, in compliment to her sister, Mrs. Clarence Gunning and for Mrs. Percy Vall. Mrs. Gunning was formerly Miss Mary Hunt of this city, and her many friends will be glad of the opportunity of greeting her. She is spending the winter with her mother, Mrs. Hamilton Hunt. Mrs. Vall is a relative of the Hunts, who came West with Mrs. Gunning.

—o—

Mrs. Prince's Tea.

Mrs. J. R. Prince of No. 1433 Rich street will entertain informally with a tea on her at home day Wednesday of this week. Hereafter, Mrs. Prince will be at home to her friends on the last Wednesday of the month.

—o—

Notes and Personals.

Mrs. Dan McFarland of West Twenty-third street had as guest a few women friends who belong to a neighboring bridge club.

Hon. Orman P. Ray of Burlington, Vt., is a guest of his sister, Mrs. E. M. Bridges of No. 1603 Santee street.

Mrs. Belle C. Orr is entertaining a jolly party of young people at Ocean Park this week.

Mrs. John H. Norton entertained a party of eight women of the neighborhood who played bridge yesterday afternoon.

Miss Julia Fanta, who visited her sister, Mrs. W. S. Sultan of Globe, Ariz., has returned home.

Mr. and Mrs. H. D. Allen of Boston arrived yesterday morning over the Santa Fé and will be the guests of Mr. and Mrs. J. F. Salyer of East Adams street and Mr. and Mrs. J. W. White of West Washington street.

Mrs. J. M. Erdman of No. 333 West Twenty-third street left Thursday evening for a four weeks' trip to New York.

Mrs. W. R. Maiden is occupying her new home at No. 1633 Cimarron street, where she will receive her friends on the first and third Thursdays.

W. J. Hunsaker and wife and daughter, Miss Mary Hunsaker, have taken apartments at Hotel Coronado for the winter.

Mr. and Mrs. W. M. Artman have rented their house at No. 1447 Bonnie Brae street for a short time to William C. Gates of Alaska and have gone to Ocean Park.

Christ Church, corner of Flower and Twelfth streets, will give a silver shower on Wednesday afternoon from 2 until 4, silver knives, forks and spoons to be contributed. Later a musical programme will be presented followed by the Sessions concert.

CHRISTMAS WRECK'S VICTIM.

Mrs. Margaret Elizabeth Galusha Dies from Injuries Received in Crash of Runaway Cars.

Death claimed its first victim, yesterday, from the long list of injured in the remarkable street car wreck of Christmas Eve at Second and Broadway. This victim is Mrs. Margaret Elizabeth Galusha, aged 55 years.

Mrs. Galusha was one of the most severely injured victims of the crash that resulted in wounding almost 100 persons. A Second-street electric car dashed down the hill from Olive street to Spring, crashed into another car of the same line, just ready to start out, and loaded with people; and these two cars then shot out onto Spring street, just in time for them to strike broadside a passing Hollywood car.

Old street car men who saw the terrific smash-up could but marvel that there was no loss of life. However, when the wounded were taken out of the debris, it was found that Mrs. Galusha had suffered a broken lower limb as well as internal injuries.

She did not rally from the shock, and died yesterday, at her residence in this city.

Margaret Elizabeth Gilbert was born in Savanah, Ga., March 1, 1851, and in 1876 she was married to Charles C. Galusha, and they removed to Rochester, N. Y. Her husband died in 1881.

In 1902 she removed to Los Angeles, where her son, Elon Gilbert Galusha, is a well-known young attorney. She also has a sister, Miss Euretta D. Gilbert, and niece, Euretta May Gilbert, residing in this city, and a brother, James Banks Gilbert, who resides at Oswego, Kan.

Mrs. Galusha was a daughter of Edward Gilbert and Margaret Elizabeth Roosevelt of New York City. Her charming personality won for her many warm friends both in New York and this city.

Buy guaranteed cigars. Don't guess which is the best cigar—and don't let anyone guess for you. *Know* what you are going to get *before* you buy. The better kinds of cigars are all distinguishable by the "▲" (Triangle A) merit-mark on the box. This "▲" stands for the product of the *only* modernized methods of making cigars. Scientific, tobacco-improving processes develop in the leaf used in all the "▲" brands, higher smoking qualities than were ever obtained before.

The "Triangle A" MERIT MARK "The Sign of a Good Cigar"

The "Triangle A" MERIT MARK "The Sign of a Good Cigar"

CREMO

Reina Victoria Size—5c.

is one of these "▲" (Triangle A) brands. This is a new size in a cigar whose quality was always good. Now it is made the new way, and the same tobacco is brought to a more delicate fragrance, a milder flavor, a smoother, richer blend, far surpassing its former excellence. Many brands bear the "▲". There are different blends, different shapes, different prices, to suit different tastes. Choose *your* cigars among them—if you want the best smoke your money can buy.

Sold by cigar dealers Everywhere *Manufactured by American Cigar Company*

THE POWELL SANATORIUM
Phones Main 2769; Home 4074
LIMITED TO STOMACH AND KIDNEY DISEASES
416 West Sixth Street

TAPE WORMS And Other Parasites Removed.
FREE DIAGNOSIS
DRS. SMITH & ARNOLD
202½ S. Broadway

San Bernardino and Orange.

[NEWS REPORTS FROM TIMES CORRESPONDENTS.]

MAY DIE OF HIS BRUISES.

BRAKEMAN AT SAN BERNARDINO FRIGHTFULLY INJURED.

Was Carried Six Miles Dangling by Leg and With Head Downward at End of Freight Car—Sand to be Made of Granite for Little Bear Valley Dam.

SAN BERNARDINO, Jan. 30.—Clarence Allison, the Santa Fé brakeman, who was injured by a peculiar accident while coming to town on an extra freight from the east, may not survive. For six miles Allison had been carried along, dangling head downward at the end of a freight car. All that prevented his being dashed to death under the train, was that his feet were caught between the brake rods and the side of the car.

The constant pounding of his body on the side of the car as the car rushed down the steep Cajon grade, had brought unconsciousness, but also inflicted internal injuries. An inspection of the car showed that the brake chain had broken. Allison was in the act of setting the brake for the run from Summit to the foot of the grade, and when he had thrown his weight upon the brake the chain had suddenly snapped.

At Cajon Siding, six miles below Summit, Allison was missed and a search instituted, which resulted in finding him dangling by his feet from the end of the car.

MAKE SAND OF GRANITE.

Arthur Drew, of the contracting firm of Bright & Drew, who are building the core wall for the Arrowhead reservoir in Little Bear Valley, returned from San Francisco this morning, where he and his head foreman, Mr. Fisk, had been to purchase a machine to convert granite boulders into sand.

The contractors require 15,000 cubic yards of sand, to make 30,000 cubic yards of concrete for the completion of the core wall. Within 400 feet of the core wall there is an unlimited amount of granite, which after being quarried can be handled from the quarry to the crusher entirely by machinery.

Preparations are now being made to increase the number of men on the job to about 300. It is the intention to complete a larger amount of work on the reservoir project than was completed last year. At present there are two locomotives and dump trains, two steam dredges and ninety men at work.

HUBBY IN JAIL.

W. A. Clarke spent last night in the City Jail on complaint of his wife and A. Nawjoka, who charged him with disturbing the peace. Mr. and Mrs. Clarke have been at swords points for weeks. Recently Mrs. Clarke appealed to the police, stating that her husband had threatened suicide, and she was following him to prevent the attempt. Last night the police found Nawjoka defending himself and Mrs. Clarke against Clarke. Nawjoka had a shotgun. Clarke charges Nawjoka with being the cause of his marital troubles.

SAN BERDOO BRIEFS.

Andrew Vescote, weak minded and irresponsible, was convicted this afternoon by a jury on a charge of jail breaking. His attorney made insanity the main defense, but failed to place the accused on the stand. The jury was therefore in utter ignorance of the man's mental condition. His trial seemed to be a standing joke among the officers.

W. W. Cooper, in a demented condition, was arrested for vagrancy at Barstow this morning, and sent to the County Jail for twenty days. He claims to have been lost for ten days on the desert, subsisting most of the time on cactus. He was in a miserable condition when received at the County Jail. He resembled a skeleton. His shoes were worn off, and his clothes were tattered.

John O'Donnell, whom the Santa Fé is trying to dislodge as owner of Barstow, has struck rich ore in his mine. The rock is said to assay $225. There is much excitement. The country is being located for miles.

Marie Nocis Nunez died today, aged 100 years. She was an actual witness of many of the most thrilling chapters in Mexico's struggle for independence. She was of high birth, and during her earlier years was wealthy.

Edwin Hansen, aged 29, and May Simpson, aged 23, both of Long Beach, were married by Justice Thomas this afternoon.

Coronado prizes at Montgomery's.

COLTON.

"POINSETTIA" ROUTE OPENED.

COLTON, Jan. 30.—The San Bernardino Valley Traction oCmpany's excursion car made its first trip over the "Poinsettia Route" today. The trustees of the cities of Colton and Redlands, and the Mayor and City Council of San Bernardino, together with representatives of the press, were guests of the company. Various points of interest in Redlands, San Bernardino, Colton, Highland and Urbita and Harlem Springs were visited, the party returning to Colton for dinner at c Anderson.

The trip will be made three times a week hereafter, for the accommodation especially of tourists.

Coronado Country Club offers prizes.

ONTARIO.

STEAM PLANT FOR POWER.

ONTARIO, Jan. 30.—By unanimous vote of the stockholders the directors of the San Antonio Water Company have been authorized to install, at a cost of not to exceed $50,000, a steam or other power plant. This is intended to supplement the present water power used to generate electricity for service about town here. At certain seasons the water power is not sufficient for the increasing demands for current.

See Montgomery's prize window.

REDLANDS.

TELEPHONE MERGER.

REDLANDS, Jan. 30.—A big merger is scheduled to take place next month when the Redlands Southwestern Telephone Company is to absorb the Redlands Home Telephone Company. With this object in view a meeting was held yesterday at which the capital of the Southwestern company was increased from $100,000 to $1,000,000.

Nine-tenths of the stock was represented at the meeting which was held yesterday and the increase was voted and the merger practically decided upon without a dissenting voice. There will be less than $200,000 stock issued in the company, the remainder being allowed to remain on hand.

The Home Telephone Company was instituted in this city only two years ago. It was followed closely by the Southwestern Company, which, though a separate concern, was managed by the same man, K. C. Wells, president. The Home system has been devoted almost entirely to local service, while the Southwestern has devoted its energies to constructing suburban lines and thereby increasing the local service.

BILLBOARDS "DRY" ONLY.

Santa Ana W.C.T.U. Opens a War on Street "Ads." of Liquors.

[SPECIAL CORRESPONDENCE.]

SANTA ANA, Jan. 30.—The local W.C.T.U. has opened a war against the advertisement of liquors on billboards in this city. A formal petition asking the City Trustees to forbid the practice by ordinance was presented at last night's meeting in the following language:

"Inasmuch as the voters of Santa Ana have twice outlawed the liquor traffic, we, the members of the Women's Christian Temperance Union, respectfully call the attention of the City Council to the fact that Los Angeles liquor dealers are advertising their goods on the public billboards of Santa Ana, a privilege not allowed our own citizens. Believing this practice to be an insult to the judgment and authority of our voters, we protest against it and petition the City Council to immediately prepare an ordinance making it impossible for any person to use the public billboards of Santa Ana to advertise liquor sold in other places."

The petition was referred to the committee on police.

SANTA ANA.

CITY ASSESSMENT SEPARATE.

SANTA ANA, Jan. 30.—The new plan of assessing the city property and collecting taxes by separate city officers instead of through the agency of the County Assessor and Tax Collector, was formally inaugurated by the City Trustees last night in the appointment of R. L. Freeman as City Assessor and Marshal Maxwell as Tax Collector. The salary for the Assessor is fixed at $250 per month for May, June and July and $90 per month for the rest of the year. The Tax Collector's salary is $60 per month.

OVATION TO MODJESKA.

Every seat at the Grand Operahouse was taken last night when Mme. Helena Modjeska appeared as Lady Macbeth. Her interpretation of the part was received with the hearty applause of the audience, and she was recalled repeatedly. At the close of the third act many floral offerings were given to her, and at the close of the sleep-walking scene, she appeared on the stage in response to repeated calls from the house and spoke the following words to her friends here: "Kind friends, I thank you very, very much for the kind reception you have given me on this, my last, appearance in Santa Ana, for I shall not play on the stage here again. All I can say to you is, my best wishes go with you and God bless you."

Ernest C. Phillips of Tustin, who joined the company at San Francisco, took the part of Ross, evoking much local interest from the fact that he was personally known to practically every one of the big audience.

SANTA ANA JOTTINGS.

The newly-organized Civic Improvement Association of Santa Ana has issued a call for a general meeting at the City Hall Friday evening to consider ways and means of accomplishing the object of the organization in the creation of "The City Beautiful."

Miss Myrtle Stephenson and Frank C. Thompson, popular young people of Orange, were married this afternoon at the home of the bride's uncle, M. V. Adams. The ceremony was performed by Rev. A. N. Glover of the First Christian Church of Orange in the presence of relatives and friends. Mr. and Mrs. Thompson will make their home at Orange.

Rev. William E. Blair, district superintendent for the Children's Home Society of California, has removed his headquarters to Redlands.

E. H. Springer of Los Angeles and Mrs. E. M. Thomas of Sawtelle were married in this city yesterday evening by Justice Smithwick.

HUNTINGTON BEACH.

GIRL WOUNDED BY RIFLE.

HUNTINGTON BEACH, Jan. 30.—[Exclusive Dispatch.] Sarah Elesala, a 11-year-old girl living at Talbert, was wounded by the accidental discharge of a rifle this afternoon. She was attempting to withdraw the load when it went off, taking effect in the elbow. The wound may permanently cripple the arm, but it is not otherwise regarded as a serious one.

LIGHTS TURNED ON.

The electric lighting plant, installed here by the Huntington Beach Company at a cost of $30,000, was in operation last night. The engines in the power plant are operated with distillate produced in Southern California, and the engines themselves were furnished by a Los Angeles concern. The official test of the plant last night was attended by all the members of the company and their wives.

SAN LUIS OBISPO.

REPORT ON BANK.

[BY DIRECT WIRE TO THE TIMES.]

SAN LUIS OBISPO, Jan. 30.—[Exclusive Dispatch.] State Bank Commissioner Blackstock, who has been here examining into the condition of the Bank of San Luis Obispo, which was closed by direction of the commissioner, today made public a report showing the total liabilities of the institution to be $63,122.58, with assets valued at $196,410.98.

It Is Not Unusual

For the Gould System to have the best service to the East. We always offer the most attractive trips. The Texas and Pacific and Iron Mountain Route make the quickest time. The Denver and Rio Grande and Missouri Pacific Railways have the grandest scenery in the world. Through sleeping cars daily. Rates always as low as other lines. Office 230 S. Spring st.

Gray Hair Quickly Restored

to its natural color by using Alfredum's Egyptian Henna. Sure, harmless; 1st-class druggists.

BIGGER SITE FOR PLAYGROUND.

NERVOUS PEOPLE'S FEARS HELP RIVERSIDE YOUNGSTERS.

Chamber of Commerce Chooses West Riverside Man for Secretary. Lordly Jap is Laid Low by Gas Pipe in the Hands of a Colored Man—Chases Sue Citrus Union.

[BY DIRECT WIRE TO THE TIMES.]

RIVERSIDE, Jan. 30.—[Exclusive Dispatch.] Owing to the opposition of some people who feared that the children would disturb their peace, S. C. Evans has changed the site of the park offered as a free gift for the perpetual benefit of the children of Riverside.

The donor has traded the two blocks between Cedar and Locust and Second and Fourth streets, containing five acres, for the ten-acre tract just south of Fourteenth street and off Brockton avenue.

Owing to the opposition of nervous people, the youngsters get twice the room and as good a location, so far as distance from the center of the city is concerned. It is understood that the trustees will accept the proffer at the next meeting of the board.

CHAMBER CHOOSES SECRETARY.

The Chamber of Commerce today elected Herman Charles of West Riverside to succeed George L. Winterbotham, resigned. The election has been pending since January 2.

GAS PIPE WOUNDS JAP.

With lordly style L. S. Kusumato, major domo of the household of Charles H. Low, near Arlington, undertook to order things around the kitchen where Amos Wiley's wife, a colored woman, was employed as cook.

When the woman got tired of the Jap's interference, she rushed to the stable, where her husband is employed as coachman. The latter arrived on the scene, and with a piece of gas pipe, proceeded to treat the Jap for swell-headedness.

It required several stitches to close the Jap's wounds. Kusumato refused to swear out a warrant, but Mr. Low discharged the whole force for their peculiar methods of domestic discipline.

CHASES SUE CITRUS UNION.

The National Orange Company, composed of the Chase family, today sued for an injunction against the California Citrus Union to restrain it from shipping fruit in boxes marked with the brand of the National Orange Company, or from using fruit wrappers with their trade-mark on them. The Citrus Union was formerly the shipper for the Chases, who have recently opened a packing-house of their own, and the union has on hand a great number of boxes and wrappers of the National Orange Company. The injunction is asked to prevent the use of this stock.

CORONA.

ONLY PASSENGER SURVIVES.

CORONA, Jan. 30.—Caught in Saturday's wreck on the Santa Fé near Yorba and later rescued alive and uninjured was the perilous fate of the only passenger on freight train No. 33. Sunday, while clearing away a carload of household goods which was completely demolished, a box was found containing a thoroughly frightened pussy, evidently some one's pet being moved with the goods. Tabby, still in possession of her traditional nine lives, was removed to a near-by lodging until the arrival of her owner.

ALONG THE WAY.

Announcement is made of the approaching marriage of Miss Bell Randall and Arthur Larrabee, well-known young people of Corona, which will take place in Riverside next week.

Miss Helen Crandall of San Francisco has been added to the corps of teachers in the Corona schools.

The Best Evaporated Cream

Is that which is the nearest approach in color, richness and flavor to the highest grade cows' milk. Borden's Pioneer Brand Evaporated Cream excels in this regard the legal requirements of many city ordinances, which are so low as to permit the selling of "evaporated cream" made from partially skimmed milk.—[Adv.

No reason why EVERYBODY shouldn't protect their health by drinking PURITAS distilled water.

5 gallons etc.

Either phone. Exchange 4.

I Have Never Failed to Cure

My method of examining and treating men who have varicocele, weakness, stricture or any contracted disease, is so thorough, scientific and careful that rapid and permanent cures are always the result.

Of the thousands of cases I have treated, I have never failed to restore diseased men to a healthy, vigorous, normal and robust condition.

I have succeeded in every single instance, because I personally treat each patient with all the skill I possess.

This skill I have acquired by hard study, close application and years of practice.

If you become one of my many patients a complete restoration to health will prove the value of my methods, which have always produced permanent cures, no matter how chronic the case.

DR. MORTON,

316 South Broadway

Hours—9 to 5. Evenings, 7 to 8. Sundays, 9 to 12.

NOTICE

ANNOUNCEMENT TO THE PUBLIC

Owing to the favorable criticism and many inquiries received by us from the medical profession and others interested regarding our statement that the so-called weakness of man is not a weakness, but symptoms of inflammation of the prostate gland (neck of the bladder) caused by contracted disorders and early dissipation, and the loss of vitality, prematureness, etc., are invariably cured by procedures directed toward correcting this inflammation, we wish to state to these many inquiries, in the columns of the press, that it takes approximately ten weeks to cure these disorders of the male. The treatment is entirely a local one, as no drugging of the stomach is necessary, and that the patient may treat himself at home under our directions. The effect of this treatment is not only gratifying, but immediate, and the patient is not discouraged by waiting too long for tangible results. We will cheerfully explain the treatment to any interested person on request.

OUR FEE $12.50

We Wait for Our Pay Until Patient is Cured.

We cure Varicocele, Hydrocele, Specific Blood Poison, Stricture, Piles, Kidney and Bladder Diseases, and all Complicated and Chronic Diseases of MEN ONLY.

Contracted Disorders

Every case of contracted disorders we treat is thoroughly cured. Our patients have no relapses. When we pronounce a case cured, there is not a particle of infection or inflammation remaining, and there is not the slightest danger that the disease will return in its original form or work its way into the general system. No contracted disease is so trivial as to warrant uncertain methods of treatment, and we specially solicit those cases that other doctors have been unable to cure.

LARGEST AND MOST RELIABLE PLACE IN THE CITY

Write if you cannot call. All correspondence strictly confidential and all replies sent in plain envelope. No names, cases, letters or photographs of patients published or exposed. Enclose 2-cent stamp to insure reply.

HOURS—8 to 5, 7 to 8 daily. Sundays, 9 to 12.

DR. GREENE & CO. Rooms 12 to 16 No. 254 S. Broadway Rindge Building

FREE

Consultation, Examination and Treatment Free to all who call before February 14. Registered Physicians. Lady Attendant. Third year in Los Angeles.

No Fee to Pay.

CATARRH

New Respirator worn at night. Diseases of nose and throat. Best method known.

And Chronic Diseases of Ear, Nose, Throat, Liver, Stomach, Kidneys, Bowels and Rectum.

Men, Women and Children Remedies and Methods of Treatment the latest and up-to-date, 1906.

You are respectfully invited to call and try this treatment free, and to tell your friends to do the same. A cured patient is the best advertising medium.

Electricity and medicines cure after all other treatments fail. Appliances for home treatment.

Have you any of the following symptoms?

Headache, Dizziness, Nose Stopped Up, Watery, Dry, Bad Odor or Pain? Do your Ears ache or discharge, Ringing or Noises? Does Your Throat Tickle, Dry, get sore often? Hawk or Spit, Matter Drop in Throat, Hoarse, Bad Taste in Mouth, Foul Breath, Tongue Coated, Ulcers or Sores? Cough? Stomach bother you? Bowels regular? Any trouble with your Kidneys? Pain in Back? Any Sores or Eruptions on Skin? Are you Nervous or Despondent? Sleep Well? Blood Out of Order? Come today. Bring this ad. with you.

PACIFIC MEDICAL CO.

Offices 526 and 527 Bryson Block, Second and Spring Streets.

Take the elevator. Ask the man.

Hours 9 to 12, 1 to 5, 7 to 8; Sundays 9 to 12.

MEN

It is a false modesty or a mistaken notion of manly dignity that compels you to suffer in silence when absolute cure is within your reach.

MEN

We Are Specialists

We do not experiment. We do not pretend. We do not try. We succeed. We accomplish. We cure. Thousands of men get only half the good out of life because they are unfit. They not only make life a burden to themselves but render it unhappy and unsatisfying for others. Many are the causes that lead to this condition. Blood taints, stricture, varicocele, hydrocele, badly treated disorders, imperfectly cured private diseases, inherent or developed weakness of the nerve forces, low vitality induced by long hours, sedentary occupations or reckless dissipation. Any of these causes may result in a condition that robs life of half its pleasure.

You Don't Have to Suffer

You don't need to wait. It is not necessary to drag along that way. If you but make the proper inquiry you can find the right specialist and discard the wrong one. It is a vital matter and not a case for so-called "treatment," but for effective cure and restoration.

We are located in modern up-to-date office building, with surroundings business-like and attractive. We have five handsome rooms. You need see nobody but your own attending specialist. We are expert scientists in the special cure of men's ailments and nothing else. We excel in that one thing because we have the practice, the training and the knowledge.

We Will Gladly Advise You Free of Charge

If you are out of town write, but don't write if you can call. Many cases submit readily to expert treatment by mail, but we prefer a personal examination whenever possible. It is free. Our charges are lower than any others compared with the high character of the results we accomplish.

DRS. BEECH BROS. CO.

Three Brother-Specialists. Private offices 332 to 336 Germain Bldg. 224 So. Spring St. Office hours 8 A. M. to 8 P. M., Sundays 9 to 12. Los Angeles

SUPERIOR TO COPAIBA & INJECTIONS

SANTAL MIDY CAPSULES

CURES IN 48 HOURS

Munyon's Rheumatism Cure

It cures sharp, shooting pains in the arms, legs, sides, back or breast or soreness of any part of the body in from one to three hours. Cures lameness, stiff and swollen joints, stiff back and all pains in the hips and loins, sciatica, lumbago. It does not put the disease to sleep, but drives from the system.

Rock Island System

Tourist Car Fast

Quickest time of any line

Kansas City, St. Louis, Chicago } Convenient connections in Union Stations for points beyond

F. I. MILLER, D. P. A., 237 So. Spring St., Los Angeles.

Ladies' Diseases and all Ailments Peculiar

to the sex scientifically treated, quickly and painlessly cured. Superfluous hair, moles, red veins, etc., removed forever, by an EXPERT. Consultation free and Confidential.

Merrill Medical Institute, Suite 5 208½ S. Broadway

99" STOP USING MORPHINE OPIUM

"Ninety-Nine" will cure you quickly, painlessly, pleasantly. $1.00 a BOTTLE.

Sold in Los Angeles only by OWL DRUG CO.

Persian Nerve Essence

RESTORES MANHOOD—Has cured thousands of cases Nervous Debility, Insomnia. They clear the brain, strengthen the digestion, make digestion perfect and impart a magnetic vigor to the whole being. ALL drains and losses stopped permanently in 24 hrs. 5 boxes guaranteed to cure or refund money. 48 Mailed sealed. Book free. Persian Mfg Co., 920 Arch st., Philadelphia, Pa. Sold only by Owl Drug Co., in Los Angeles.

Blood and Skin Diseases a Specialty

Rupture, Piles, Varicocele and Strictures Cured Without Cutting.

MELVIN E. STOKES, M.D. 421½ South Spring Street. Grand Pacific Hotel

Thorough Cures

The cure of disease is a matter of full understanding as to the nature of the disorder and the action of the remedies upon it. In most instances the proper treatment is apparent to the physician so skilled as to be able to detect the exact conditions underlying an ailment. An accurate diagnosis is more than half the cure, for it makes plain the thing that must be done in order to effect a cure. If the delay of these things is a possibility there is no excuse for failure.

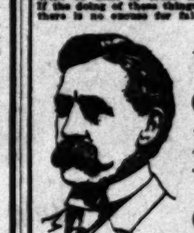

You Can Pay When Cured

Organic Weakness, Lost Vigor, Varicocele, Contracted Disorders, Piles and Strictures yield readily to our methods and remedies. Consultation and advice free.

DR. TAYLOR & CO.,

Corner Spring and Third Sts.

Ramona Block, 308½ S. Spring St.

Epilepsy

Fits

St. Vitus Dance

Are nerve diseases, and unless checked, lead to destruction of both mind and body. The weak, shattered nerves must have something to strengthen and build them back to health. Dr. Miles' Restorative Nervine is a remarkable nerve tonic and stimulant. It strengthens the nerves, relieves the nervous strain, and influences refreshing body-building sleep and rest. Persistent use seldom fails to relieve these afflictions.

"I was taken with epileptic fits; had eleven in less than 12 hours. My father sent for our family physician, but he could do very little for me, and I grew worse every day, and at last they had three doctors with me, and I still got worse. My father heard of Dr. Miles' medicines and bought a bottle of Nervine and a box of Nerve and Liver Pills. I had taken only a few doses until I began to feel better. I took 12 bottles, and it cured me sound and well. It has been worth all the world to me. I recommend it wherever I go. You may use this as a life-long testimonial to the merits of your medicine, for I am enjoying the best of health, and feel that my life and health is due to this wonderful medicine." LEVY WILLIAMS.

R. F. D. No. 2, Boston, Ga.

Dr. Miles' Nervine is sold by your druggist, who will guarantee that the first bottle will benefit. If it fails, he will refund your money.

Miles Medical Co., Elkhart, Ind

LADIES

TAIT'S REGULATING TABLETS

have been prescribed for the cure of

MONTHLY IRREGULARITIES

by many of our best physicians, who testify to their invariable success. They are POSITIVELY GUARANTEED not to injure the most delicate woman, and will give speedy relief where other remedies have failed. Price $1. For sale at all SUN DRUG STORES.

RETURNED Dr. T. Foo Tuen, the celebrated oriental scientist, and ex-official physician to the Emperor of China, has returned to the city. He will be pleased to meet all of his old-time friends. Our herbal remedies have cured American diseases for two generations.

FOO & WING HERB CO.

903 S. Olive St., Los Angeles

One Dollar Humor Cure

$1.00 Complete local and constitutional treatment for every humor from pimples to scrofula, from infancy to age, consisting of CUTICURA SOAP, OINTMENT, and PILLS, may now be had of all druggists for one dollar.

LUNGS IN BAD SHAPE

Kept Coughing and Was Almost Given Away.

Now Entirely Well and Has Taken Out a Life Insurance Policy.

"My business as proprietor of the Lyceum Shell Oyster Parlor, Binghamton, N. Y.," writes Mr. Charles Babcock, "was so confining that my lungs became affected. My doctor told me I'd have to leave the house and go to work at something out doors. He said my lungs were in bad shape, and I knew it just as well as he did. The trouble had been getting on me for a long time. Like many other people, I tried to make myself believe the trouble was not in my lungs. I called it stomach trouble or nervous disorder, but I kept coughing and spitting and wasting away right along. I lost in weight, falling from 140 to 115 pounds. Some time or other, I got hold of Dr. Acker's English Remedy for Throat and Lung Troubles, and after taking it according to directions, I was as well and strong a man in New York State. I am now healthier and stronger than before, and took the cold which came near killing me. I now weigh 150 pounds, ten pounds more than ever. After discovering, I applied for a life insurance policy. When the doctor began examining me, I was afraid he would discover that my lungs had once been affected, but he didn't. I passed all right and was pronounced a first-class condition. If that isn't one of the most positive kind of proof that Dr. Acker's English Remedy is a good medicine, I don't know what is. I give it my warmest endorsement. My address is given below. Anyone who wishes may write me personally about my case."

If any of our readers who have trouble of any kind have ever applied for life insurance, they know how quickly they were rejected. Yet one of the most severe tests of consumptive can be put to. After Mr. Babcock was told by the physicians that his lungs were in bad shape, he was so thoroughly cured by Dr. Acker's English Remedy that the closest examination failed to discover the slightest trace of any trouble with the lungs. We do not know of any stronger proof of our claim that Acker's Grand Old Remedy. If you have a cough Dr. Acker's English Remedy will cure it at once, thus preventing the certain deadly results that are intended to promptly. Dr. Acker's English Remedy will cure any case of Throat or Lung trouble. It will do it by the action of the lungs and through the entire system.

In order to strengthen these statements and to remove any doubt as to the truly medicinal properties of Dr. Acker's English Remedy, we have instructed every druggist to refund your money if it does not give you back your money in every particular. Try it to-day.

Be Sure to Ask for DR. ACKER'S ENGLISH Remedy. All Druggists 25c. 50c. $1.00

CANCER

Don't Pay a Dollar Until Cured

The Reason Why Our Treatment Is Successful Because It Is Painless

It does not injure healthy tissue.
It destroys and removes diseased tissues.
It is nature's remedy.
It seldom leaves a scar when healed.
It never returns.

Do you want more proof? Call at our office. Office hours 9 a.m. to 5 p.m. daily only.

THE HAMILTON CANCER CURE

325-27 Bryson Block

Los Angeles, Cal.

ONE BOTTLE CURES.

McBurney's Kidney and Bladder Cure.

For Bright's Disease, brick-dust deposit, backwetting, gravel, dropsy, diabetes and rheumatism. Send 6c in stamps to W. F. McBurney, 2nd Vermont ave., for five days' treatment. Prepaid. 1 to 3 bottles.

SEXINE PILLS

are quickly and forever [illegible] Nervousness, Dizziness, Impotency, Sleeplessness, Blood Diseases, etc. For sale at all druggists.

CANCER CURED

By Mrs. S. J. Bridge's Remedy. Administered by licensed physician at The Quarter, 424 S. Spring st. Hours 1 to 4 daily.

A Timely Word

We have been treating men in Los Angeles for 12 years, and never during that time have we been obliged to publish a half price fee in order to get business. Our plan has always been to make a thorough examination strictly free of charge and then give our patient the lowest possible price for curing his case and let the patient decide whether or not he wants us to take his case for treatment.

Varicocele

Every man havin varicocele can be cured, but any and every external application—medicines internally, electricity, electric belts—ARE ALL ABSOLUTELY WORTHLESS. There is but one method that will cure varicocele. Dr. Harrison is the only specialist in Los Angeles using that method. Dr. Harrison guarantees an absolute, permanent and perfect cure. We will show dozens of men right here in Los Angeles we have cured. We cordially invite men to call.

Contracted Disorders

Are cured by us. Every particle of poison thoroughly eradicated from the system. Every patient coming to us consults no one but Dr. Harrison or his associate, both regular physicians. Each and every man coming to us for consultation has his case carefully and understandingly looked into. Every case we treat receives our personal attention.

"Weakness"

Affections of men commonly described as "weakness," according to our observations, are not such, but depend upon reflex disturbances, and are almost invariably induced or maintained by appreciable damage to the prostate gland. As this may not be perceived by the patient, it is very frequently overlooked by the physician.

If you come to us we will give you consultation absolutely free and truthfully tell you if you can be cured.

MEN

We are Specialists for Varicocele, Hydrocele, Stricture, Piles, Fistula, Blood Diseases, Contracted Diseases, Private Diseases, Loss of Vital Power, Kidney and Bladder Troubles

OUR MEDICAL JOURNAL. . . . FREE

Downstairs, at our entrance, Broadway, you can help yourself to medical journal; an exact description of our special work is given, contains full information which we publish in our advertisements, but not out of the city, write for one.

DOCTOR HARRISON

202½ South Broadway

Corner Second

LUNGS IN BAD SHA

Kept Coughing and Wast Away.

Now Entirely Well and Has Ta Out a Life Insurance Policy.

"My business as proprietor of Lyceum Shell Oyster Parlor, Ro ter, N. Y.," writes Mr. Charles Babcock, "was so confining that lungs became affected. My d told me I'd have to leave the and go to work at something doors. He said my lungs were in shape, and I knew it just as well he did. The trouble had been grow on me for a long time. Like other people, I tried to make my believe the trouble was not in lungs. I called it stomach trou or nervous disorder, but I kept cou ing and spitting and wasting right along. I lost in weight, fa from 140 to 115 pounds. Somehow other, I got hold of Dr. Acker's lish Remedy for Throat and Lu Troubles, and after taking it acco ing to directions, I was as well as man in New York State. I healthier and stronger than before took the cold which came so killing me. I now weigh 150 pou ten pounds more than ever. After covering, I applied for a life ins ance policy. When the doctor be examining me, I was afraid he w discover that my lungs had once be affected, but he didn't. I passed right and was pronounced in fir class condition. If that isn't p of the most positive kind that Acker's English Remedy is a g medicine, I don't know what you proof. I give it my warmest endo ment. My address is given abo Anyone who wishes may write personally about my case."

If any of our readers who have trouble of any kind have ever app for life insurance, they know h quickly they were rejected. This one of the most severe tests a co sumptive can be put to. Although Mr. Babcock was told by his phy cians that his lungs were in a shape, he was so thoroughly cured Dr. Acker's English Remedy that closest examination failed to sho the slightest trace of any affection the lungs. We do not know of a stronger proof of our claim for the Grand Old Remedy. If you have a cough Dr. Acker's English Rem will cure it at once, thus prevent the certain deadly results if not tended to promptly. Dr. Acker's lish Remedy will cure any form Throat or Lung trouble. It will re the action of the lungs and rest the entire system.

In order to strengthen our sta ments and to remove any doubt as to the truly medicinal properties of Acker's English Remedy, we have structed every druggist to promptly give you back your money if it fa in any particular. Try it today.

Be Sure to Ask for DR. ACKER'S ENGLISH REMEDY For the Lungs. All Druggists 25c. 50c. $1.00

CANCER

Don't Pay a Dollar To Be Cured

The Reason Why Our Treatment Is Successful Is Because It Is Painless

It does not injure healthy tissue.
It destroys and removes all diseased tissues.
It is nature's remedy.
It seldom leaves a scar when healed.
It never returns.

Do you want more proofs? Call at our office. Office hours 9 a.m. to 5 p.m. daily only.

THE HAMILTON CANCER CURE
325-27 Bryson Block
Los Angeles, Cal.

ONE BOTTLE CURES. McBurney's Kidney and Bladder Cure. For Bright's Disease, Diabetes, Retention of Urine, Backache, Rheumatism. Send $5 for a course to W. F. McBurney, 1 Pyramid ave., for free book' treatment. Prepaid. Druggists.

SEXINE PILLS

are quickly and forever Nervous Debility, Sleeplessness, Dyspepsia, Impotency, Nervousness, etc. For sale at all first-class druggists.

CANCER CURED

By Mrs. S. J. Bridge's Remedy. Administered by licensed physician at The Chester, 424 S. Spring st. Hours 9 to 4 daily.

MEN

We are Specialists for Varicocele, Hydrocele, Stricture, Piles, Fistula, Blood Diseases, Contracted Diseases, Private Diseases, Loss of Vital Power, Kidney and Bladder Troubles

OUR MEDICAL JOURNAL.... FREE

Downstairs, at our entrance, 325 Broadway, you can help yourself to a medical journal; an extensive collection of our special work is given, containing full information, which we publish in our advertisement. If you live out of the city, write for one.

DOCTOR HARRISON
202½ South Broadway
Corner Second Street

Los Angeles County News.

[NEWS REPORTS FROM TIMES CORRESPONDENTS.]

TELL CHARMS OF ALTADENA.

PASADENA SUBURB TO PUBLISH HER ATTRACTIONS.

Committee is Appointed to Devise Plans for a Campaign for Publicity. Uphill Automobile Races Being Planned for Washington's Birthday—Police After Woman Vender.

PASADENA, Office of The Times, No. 24 South Raymond Avenue, Jan. 30. Altadena, the pretty foothill settlement lying immediately north of Pasadena, is going to publish her charms to the world. At a meeting of some of the wealthiest property holders of the suburb, held at Hotel Green yesterday afternoon, it was decided that steps will be taken to advertise Altadena in a widespread way. Hereafter wealthy and pretty Altadena has been too modest to permit any systematic advertising, but it is agreed now that this is to be done in a thorough and persistent manner. At the meeting yesterday a committee was appointed to take up this matter, and also to seek a plan to regulate the pricing of lands offered for sale, and to act on the question of shade trees on the streets. Most of the lots there are large and are permitted to grow with all the luxuriance that comes from the California sunshine. As a result the beautiful view of mountain and valley is almost shut out in many places. One of the main objects of the committee is to see if some plan cannot be arranged whereby the rank growth of the trees will be kept within bounds by systematic trimming, and to make a study of trees that will be suitable for the streets of the foothill town.

Those are the men named on the committee: L. M. Pratt, Col. G. G. Green, Frank J. Allen, P. J. McNally and Frank J. Schmitz. This committee will also make an effort to secure better rates on the Pacific Electric, as the supposedly high rates are held to be the most important drawback to the rapid development of the suburb. The rate is now 10 cents each way from Pasadena, with a commuters' rate of 4 cents each way. A 5-cent fare will be sought.

AFTER HUMANE OFFICIALS.

Today may witness the issuance of warrants for the arrest of Lloyd Sharp, vice-president of the Pasadena Humane Society, and Walter Gillette, a deputy sheriff holding authority under the organization, on charges of cruelty to animals under their alleged care. This surprising state of affairs has grown out of the recent arrest of Walter Simons of the Simons Brick Company, it being charged that one of his horses was lame and sore. Last night Simons said that his brother "Joe" of Los Angeles will come to Pasadena today, and then the warrants will be asked for.

Some of the humanitarians have openly declared that the Simons brothers will be unable to secure warrants against the humane officers, though on the other hand, the Simons brothers aver that their complaint is in fact, and that their witnesses are many and so responsible, that they do not have the slightest difficulty in getting warrants.

There has long been ill-feeling between some of the officers of the society and Walter Simons, and he declares that he is being "persecuted." It is known that the Simons brothers are preparing to make a hot fight against Macy. As told heretofore, Messrs. Macy and Walter Gillette are interested in the Oak Knoll ranch, where about a hundred mules are at work in grading, and the Simons brothers assert that these mules have been in "deplorable condition."

AUTO RACES UP-HILL.

Superintendent of Streets Beyer said this evening that a large quantity of decomposed granite has been placed on Los Robles avenue between Washington street and Woodbury road, in preparation for the auto races scheduled to take place on Washington's birthday. The decomposed granite will be sprinkled, pressed and rolled so that the road will be like a boulevard. The races are expected to be of the exciting kind, and the course is somewhere over three miles, and all up a long grade. The starting point will be at Villa street on Los Robles, and the end up near the mountains. At Altadena. During the races all traffic will be kept off the course and all of the way will be thoroughly policed to avoid accidents. There are to be many visitors from Los Angeles and other cities, and it is expected that the races will attract much attention. A speed of from fifty to seventy miles an hour will probably be made by the big machines on the uphill course.

"BLIND PIG" CASES.

James Calombini, one of the San Fernando road "blind piggers," pleaded guilty before Justice Klamroth yesterday afternoon and was fined $100. Cash was paid. He is the fourth one of the San Fernando road-house men to plead guilty and pay his fine.

Frank Williams, who was arrested by the Pasadena police Monday on the charge of running a blind pig in his pool hall in North Raymond, failed to appear in police court yesterday and his bail of $100 was declared forfeited by Judge Wood.

HOTELS FILLED.

Pasadena's big hotels are all well filled. Last night Gen. Wentworth, of Hotel Raymond, said that this hostelry was filled with one of the most "stunning" crowds that the Raymond has had in its history. On the register are names of many people who are from the country over, and they come from every State in the East. It is having an unusual vogue at the Raymond this season, and many dinner parties are played. A gentleman's match ends today, and ladies' match will be begun in a day or two.

GASOLINE MOTOR TRIP.

One of the new gasoline motor cars of the Southern Pacific is experimenting with made a run to Pasadena this afternoon from Los Angeles, and the big and odd-looking car attracted much attention here. Those in charge of the motor said the trip to Pasadena was highly satisfactory, and that everything seems to be going well with the new car.

SELLS "REAL OLD LACE."

The police were notified yesterday of a woman who is industriously going from house to house in the northern part of the city selling "old lace." She describes the lace that she offers for sale as being "genuine Irish lace" of exceedingly rare and costly kind, but the police say that it is the kind of lace that can be purchased in the department stores for about 8 cents a yard. Yesterday the police officers were trying to find the lace woman, but they had already come and gone.

SAY PLAY IS WORK.

Students at the High School are having an exciting time over the question of the coming class play. For a long time it has been the custom of the graduating class to give a play, but it is said that the boys and girls are divided mind on the matter. Some of the talented ones who naturally would be expected to take part are asserting that the play is all work, and that they think the graduating "exams" give them enough to do without adding to their burdens. Three votes have been taken already, but the question does not seem to be settled.

CROWN VALLEY NOTES.

E. J. Baldwin of Arcadia, is still the lucky one. Efforts to compromise the chariot race on New Year's Day have failed, and the Tournament of Roses Association announced yesterday that the first prize of $1000 will be paid over to C. C. West, who drove for "Lucky" Baldwin. West was charged with having fouled Ed T. Off's four, and it is said that Off will bring the matter into the courts.

W. B. McCormick, who could have sold his Pasadena properties for $80,000 during the "boom" days, and later left here for Honolulu practically "broke," was in the city yesterday. He met many old-time friends. While Mr. McCormick is reputed to have lost his all during the "boom," he is now the owner of a rich pineapple ranch near Honolulu. He used to own the Durand place on Arlington Court.

Examinations will begin in all the classes of the High School tomorrow.

Assemblyman J. A. Goodrich announced positively yesterday that he will not be a candidate for reelection.

Benjamin B. Wilson, residing at No. 831 East Walnut street, who is 72 years of age, and Miss Emma Webster, aged 63 years, are to be married Thursday.

Because Mayor Waterhouse and City Attorney FitzGerald wished to be present at the trial of Margaret C. Graham versus the Pasadena Land and Water Company in the Superior Court in Los Angeles yesterday, the regular weekly session of the City Council was postponed to Thursday. It is probable the trial will last several days.

Members of the Los Angeles Optical Association held their monthly business meeting in this city last night by invitation. There are one or two Pasadena members. The visitors were entertained at a dinner at Hotel Maryland given in their honor by J. Herbert Hall.

The Hawkeye Club of Pasadena, parent society of the Southern California Iowa Society, will hold its first meeting of the year, Thursday evening. A programme of interest will be given, including an address by Col. J. J. Steadman, of Hollywood, and others. All Hawkeyes, either citizens or tourists, are invited.

Bibles at Morris-Thurston Co.

Pictures framed at Wadsworth's.

Visit Kuranaga's dragon tea-room. Delicious Japanese dishes served.

Reward—Return wool robe lost from Casterline's carriage Saturday evening.

Mr. Frank Deardorf's entire collection of rare Chinese and Japanese art objects, at 62 South Raymond avenue, opposite Hotel Green, Pasadena, will be sold at auction, beginning February 1, 1906, and continuing daily at 10:30 and 2:30. This should not be confounded with an ordinary sale of purely commercial Japanese goods, selected for a special purpose. Not one of the upward of 25,000 objects in this collection was sought out with any other view than to anticipate the approval and admiration of connoisseurs.

OCEAN PARK.

NO TRACE OF MISS BROWN.

OCEAN PARK, Jan. 30.—No tidings having come from the missing Miss Jennie Brown, who disappeared Saturday night from the family home on Main street, the relatives and friends of the family are gradually accepting the belief that the unfortunate woman must have destroyed herself. They fear that in a temporary fit of insanity she wandered to some near-by pier and cast herself into the sea. Not one track or trace has been seen of her since she went into her room.

The bid of the Atlantic, Gulf and Pacific Company for the construction of the bulkheads on Short Line Beach was the lowest one received by the City Trustees, the price being $8.49 per lineal foot. The contract is to be closed at once and, by securing the heavy timbers from San Pedro, the work can be completed within a month and a half. This is the construction planned to preserve the ocean frontage and beach houses from injury by the high tides that have recently been ripping the beach.

The Country Club directors are working up interest in a Valentine ball to be given at the Country Club quarters on February 14.

Coronado $700 polo trophy.

SANTA MONICA.

MOTOR CAR'S QUICK RUN.

SANTA MONICA, Jan. 30.—The Union Pacific's gasoline motor car made a test run today from Los Angeles over the Southern Pacific tracks to this city and from here out to the long wharf, where the steamers land. With no effort whatever to break any records, the run was made from Los Angeles in thirty minutes. At the Palms and all the way en route the new car was the object of much curious interest, enranced no doubt by the oft-recurring rumor that these cars are soon to be the vehicle of rapid transit between the city and this beach in the steam road's endeavor to regain its lost hold on the immense passenger business that has been developed during recent years between tide water and Los Angeles.

The real estate flurry on Utah avenue is said to have been occasioned by the well-authenticated rumor of the Southern Pacific's intention to enter Santa Monica along that street with a new short-cut road for its projected motor-car service.

SEASHORE RUMBLINGS.

The School Trustees at their meeting last night finally adopted the plans for three new schoolhouses. All are to be of brick construction. Bids will be solicited at once and work will begin as soon as the contracts are let.

The City Trustees last night granted to M. R. King a permit for the erection of a pavilion on the ocean front between Pier avenue and Marine street. Work is already in progress on the structure, which will stand on piling partly over the sea. It will be devoted to pleasure purposes and will be operated in connection with the circular pier.

Benjamin Van Tress died at the family home on Utah avenue this morning of consumption. He was a native of Ohio and 26 years of age.

CATALINA ISLAND.

FINDS COSTLY WATCH.

AVALON, Jan. 30.—George W. Langdon of New York, who has been staying at the Metropole for a week or so, was out goat shooting yesterday and lost a valuable watch. On his return from the chase he put Mexican Joe on his track and offered him $50 if he would find and return the time-piece which he valued at $500. Joe started early this morning and returned at 2:20 p.m. to find that a lady, Mrs. W. L. Wright of Tallahassee, Fla., had been more successful than he and had picked up the watch on the stage road last evening. Mexican Joe got $50 just the same.

The Banning Company has prepared a combination ticket for the convenience of sightseers, which will enable tourists to take in the salient points of interest here without trouble or annoyance. The ticket reads: "Avalon wharf to Island Mountain Railway" (via coach;) "Avalon to Lover's Cove" (via Island Mountain Railway;) "Lover's Cove to Avalon wharf" (via glass bottom boat;) and "Good for one admission to Aquarium."

Oscar Vanderbilt, for many years connected with the passenger department of the Northern Pacific Railway, but now turning his attention to raising apples on Hood River, Wash., is here with his wife.

Mrs. M. H. Zier of Pasadena, Mrs. S. H. Knight and Mr. and Mrs. George Belden of Minneapolis are guests at the Metropole.

Mr. and Mrs. William Button, of Arizona are at the Metropole, guests of Mr. and Mrs. H. E. Fletcher.

Coronado auto run a success.

SOUTH PASADENA.

VITAL INTEREST IN SUIT.

SOUTH PASADENA, Jan. 30.—The citizens of South Pasadena are greatly interested in the outcome of the suit of Mrs. Margaret Collier Graham of this city against the Pasadena Land and Water Company. This case has been before the courts for years but has been postponed time and again. The hearing began this morning in Department Four of the Superior Court. South Pasadena is almost wholly dependent upon Pasadena proper, for water and in the recent troubles with the great systems, there has been great fear of a scarcity of water, here. A successful issue of Mrs. Graham's case will insure an abundance of water to the city.

SOUTH PASADENA BRIEFS.

Another High School Bond election has been called for February 23. At the last election the project was lost by three votes. A. P. Gilbert will be the election judge, with A. F. Hershe and J. J. Young as inspectors.

The revival meetings held by Evangelist Martin of the Pasadena Christian Church are being well attended. Many converts are reported.

LONG BEACH.

IDENTIFIED BY PHOTO.

LONG BEACH, Jan. 30.—The unknown who committed suicide at the end of the wharf on the morning of December 23, was today identified by Officer Smith of Los Angeles, through comparison of photographs as J. A. Gandion of No. 739 Wall street, Los Angeles. Gandion left home at 10 o'clock December 22, saying he was going to San Diego. He left his keys with Mrs. Miller, a next door neighbor. After he had been absent several days she wired to his son, L. D. Gandion of the Clark, Gandion Company, No. 102 Phelan Building, San Francisco. The son wired to San Diego and then to Los Angeles, with the result that Officer Smith came here today. Gandion was a Frenchman and was 64 years of age.

ASKS WHARF FRANCHISE.

At an adjourned meeting of the City Trustees this afternoon, the National Lumber Company asked that a franchise be offered for sale for a commercial wharf and pier at West Long Beach. The frontage asked for is the old Whiting Lumber Company's wharf and is 81 feet long and is held under lease from the Salt Lake road. It begins at a point just west of the second water tank west of Terminal station. The pier will be directly opposite the lumber yard whence tracks will be constructed across the Salt Lake tracks to the yards on the south bank of the river opposite Mormon Island. The franchise runs for twenty years, calls for a rental of 2 per cent. of the gross earnings after five years, and will be sold to the highest bidder on March 5.

ALONG SHORE BREAKERS.

The Methodist congregation, realising that their property at Sixth and Pine is too valuable for church purposes, has secured an option on the northwest corner of Fifth and Pacific. The lot is 150x150, and has on it three fine residences. It is valued at $34,000. The valuation of the present site is $50,000. A stock company will be organized to buy the new site and carry it until the old church property is disposed of advantageously.

Department Commander Russell and staff were the honored guests of the local G.A.R. post and ladies' auxiliaries tonight at the auditorium, which was filled with people. Music by the Marine Band and speeches by Mayor Eno, Dr. L. A. Perce and T. W. Lincoln, and songs by J. W. Patterson and W. C. Bonner, and an exhibition drill by Company H were the features.

The Illinois Society of Long Beach will give its first reunion and banquet on February 12, Lincoln's birthday, at the sun parlor, Dr. L. A. Perce, born in Sangamon county, will act as toastmaster. The registers opened ten days ago now contain over 300 names.

The ladies' auxiliary of the Sons of Veterans want a plat of ground in the city park for a monument to the unknown dead. In Memorial Day exercises heretofore they have used a flimsy makeshift of wood and canvas, and they want something lasting. The request will probably be granted.

The Harbor Committee of the Chamber of Commerce has indorsed the unobstructed passage of Cerritos Slough, and will assist H. S. Canver in his suit to compel the Salt Lake road to maintain a draw bridge on their line over this waterway.

The new city directoly just issued shows 5449 names. On the compiler's estimate, of 4 to 1, the population of Long Beach is 21,796, compared with last year, the income is 25 per cent.

Word was received from Admiral Goodrich this morning that the Pacific Squadron will stop at Long Beach early in April.

Seals are ruining the fishing about the wharf. In the past month, Wharfinger Bealtge has shot fourteen of them, but with no apparent diminution of their numbers.

J. M. Bartley, accused of violating the liquor ordinance, was found guilty by a jury today in Recorder Chapman's court.

HOLLYWOOD.

TOWN'S NEED OF A JAIL.

HOLLYWOOD, Jan. 30.—The need of a jail in Hollywood, a lack that has been felt before, was emphasized last evening when Charlie Dixon, a gardener employed by J. Stern, went home intoxicated and attacked his wife with a knife, threatening to kill her. He threw her down and sat on her. Neighbors went to her rescue and called Officers Fry and Reyes, who were unable to take the man away because there was no lockup. To take him to Los Angeles would require a warrant, an impossibility in view of the fact that Justice Herndon was in Sawtelle and no other available. Dixon accordingly was left in his room and his wife was taken to the home of Rev. A. E. Stellar. Dixon skipped out this morning.

MARRIED ON THE QUIET.

The marriage of Miss Fausta Koehler to Howard Splane at Riverside last Friday has just become known to the friends of the young people in Hollywood, the home of both. The young people returned to Hollywood without informing their friends of their marriage.

SAN DIMAS.

SEEK BAD CHECK MAN.

SAN DIMAS, Jan. 30.—The police of San Bernardino and Los Angeles counties are hunting for a man supposed to be named Robert Allison. On Saturday evening a young man walked into the San Dimas Pharmacy and made a purchase of gauze and other supplies amounting to $2, stating that his brother was hurt and needed these things at once, but being unable to raise the $2 he tendered the druggist a check, supposed to have been drawn by D. N. Young of Pomona, on the First National Bank of Pomona, in favor of Robert Allison, for $18.35, and in the corner was written "In full for services to date on the Palomares Ranch."

After questioning the man and feeling satisfied that he was telling a straight story, the druggist gave him the change, $16.35.

Today the check was returned from the bank. The name of Mr. Young had been forged.

Last Friday evening the same man entered the drug store of Dr. Vredenburgh at Chino, told the same plausible story of a brother hurt, made the same kind of purchase, and tendered a similar check purporting to be signed by D. N. Young on the First National Bank of Pomona, in favor of Robert Allison for $18.35, "in full for services to date on the Palomares Ranch."

Dr. Vredenburgh also questioned the man, was satisfied with what he thought was a straightforward story, and he, too, has now charged $16.35 to "experience account."

Mr. Young says that he does not know Allison. There is no property about here or Pomona known as the Palomares ranch.

DEATH OF J. LUTHER TORREY.

J. Luther Torrey died suddenly at his home here today, aged 78. He removed to Southern California eighteen years ago. He leaves a widow, three sons and five daughters.

SAN PEDRO.

U.S.S. PERRY COMING.

SAN PEDRO, Jan. 30.—Lieut. Freeman, commanding the U.S.S. Perry, has written a letter to S. M. Stover, of the San Pedro Chamber of Commerce, stating that the Perry will leave Santa Barbara on next Thursday morning for San Pedro, where she will remain until February 5.

The visit of Lieut. Freeman will be for the purpose of recruiting a number of athletic young men for service in Uncle Sam's navy. Visitors will be allowed and welcomed on the vessel on Saturday and Sunday.

LORDSBURG.

TOP NOTCH FOR ORANGES.

LORDSBURG, Jan. 30.—The highest price realized for navel oranges in the eastern markets yesterday, as published in today's Times, is for the fruit shipped by Valentine Peyton from his Lordsburg packing-house. New York paid $3.05 per box and Philadelphia $3 per box. This house, which is a new one, recently built by Mr. Peyton, has only been running a month and all the fruit shipped has realized good prices. E. T. Keiser, the manager, is receiving the congratulations of the growers on his record. The fruit which goes through this house is sold by a Los Angeles man, and is not pooled with others; each grower gets what his own fruit sells for.

WHITTIER.

HIGH SCHOOL TEACHER HURT.

WHITTIER, Jan. 30.—Miss Mary C. Meredith, of the High School faculty, while riding down Philadelphia street at noon today, was thrown from her wheel and painfully injured. A strong wind was blowing at her back and by the time Comstock avenue was reached she was unable to turn, as she had intended, but ran against the brick wall of the building on the northwest corner of Philadelphia street and Comstock avenue. She was picked up unconscious, and investigation showed a severe scalp wound and a sprained wrist, besides several bruises about the body.

SUPERVISORS VISIT.

County Supervisors Brady and Alexander will visit Whittier Wednesday for the purpose of inspecting the roads in the vicinity. They will be driven over the route by the Board of Trade.

"Hotel del Coronado" always leads.

SIERRA MADRE.

MOUNTAIN FOOTNOTES.

SIERRA MADRE, Jan. 30.—M. Howland and party of ten of Los Angeles spent Sunday at the Quarterway House and Camp Pahl.

Mr. and Mrs. Fred Eldridge and two sons, of Chicago, were guests of Mr. and Mrs. J. A. Thompson Saturday. Matthias Wall, of Oakland, who came to California in 1849, is also a guest of Mr. and Mrs. Thompson.

Miss Silver H. Davis, of New York, is a guest of Mrs. Williamson and Miss Alice Lockwood.

Mrs. Mary Darling and son Kenneth of Claremont are spending a few days' vacation in this village. They were former residents here.

Mr. and Mrs. Bert Close of Pomona are guests of Mr. and Mrs. A. S. Bixby and family.

Mrs. John Nicholls and daughter have taken a cottage here, as have also J. P. Cavanaugh and S. C. King. They are all from Los Angeles.

Rev. Mr. Case of Los Angeles, general superintendent of the Congregational Sunday-schools of Southern California and Arizona, spoke at the Congregational Church Sunday morning.

Dr. Gaskell and wife, son and daughter of Michigan have taken the Ross cottage for a year's stay.

Mr. and Mrs. Alexander, formerly of New York, are guests of Hotel Sierra Madre.

The farmers are harvesting a big pea crop, for which they get fancy prices.

If You Want to Go East C. Haydock Agent Illinois Central R.R., 228 South Spring

FEBRUARY

Outing Magazine

Edited by Caspar Whitney

A Pacific Coast Number

Do you care to know what the representatives of an eastern magazine have to say of LOS ANGELES and CALIFORNIA? Then read THE OUTING MAGAZINE for February.

You will be interested in the entire number.

Outing Publishing Company

239 Fifth Ave., New York City

25 CENTS A COPY FOR SALE BY ALL NEWSDEALERS $3.00 PER YEAR

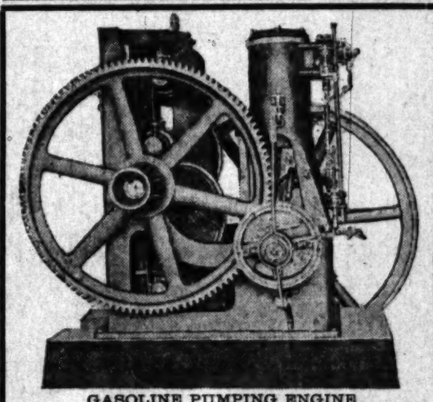

GASOLINE PUMPING ENGINE

Luitwieler Pumping Engines are in use from the Atlantic to the Pacific and from the Canadian boundary to the City of Mexico—Gasoline, Steam and Electric Pumping Engines.

They save 60 per cent. over direct-acting steam pumps, 70 per cent. over deep-well steam pumps, 70 per cent. over single-acting crank pumps, 25 per cent. over double-acting crank pumps, 40 to 60 per cent. over centrifugal pumps, 70 to 80 per cent. over air-lift pumps and 15 per cent. over triplex pumps.

The largest railroad companies in the United States use Luitwieler pumping engines. Water companies and manufacturing companies use them. Some Eastern water companies are changing over their entire plants to the Luitwieler system of pumping.

If you are using pumps constantly, we can prove to your satisfaction that it will pay you to give your old pumps to the junk man. We will prove this by a test with any make of pump that you can select, making the test on your own work. After the test we will sell you our pumping engine at the same price asked for the inferior machine as a cash payment, and you can pay us the difference in price in monthly installments out of the saving we make you.

Luitwieler Pumping Engines are indorsed by the best hydraulic engineers in the United States. Call and see our pumping engines in operation or write for catalogue.

LUITWIELER PUMPING ENGINE CO.,
707-715 North Main St., Los Angeles, Cal.

Jap Rose [TRADE MARK] Soap

An exquisite production. No skill can make a soap less harmful or more delicate. It beautifies the complexion, keeps the hands soft and white, imparts a constant bloom of freshness to the skin.

JAMES S. KIRK & COMPANY

MUSIC AND ART

INFORMATION BUREAU 4TH FLOOR TIMES BUILDING

OPEN DAILY 9 A.M. TO 6 P.M.

Full particulars, together with catalogues, circulars, etc., of music and art schools, studios and teachers advertised in these columns may be had free of charge by calling or writing the TIMES FREE INFORMATION BUREAU.

Schillinger's Orchestra Resigned from Musicians' Union. Our prices for dancing parties, weddings and receptions, until midnight, $3 per man. For afternoon receptions, etc., $2 per man. First class music and best of references furnished. Address Henry Schillinger, 1305 Trenton Street. Phone Home 3643.

The Twentieth Century Grader

Light, economical and practical. The only successful two-horse road grader. Operated by one man. Drawn by one team. Especially adapted to leveling fields for irrigation and cutting and cleaning irrigation ditches.

Write today for Catalogue A.
The White City Grader Co.,
White City, Kansas.

ARROW Collars are the best and most popular collar made. Over 100 styles. Quarter sizes. 15c each; 2 for 25c.

CLUETT, PEABODY & CO.
Makers of Cluett and Arrow Collars

DREAMLAND Roller Skating
TWELFTH AND MAIN STREETS
Will open about March 5. Reserve your skates for opening week. Phone Home 3608
321 BRADBURY BUILDING

Well-known San Francisco men testify to the wonderful merits of

Nau's Dyspepsia Cure

Honest John Delaney, located for 37 years at 1400 Market streets, says: "I have been a very sick man for 20 years with stomach trouble, vomited twice a day during this time; had terrible pains in the pit of the stomach. Since commencing on

NAU'S DYSPEPSIA CURE

have not vomited. It relieved me at once; have taken quite a few bottles and I consider myself perfectly cured. Two friends, Mr. Crawford Ferris and Michael Burns, were also cured. Mr. Sutro, ex-mayor's son, first recommended it to me."

His friend, Mr. Crawford Ferris, 1615 Ellis street, says: "Troubled with asthma for 16 years. I have taken all kinds of medicine without any permanent effect. I must say, after I saw how it cured my friend, John Delaney, I commenced taking it about 9 months ago, and I am now entirely cured of a stomach trouble that almost killed me."

Subscribed and sworn to before me this 22d day of September, 1904.
JAMES M. ELLIS,
Notary Public in and for the City and County of San Francisco.

Many medicines like pepsin, soda, charcoal, relieve stomach trouble, but they cannot cure. Nau's Dyspepsia Cure cures the cause. We have thousands of testimonials from all over the world. Nau's Dyspepsia Cure is sold by first-class druggists at $1.00 per bottle, or six bottles for $5.00. If not obtainable, send to

F. NAU COMPANY,
203 Broadway, New York

For Pacific Coast points:
FRANK NAU,
Portland, Oregon.

Free $1.00 bottle to old and severe cases. State symptoms. Cut out ad. and send to F. Nau Co., Portland, Oregon. No charge.

For sale by the Off Drug Co., formerly Sale & Son, 214 S. Spring st.; McLain & Leland Drug Co., Spring and Temple sts., and Fifth and Main sts., Los Angeles, Cal.

The Curse of DRINK

Thousands of good men are today allowing themselves to be drawn gradually within the nets of the terrible drink habit.

Unless a friendly hand is put forth to deliver them, they will, as surely as night follows day, become drunkards.

If you are one of those who are heartsick because of some loved one's weakness for intoxicants, we offer you hope—a positive cure for this weakness—a lasting cure.

White Ribbon Remedy

can be given to the patient without his knowledge, in coffee, tea, water or food.

It has no odor or taste.

Will create a lasting dislike for intoxicants. Strengthens the nerves. Restores the stomach and digestive organs to former health and strength.

It has cured thousands and brought happiness to thousands more.

It will bring happiness to you.

Write to-day to White Ribbon Remedy Co., 218 Tremont St., Boston, Mass., for trial package and letter of medical advice free in plain envelope.

All letters confidential and destroyed when answered.

White Ribbon Remedy sold by druggists everywhere, or sent by mail in plain package, price $1.00.

Endorsed by members of the Women's Christian Temperance Union, Physicians and Clergymen.

For Sale by
OWL DRUG CO.
Special Agents, Los Angeles, Cal.

E & W TRADE MARK SENECA NEW COLLAR

The shoe of distinction.
REGAL
THE SHOE THAT PROVES
A A VANDORN
302 So. Broadway. Bradbury Bldg.

GOOD SHOES
W. E. Cummings Shoe Co.
FOURTH AND BROADWAY

LULL CARRIAGE CO.
POPULAR VEHICLES AT POPULAR PRICES
Cor. Main and Tenth Streets
LOS ANGELES.

Radway's Pills

Cure all disorders of the Stomach, Liver, Bowels, Kidneys, Bladder, Female Irregularities, Sick Headache, Biliousness, Constipation, Piles. 25c a box. At druggists or by mail. RADWAY & CO., New York.

FREE. FREE
DEAFNESS CURED
We Will Examine and Treat You FREE.
THE LOS ANGELES MEDICAL INST.
Room 301. No. 317 South Broadway.

Winter Woolens Reduced
10 Per Cent. Reduction Sale now on. Includes all our finest imported woolens
B. GORDAN Tailor and Draper
104 South Spring Street

ROUGH PONGEE
9-4 of a yard wide
Per 89c Yard
THE SILK STORE
(From loom to consumer)
219 Mercantile Place

FURNITURE, Carpets, Draperies
LYON-McKINNEY-SMITH CO.
425 SOUTH BROADWAY, AT SEVENTH

THE WEATHER.

COMPARATIVE TEMPERATURES.*

	Max.	Min.	Mean.		Max.	Min.	Mean.
Boston	30	16	23	New York	36	30	33
Washington	48	34	41	Buffalo	42	36	39
Pittsburgh	44	32	38	Cincinnati	40	34	37
Chicago	46	32	39	St. Paul	44	28	36
St. Louis	58	34	46	Kansas City	58	36	47
Los Angeles	64	40	52	Jacksonville	**	....	....

*The maximum is for day before yesterday; the minimum for yesterday. The mean is the average temperature for the two days.
**No report. Wires down.

Yesterday's Forecast and Report.

U. S. WEATHER BUREAU, Los Angeles, Jan. 30.—[Reported by George E. Franklin, Local Forecaster.] At 5 o'clock a.m. the barometer registered 30.04; at 5 p.m., 30.05. Thermometer for the corresponding hours showed 51 deg. and 62 deg. Relative humidity, 5 a.m., 65 per cent.; 5 p.m., 71 per cent. Wind, 5 a.m., northeast, velocity 3 miles; 5 p.m., west, velocity 4 miles. Maximum temperature, 78 deg.; minimum, 48 deg. Barometer reduced to sea level.

Weather Conditions.—The area of very high pressure, with fair, cold weather, remains practically stationary over the Rocky Mountain and plateau regions. The pressure continues relatively low in Southern California, and as a result fair weather with land winds prevails south of the Tehachepi. Continued fair weather is indicated for this locality tonight and Wednesday, with the wind mostly land breezes. Cloudy weather, with southerly winds and light rain on the coast north of the Columbia River, prevails on the North Pacific Slope. The depression noted Monday morning north of Minnesota is passing slowly eastward, but no precipitation accompanies the low-pressure area in the United States, as far as reported.

Forecasts.—Local forecast for Los Angeles and vicinity: Fair tonight and Wednesday; wind mostly light northeast.

SAN FRANCISCO, Jan. 30.—Weather conditions and general forecast. There has been but little change in pressure over the western half of the country. Afternoon temperatures in California range from 64 deg. to 78 deg. Wednesday will be fair over the greater portion of the State. Forecast:

San Francisco and vicinity: Fair Wednesday, with increasing cloudiness; cooler; light east wind.

Los Angeles and vicinity: Fair Wednesday; light northeast winds, changing to westerly.

Sacramento and San Joaquin valleys: Fair Wednesday; light west wind.

Coast: Fair Wednesday; light east winds.

Nevada: Fair Wednesday.

YUMA (Ariz.) Jan. 30.—[Exclusive Dispatch from the U. S. Geological Survey.] Gauge height Colorado River, 18.70 feet.

BUSINESS.

FINANCIAL AND COMMERCIAL.

OFFICE OF THE TIMES,
Los Angeles, Jan. 30, 1906.

FINANCIAL.

BANK CLEARINGS. Bank clearings yesterday were $1,868,991.40. For the corresponding day of 1905, $1,100,352.43; for the same day of 1904, $1,197,538.62.

Clearings for the week:

Monday	$1,442,431.85
Tuesday	1,868,991.40
Total	$3,312,423.25
Same, 1905	2,223,282.22
Same, 1904	2,230,030.32

OIL STOCKS.

	Bid.	Asked.
Associated Oil	$ .51	$ .51¾
Central	.90	.97
Columbia Oil	....	.17
Continental	.11	.19
Fullerton Consolidated	.75	....
Fullerton Oil	.33	....
Globe	.02	.05
Home, Whittier	1.00	1.50
Mexican Petroleum	.85	.95
Olinda Land Co.	.06	.07½
Piru Oil & Land Co.	.65	....
Puente Oil Co.	.50	....
Reed Crude	.21	.35
Union	163.50	165.00
United Petroleum	276.00	....
Western Union	191.00	250.00

MINING STOCKS.

	Bid.	Asked.
Bisbee West Copper	$ .04½	$ .07
Bufa M. & M. Co.	....	.96
Butte Lode	17.00	29.00
Golden Argus	24.00	25.00
Greene Consolidated	29.00	....
Hecla Mining Co.	.72	....
Jessie Belle	.01	.03
Johnnie Con. Gold M. Co.	.07¼	....
Mitchell Mining	12.00	....
Nevada Chief	....	....
New Era	....	.08
Nevada-Keystone	.06¼	....
Quartette	11.00	15.00
Searchlight M. & M. Co.	.44¼	.47¼

BANK STOCKS.

	Bid.	Asked.
American National	....	....
Broadway Bank & Trust	155.00	....
Bank of Los Angeles	112.50	....
Central	219.00	....
Citizens' National	188.00	....
Commercial National	113.00	....
Dollar Savings Bank	140.00	150.00
Equitable Savings Bank	....	....
Farmers' & Mer. Nat'l	300.00	....
Federal Bank of L. A.	115.00	125.00
First National	435.00	445.00
German-American	290.00	....
*Home Savings Bk. of L. A.	75.00	....
Los Angeles National	....	....
Los Angeles Trust Co.	120.00	....
Merchants' National	420.00	....
Mercantile T. & S.	60.00	....
Merchants' Trust Co.	98.50	100.00
Metropolitan B. & T. Co.	133.00	....
National Bank of Cal.	235.00	300.00
Security Savings Bank	250.00	....
Southern Cal. Savings	250.00	....
U. S. National Bank	139.00	....
State Bank & T. Co.	97.00	100.00

*50 per cent. paid up.

BONDS.

	Bid.	Asked.
Associated Oil	95	96
Cal. Pacific Railway	100	101¼
Corona City Water Co.	....	100
Corona Power & W. Co.	....	90¼
Cucamonga Water Co.	....	101
Edison Electric Co. Con.	102¾	104
Edison Elec. Co. (old issue)	106	....
L. A. Pac. 1st Con. Mtgs.	112	....
Home Tel., 1st ref.	....	94
Home Telephone, L. A.	95	96½
Home Telephone Co., Santa Monica	....	98
L. A. Electric Co.	100	....
L. A. Traction Co.	113	....
L. A. Traction Co.	106¼	....
L. A. Ry. Co.	118	....
Mission T. & Ref. Co.	95	97
Mt. Lowe Railway	87	....
Pasadena H. T. & T. Co.	89¼	92¼
Pomona & O. L. & F. Co.	95	97¼
Pomona Con. Water Co.	....	101
Redlands H. T. & T. Co.	....	93
Riverside H. T. & T. Co.	....	82¼
Riverside L. & F. Co.	95	100
San Diego H. T. & T. Co.	82	88
Pacific Electric Ry. Co.	111¼	....
Pacific Light & P. Co.	100¼	....
Seaside Water Co.	99½	....
Santa Barbara Elec. Ry.	98¼	100
Temescal Water Co.	99	....
United Elec. G. & P. Co.	101	....
Union Trans. Co.	97¼	99
U. S. L. D. T. & T. Co.	99½	93
Visalia Water Co.	....	98
Whittier H. T. & T. Co.	93¼	94
Whittier Light & F. Co.	....	....

MISCELLANEOUS STOCKS.

	Bid.	Asked.
Conservative Life Ins. Co.	175.00	....
Cal. Portland Cement Co.	....	....
California Hospital	85.00	....
Edison Electric Co. pfd.	87.50	89.00
Edison Electric Co. com.	46.00	47.25
Emergency Hospital	....	....
Home Telephone, L. A.	65.50	66.00
Home Tel. Co., com.	27.50	29.00
Pasadena H. T. & T. Co.	27.75	29.75
Redlands H. T. & T. Co.	....	50.00
Riverside H. T. & T. Co.	50.12	52.00
S. Monica H. T. & T. Co.	....	30.00
San Diego H. T. & T. Co.	35.00	45.00
Los Angeles Brewery	115.00	....
Los Angeles Jockey Club	60.00	....
Title G. & T. Co., pref.	130.00	....
Title I. & Trust pfd.	115.00	....
T. I. & T. Com.	100.00	....
Sun Drug Co.	.75	1.01
Seaside Water Company	120.00	....
U. S. L. D. T. & T. pfd.	58.25	60.00
Union T. & T. Co.	50.00	55.00

Sales on the Los Angeles Stock Exchange yesterday were: 1000 shares Bullfrog Bullfrog, .08; 1000 Searchlight, 44¼; 500 Searchlight, 44; 1000 Searchlight, 44¼; 1000 Searchlight, 44¼; 1000 Central Oil, 90; 1000 Associated Oil, 51; 1 First Refunding Home Telephone bond at 93; 1 first refunding Home Telephone at 91⅝.

Associated Oil closed at 51 bid, 51⅜ asked; Central, 90 bid, 97 asked; Fullerton Oil, 33 bid, none offered, the first time this stock has been on the map for weeks; Mexican Petroleum offered at 95, a decline of 4 points, 85 bid as before; Olindo Land offered at .07½, a fractional decline, .06 bid, also a fractional decline. Union Petroleum, 163.50 bid, an advance of 25c, 165 asked, an advance of 75c; for United Petroleum, 276 bid, a fractional decline, none offered.

In mining stocks Bufa offered at 96, an advance of 1 point, no bids; for Hecla, 72 bid, an advance of 2 points, none offered; for Johnnie, 7¼ bid, an advance of 1 point, none offered; New Era offered at 8, a fractional decline, no bids; Searchlight closed at 44¼, 47¼ asked.

In bank stocks, for Farmers' and Merchants', 300 bid, an advance of 15 points, none for sale; for German-American, 290 bid, an advance of 13 points, none for sale; for Merchants' Trust, 98.50 bid, 100 asked; for State Bank and Trust Co., 98 bid, 100 asked.

In the bond list, Edison Electric Consolidated offered at 104, a decline of 1 point, 102¾ bid as before; for Los Angeles Home, 95 bid, a fractional decline, 96 asked, a fractional advance; Riverside Home offered at 82½, a fractional advance, no bids; for San Diego Home, 82 bid, a decline of 1½ points, 88 asked as before; for Union Transportation Co. 97¼ bid, a fractional advance, none offered; Visalia Water Co. offered at 98, an advance of 1 point, no bids.

In miscellaneous stocks, Edison Electric preferred offered at 89, an advance of 25c, 87½ bid as before; for Los Angeles Home, 65.50 bid, an advance of 1½ points, 66 asked, an advance of 2 points; for Pasadena Home, 27.75 bid, an advance of 1.75, 29.75 asked, a decline of 25c; for Riverside Home, 50.12 bid, a fractional advance, 52 asked, an advance of 1 point; San Diego Home offered at 45, 35 bid; Seaside Water Co. jumped to 120 bid, none offered.

Local bank clearings yesterday, for the first time in a week, ran slightly over an average at $1,868,991.40, an increase of $750,000 over a year ago, and nearly as large an increase over two years ago.

The new national bank at Glendale, opened about two months ago, is making money. The financial reporter knows it, for he saw a five-dollar bill made by that young institution.

The speculative stock market in New York yesterday was exceedingly ragged, frayed out at the edges at nearly every point, with a very large amount of liquidation going on as the prices fluctuated.

Cotton showed a little more steadiness in the different markets, but breadstuffs seemed to tend to weaker points day by day. A very general impression seems to be at the present time that while American farmers are entirely well able to hold their wheat, the choice lies between doing that and allowing the competition of Canadian and Argentine wheat, which are offered at much lower prices than the American farmer seems willing to take for his crops. Russia has again become a very free seller of wheat, which, of course, tends to weaken the situation very materially. Much more than half the crop year on the North American continent has passed and we stand now within five months of a new crop, with an enormous surplus carried on the farms and in the elevators.

DAILY REPORT OF ORANGE MARKETS.

[BY DIRECT WIRE TO THE TIMES.]

NEW YORK, Jan. 30.—[Exclusive Dispatch.] Twelve cars were sold at today's auction. The market is a trifle higher. The weather is favorable.

NAVELS.

	Averages.
Del Oro, xc, Sparr Fruit Co.	$2.25
Crack Shot, xf, Sparr Fruit Co.	2.45
Magnum Bonum, J. A. Maddock	2.40
Flower, fy, F. P. Corson	2.45
Diamond, xc, San Antonio Ex.	2.45
Camellia, xf, C.C.U., Redlands	2.55
Golden Flower, xf, R. O. G. A.	2.55
Partridge	2.55
Golden Eagle, st, C. C. Chapman	2.65
Old Mission, fy, C. C. Chapman	3.25
Old Mission, fy, C. C. Chapman	3.50
Gold Buckle, xf, R. H. Exchange	2.60

LEMONS.

Independent, fy, Highland	3.05
Independent, fy, Highland	2.75
Independent, ch, Highland	2.25

TANGERINES.

Flower, fy, F. P. Corson	1.90
Old Mission, fy, C. C. Chapman	1.75
A. J. H., xc, C. C. U., Lindsay	1.50

BLOODS.

Holly Wreath, fy, C. C. U., Lindsay	2.15
Holly Wreath, fy (half boxes)	1.20

Foreign Lemon Sale.

NEW YORK, Jan. 30.—[Exclusive Dispatch.] Seven thousand boxes of Sicily lemons were offered at auction today. The cargo is in good condition. The market is 25 cents higher. The next sale will be held on Friday, when 7000 boxes will be offered. Prices realized today were as follows:

Fancy 300s, $2.35 to $2.60.
Choice 300s, $2.20 to $2.35.
Fancy 360s, $2.35 to $2.55.
Choice 360s, $2.20 to $2.35.

Local Citrus Movement.

Shipments of citrus fruits from Southern California for the 28th and 29th consisted of 174 cars of oranges and seven cars of lemons. This makes a total to date of 5800 cars, of which 698 cars were lemons. To the same date last season 6652 cars were shipped, of which 421 cars were lemons.

LOCAL PRODUCE MARKET.

Trading at the produce market yesterday was very quiet, as is to be expected the last of the month, but dealers had no complaint to make, and prices were firmly held. The outlook for February is as good as could be hoped for under the existing conditions, and with the increasing population, owing to the heavy tourist travel, all records for the month should be broken.

Local ranch eggs were in moderate receipt yesterday, and under a steady demand the upward tendency of the market continued unchecked. Prices for all grades were advanced, the official quotation of fresh offerings being 27@28 cents for the day. Jobbers of eggs are now forecasting a 30-cent market for the latter part of the week. One dealer stated yesterday that in looking over the egg quotations of last year, he found that the price of fresh ranch eggs never went lower than 29 cents at any time during the month of January, but for February and March the prices declined rapidly under the heavy receipts.

There was nothing new in butter or cheese, and market conditions remained precisely the same as was reported on the previous day.

There was a firm tone in the fresh fruit market and the large sizes of navel oranges were in keen request. Apples sold fairly well at steady prices.

With the usual dullness incident to the end of the month, potatoes and onions were devoid of new features. Northern fancy Early Rose was firmer at 1.90 per cwt.

Receipts of vegetables continued light and first quality offerings of all descriptions cleaned up readily at steady prices.

Large fish, lobsters, crabs and wild game was plentiful, but small fish were scarce.

The receipts of produce as reported at yesterday's exchange were as follows: Eggs, 183 cases; butter, 28,995 lbs.; cheese, 7213 lbs.; potatoes, 3580 sacks; onions, 601 sacks; beans, none; sweet potatoes, 5 sacks.

Prices Current.

Following are the jobbing prices in the Los Angeles market:

EGGS—Candled, fresh California ranch, 27@28; storage, eastern, Aprils, 15@18.

BUTTER—Fancy local butter, 70 2-lb. sq.; valley creamery, 67½@70; fancy Coast creamery, 60@65; choice Coast creamery, 52½; fancy storage creamery, 60; laddles, 22; mixed store, per lb., 20; choice eastern cubes, 26½.

[illegible] Cal. Y. A., 18½; hand, 19½; Dom. Swiss, 19@25; Imp., 26¼@27; northern, fresh, 16@17; northern, storage, 14; eastern, daisies, 16½@17; Stiltons, 18½; cheddars, 16; Longhorns, 16@17; Red Band, 14½@15; N. Y. twins, 16@16½; singles, 16@17; Wisconsin singles, 16@16½; large local, 17½; Rincon, 16.

BEANS—Pinks, No. 1, 2.50@2.65; No. 2, 1.25; Lady Washington, No. 1, 3.00@3.10; small white, No. 1, 3.50@3.75; small white, No. 2, 3.00@3.25; black eyes, 5.50@6.00; Limas, No. 1, 5.00@5.50; Garvanzas, 4.50@5.00; German lentils, 7.00@8.00; American lentils, 7@8 lb.

DRIED FRUITS—Choice to fancy evaporated apples, 10; apricots, 8½@9; peaches, 9@10; pears, 11; fancy crop Persian dates, 5½@6 60 lbs.; Fard, 60-lb. box, 8@9; 10-lb. box, 10; Turkish Arabian dates, 5½@6; figs, California, white, box, 65@75; black, 1.35@1.40; Chieftain, 65; Sultanas, 1.90@2.00; Smyrna, 15@17 lb.; prunes, 50-60s, 6½; 40-50s, 7½; 30-40s, 8; cocoanuts, 90 per doz.

RAISINS—Seedless Sultanas, 6; Taragona, 11; 2-crown, loose, 6@7; 3-crown, loose, 7½; London layer, 2-crown, 1.65 box; 3-crown, 1.75 box; 4-crown, 2.25 box.

NUTS—Almonds, paper-shells, 14; I. X. L., 80-lb. sacks, 15@16; N. P. U., 80-lb. sacks, 15@16; Drake seedlings, 10@12; Brazils, 13@14; filberts, 13@14; peanuts, 6½; eastern, fancy, 7½; fancy Japanese peanuts, 6; California, roasted, 9½; California, raw, 6@7; pecans, Jumba, 15; large, 14½; horse chestnuts, 12@14; Italian chestnuts, 12@13; walnuts, Cal., 14½; choice, No. 1, 10@12; No. 2, 9@10; Jumbo, 16½; hickory nuts, 8.

FRESH FRUITS—Grapes, Imperial, northern, 1.75@2.00 box; N.Y. T. pippins, 1.65@1.75; Bellefleurs, 1.55@1.75; Spitzenbergs, 1.75@2.00; fancy Ganos, 2.00@2.25; choice, 1.75@1.85; red Pearmains, 1.15@1.40; Jonathan, Colo., 3.00@3.50; Colo. Winesaps, 2.75@3.50; Missouri pippins, 2.25@2.50; Baldwins, 3.00; Winter Nellis pears, 4@5 lb.; guavas, 5@6; pomegranates, 50@75; Japanese persimmons, 5@10 lb.

CITRUS FRUITS—Standard lemons, 1.25@1.35; bananas, 4@4½ per lb.; Reds, 8; fancy Padre grapefruit, seedless, 3.25@3.50; Padre, seedling, 2.25@2.50; choice, 1.25@1.50; pineapples, 3.50 crate; fancy navel oranges, 1.65@1.85; choice navels, 1.50@1.75; Tangerines, per ½-box, 1.90@2.00; Mandarins, 1.40@1.60.

BERRIES—Strawberries, —; Montebello, 20@25; Gardenas, 20@25; cranberries, 14.00.

HONEY AND BEESWAX—Beeswax, per lb., 27; honey, extracted, water white, 60-lb. cans, 6½@7; light amber, 6; amber, 5; comb water white, 14@15; light amber, 12½; amber, 12½.

ONIONS—Northern Australian Browns, 1.75; fancy Oregons, 1.90@2.00.

POTATOES — Woodward Islands, 1.10@1.25; Burbanks, choice, 1.25; Salinas, fancy, 1.60@1.75; Salinas, choice, 1.50; Highland, fancy, 1.10@1.25; choice, 1.00@1.10; fancy Oregon, 1.60; choice, 1.15@1.25; Nevada Burbanks, fancy, 1.15@1.25; Watsonville, 1.50; Palm Tracts, 1.1[illegible]; Lompocs, 1.50; reds, 90; yellow Fullertons, 1.25@1.50 cwt.; Monterey, fancy, 1.50; Oregon Early Rose, 2.00; northern fancy Rose, 1.90.

GREEN VEGETABLES — Beets, 40; carrots, 25@30; fancy tomatoes, 50@1.00 crate; Hubbard squash, 1; parsley, 30; green onions, 15@25 doz.; string beans, 15@16; wax, 16@18; turnips, 25@40; peas, 6@6½; red radishes, 10@15 dozen; Japanese, 15@20; celery, 30@40; Limas, 14@16; cabbage, 1.00@1.15 sack; red cabbage, 75@1.00; cauliflower, 40@60; fancy green onions, 20@25 doz.; spinach, 15@20; chiles, 3½@4; red peppers, 15@20; Bell peppers, 10; leeks, 20@30; mustard, green, 20@30; lettuce, 15@25; eggplant, 18@20; garlic, 6@8; summer squash, 1.00@1.25; sprouts, 6@8 lb.; chile peppers, evap., 10@20 lb.; chile, sundried, 18@20 lb.; rhubarb, 8@10 lb.; artichokes, 60@75 doz.

POULTRY — Dealers pay live weight for stock: Old roosters, 9; hens, per lb., 15; ducks, 14@15; turkeys, 19; geese, 14@15; broilers, 19; fryers, 18; roasters, 17; old toms, 18; young toms, 19; hen turkeys, 19. Selling price, per lb.: Dressed, old roosters, 13; young roosters, 22; hens, 16½@19; fryers, 22 lb.; broilers, 3.50@6.00 dozen; turkeys, 24; hen turkeys, 24; old toms, 22; young toms, 24; ducks, 18 lb.; geese, 28 lb.

FRESH MEATS—Mutton, 9½; ewes, 9; lamb, 11; milk lamb, 12½; veal, 11; beef, steers, prime, 7½; first, 7¼; second, 6½; third, 5¾@6; pork, 8½.

PROVISIONS — Lard, pure, per lb., tierce basis, Silver Leaf, 9¾@10¼; Rex, 9¾; White Label, 10; Orange Blossom, 9½; Compound lard, per lb., tierce basis, 6½@8; cottolene, white, 4s, 7.00 case; 10s, 6.85; 25s, 6.75; yellow, Texas grown, 1.75.

BACON—10-12 bacon, 16@16½; 3 Ave., 17½; Empire, 13; 49'er, 6@7; Premium, 20; Gold Band, 20½; Diamond C bacon, 19; Hemet bacon, 16½.

PICKLED PORK—20.00 bbl.

DRY SALT PORK—Per lb., D. S. bellies, 11@12½; short clears, 11@12½; D. S. backs, 10¾@11.

HAMS—Per lb., Rex, 15; Winchester, 14¾; Premium, 15½; Gold Band, 15½; mild-cured hams, 12½; picnics, 9½@10½; Cal. hams, 9@10½; skinned hams, 15@16; 14 Ave. hams, 14½@15; 12 Ave. hams, 15@15½; Orange Blossom, 13½.

LIVE STOCK — Hogs, 5¼@5½ cwt.; cattle, steers, 4¼@4¾; cows, 3¼; sheep, 3.00@4.00.

FLOUR AND FEEDSTUFFS — Flour, local mills, per bbl., 5.00; all eastern wheat, 5.25; wheat, 1.65@1.70; cornmeal, basis 10s, W. or Y., 2.20 per cwt.; graham flour, basis 10s, 2.50 cwt.; rolled barley, 1.40 per cwt.; cracked corn, 1.50 cwt.; corn, 1.45 cwt.; bran, 1.30 cwt.; feed meal, 1.56 per cwt.; red oats, California, 1.40@1.70; red oats, Texas grown, 1.85@2.00; cocoanut cake, 1.50 cwt.; shorts, 1.45 cwt.; oilcake meal, 2.25 cwt.; white oats, 1.85@1.90 cwt.

SUGAR — Prices are based on sacks of 100 lbs. Bbls. 10c, ¼ bbls. 25c, boxes 50c, 50-lb. sacks 10c cwt. higher. Beet, 5.50; cane, 5.95; fruit sugar, 5.70; Ext. C, 5.20; Golden C, 5.10; "D," 5.00; Magnolia "A," 5.30; tablets, ¼ bbl., 6.20; tablets, boxes, 6.45; cubes, "A," crushed, 5.95; powdered, 5.80; western, conf. A, 5.70.

MOLASSES AND SYRUPS—Wogan's maple syrup, 6-10, per case, 5.00; 12-5, per case, 5.40; 24-3, per case, 5.65; 36-2, per case, 5.90; Wogan's Cerro de Batterie, 6-10, per case, 3.75; Wogan's Fancy Sorghum, 6-10, 12-5, per case, 4.15; 24-3, per case, 4.40.

HAY—No. 1 barley hay, 15.00@17.00; No. 2, 12.00@14.00; No. 1 wheat hay, 16.00; No. 2, 11.00@14.00; No. 1 plain oat hay, 17.00; No. 2, 12.00@14.00; fancy plain oat, 20.00; northern alfalfa, 12.50; local, 14.00@16.00.

LUMBER MARKET.

PRICES CURRENT. Pine in the rough, ranging from 19.00 to 24.00, according to size. Rough uppers, 36.00@40.00; worked uppers (flooring,) 25.00@40.00; stoping, 25.00@40.00; rustic, 30.00; ceiling, 30.00@35.00; lath, carload lots, 4.00@4.50; less than carload lots, 4.00; Cl. O. P. finished, 40.00@45.00.

Redwood in the rough, 15.00@27.50; surfaced and rough, clear, 50.00; select lumber, rough select, less than clear, per M., 2.00; rustic, 25.00@41.50; siding, 22.50@30.00; T. and G. and E. L. stock, 25.00@40.00; shingles, 2.40; shakes, 10.00@18.00.

Mill prices: Sizing, 1 edge, 1.50; sizing, 1 edge and surfacing, 1 edge, 2.00; surfacing, 1 to 4 sides, 2.00@4.00; resawing, 1 cut, 5.00; ripping, 1, 1¼, 1½ and 2-inch stock, per M. lineal feet, .75; ripping, 3-inch and up, per M. lineal feet, 1.50.

In estimating on large lots, these prices are somewhat reduced.

NEW YORK MARKETS. SHARES AND MONEY.

[BY THE ASSOCIATED PRESS—P.M.]

NEW YORK, Jan. 30.—The stock market broke badly late in the day after a series of mutations of speculative sentiment which did not carry prices far from last night's level in either direction. This state of uncertainty lasted until the beginning of the final hour, when stocks began suddenly to stream onto the market from all directions at once, as though by concerted agreement. News developments to account for the movement was lacking. It was generally attributed to growing distrust of the technical position of the market and to the growing boldness of an aggressive bear party which has been built up in the market in the last few days. This party was credited with a large part of the heavy selling which broke the market yesterday on the nominal grounds of alarm over the Congressional resolution of inquiry into the combination of railroads under the Pennsylvania auspices. By this morning, opinion had settled down into the feeling that yesterday's violent break in prices was largely due to a cleverly-executed strike by the bear party. While the market was showing resistance to the depression during the early part of the day, speculative opinion was inclined to belittle the action of the House of Representatives on the standing of the Pennsylvania groups of railroads and the measures at Albany to investigate the State Banking Department. Some effect was produced by the tone of an interview with the president of the Great Northern Railroad asserting his conviction that the course of affairs in this country at present amounted to a consumption of the country's principal cost of living. The Russian financial situation continued to engage attention abroad and increased the likelihood of an out-go of gold from New York, but no engagements were announced. The principal pressure of the liquidation centered in Reading, Colorado Fuel, Union Pacific, Lead, Smelting and such stocks which had been the subject of excessive or reckless speculation in the immediate past. The rush of such orders to cover caused violent rallies at the last, which largely reduced the extent of the declines. The United States Steel stocks were not much affected by the selling, and came up strongly at the last, the common rising ⅜ over last night in anticipation of a favorable statement of net earnings for the quarter, to be given out late in the afternoon. Bonds were irregular; total sales, par value, $3,385,000. United States bonds were all unchanged on call.

Bond List.

U. S. R. 2s reg.	102¾	Japan 6s, 2nd Ser.	100
U. S. R. 2s coup.	102¾	Japan 4½s certif.	94¼
U. S. 3s reg.	102¼	Jap. 4½s, 2nd Ser.	91¼
U. S. 3s coup.	103¼	L. & N. Un. 4s	103
U. S. old 4s reg.	103	Man. Con. G. 4s	103
U. S. old 4s coup.	103	Mex. Central 4s	80½
U. S. n. 4s reg.	129	Mex. C. 1st Inc.	24
U. S. n. 4s coup.	130	M. & St. L. 4s	96½
Am. Tobacco 4s	82⅝	M., K. & T. 4s	101⅞
Am. Tobacco 6s	116⅜	M., K. & T. 2nds	92¼
Atchison, Gen. 4s	104	Mex. Nat'l Ry. 4s	86⅜
Atchison, Adj. 4s	96½	N. Y. C. G. 3½s	98⅝
Atlantic C. L. 4s	101⅜	N. J. C. Gen. 5s	131⅝
B. & O. 4s	104½	N. P. 4s	105⅜
B. & O. 3½s	94⅜	N. P. 3s	78¼
B. R. T. cv. 4s	98	N. & W. Con. 4s	102¼
Cen. of Ga. 5s	114	Oregon S. L. 4s	97¼
C. of Ga. 1st Inc.	95	Pa. Conv. 3½s	104¼
C. of Ga. 2nd Inc.	85¼	Reading Gen. 4s	101⅝
C. of Ga. 3d Inc.	80⅜	St. L. & I. M. 5s	117¼
C. & O. 4½s	108¼	St. L. & S. F. 4s	86⅜
C. & A. 3½s	81⅜	St. L., S. W. 4s	81
C., B. & Q. n. 4s	101⅝	Seaboard A. L. 4s	90½
C., R. I. & P. 4s	80½	So. Pacific 4s	95
C., R. I. & P. 5s	91	S. P. 1st 4s cer.	97
C. C. C. & St. L.	105¼	So. Railway 5s	118⅜
Colo. Ind. 5s, A	84	T. & P. 1sts	123
Colo. Ind. 5s, B	82	T. St. L. & W. 4s	84¼
Colo. Midland 4s	78	Union Pacific 4s	104⅜
Colo. & So. 4s	96½	U. P. Conv. 4s	153¼
Cuba 5s	108	U. S. Steel 2nd 5s	91
D. & R. G. 4s	100¼	Japan 4s, certif.	87½
Distillers' Sec. 5s	85	W. & L. E. 4s	93
Erie prior lien 4s	101	Wis. Central 4s	94
Erie Gen. 4s	93	Wabash 1sts	116¼
Hock. Val. 4½s	108⅜	Wabash Deb. B.	77¼
Japan 6s	100¼	Western Md. 4s	88¼

Boston Stocks and Bonds.

Money—		West'house Com.	85
Call loans	4@5¼	Mining—	
Time loans	4½@5½	Adventure	5¼
Bonds—		Allouez	40¼
Atchison, Adj. 4s	96	Amalgamated	108¼
Atchison 4s	102⅜	American Zinc	14
Mex. Central 4s	78⅛	Atlantic	25
Railroads—		Bingham	38⅜
Atchison	91⅝	C. & Hecla	700@705
Atchison pfd	103¼	Centennial	27¼
Boston & Albany	254	Copper Range	81¼
Boston & Maine	175	Daly West	16¼
Boston Elevated	159	Dominion Coal	80½
Fitchburg pfd	144¼	Franklin	17⅜
Mexican Central	24¼	Granby	9⅜
N. Y. N. H. & H.	202½	Isle Royale	24
Union Pacific	152⅜	Mass. Mining	10¼
Miscellaneous—		Michigan	14
Am. Arge. Chem.	31	Mohawk	58
A. A. Chem. pfd.	96	Mont. Coal & C.	3¼
Am. Pneu. Tube	15½	North Butte	86¼
Am. Sugar	146	Old Dominion	37
Am. Sugar pfd.	139	Osceola	100
Am. Tel. & Tel.	137½	Parrot	40
Am. Woolen	42½	Quincy	109
Am. Woolen pfd.	107	Shannon	6¼
Dom. T. & S.	27⅞	Tamarack	108
Ed. Electric Illu.	248	Trinity	9
Mass. Electric	18	United Copper	65
Mass. Elec. pfd.	67	U. S. Mining	58¼
Mass. Gas	49¼	U. S. Oil	12⅜
United Fruit	107½	Utah	63⅜
U. Shoe Mach.	79¼	Victoria	7
U. Shoe M. pfd.	31½	Winona	16⅜
U. S. Steel	42⅜	Wolverine	130
U. S. Steel pfd.	100⅜		

New York Money Market.

NEW YORK, Jan. 30.—Close: Prime mercantile paper, 4¾@5½ per cent. Sterling exchange steady, with actual business in bankers' bills at 4.87¼@4.87 3-10 for demand and at 4.83 19-20@4.84 for 60-day bills. Posted rates, 4.84½ and 4.88. Commercial bills, 4.83⅜. Bar silver, 65⅝. Mexican dollars, 50½. Bonds—Governments steady; railroads irregular. Money on call was easier; highest, 4; lowest, 3½; ruling rate, 3¾; last loan, 3½; closing bid, 3¼; offered at 3½ per cent. Time loans were steady; 60 and 90 days and six months, 4½ per cent.

Treasury Statement.

WASHINGTON, Jan. 30.—Today's statement of the treasury balances shows: Available cash balance $142,935,290; gold coin and bullion $78,943,400; gold certificates $30,805,320.

London Silver.

LONDON, Jan. 30.—Consols, 89 15-16; silver, 30 3-16d.

Closing Stocks—Actual Sales.

	Sales.	Highest.	Lowest.	Closing bid.
Adams Express	.....	.....	.....	240
Amalgamated Copper	219,500	111¾	106⅜	109
Am. Car & Foundry	10,500	44½	42⅝	43½
Am. C. & F. pfd	1,000	103½	102¾	102¾
American Cotton Oil	6,200	40	37	37½
Am. Cotton Oil pfd	.....	.....	.....	92½
American Express	300	240	240	235
Am. Hide & L. pfd	500	38¾	38	38
American Ice	4,600	44¾	43½	43⅞
American Linseed Oil	700	25¼	24	24
Am. Linseed Oil pfd	400	47	46⅜	46
American Locomotive	20,300	74⅝	72	74⅜
Am. Locomotive pfd	400	117	116½	116½
Am. Smelting & Ref.	75,700	164⅜	161½	164⅛
Am. S. & R. pfd	600	126	125¼	125⅜
Am. Sugar Refining	24,600	149	144⅝	146⅞
Am. Tobacco, pfd. cer.	400	105⅜	105½	105¼
Anaconda Mining Co.	55,800	277	262	268
Atchison	29,500	92⅜	91⅝	92⅜
Atchison pfd	200	103⅞	103⅛	103⅞
Atlantic Coast Line	3,400	162½	160	160¼
Baltimore & Ohio	27,800	114⅜	113¼	114
B. & O. pfd	200	98	98	97
Brooklyn Rapid Transit	42,200	89	85¼	86½
Canadian Pacific	40,600	171	169⅝	170⅝
Central of New Jersey	100	225	225	222
Chesapeake & Ohio	20,400	58⅞	57⅛	58⅛
Chicago & Alton	100	32	32	31½
Chicago & Alton pfd	300	80	80	80
Chicago Great Western	4,500	22	21½	21⅞
Chicago & N. W.	4,800	229	226½	228
Chicago, M. & St. Paul	35,300	185⅝	183⅜	184⅜
Chicago Ter. & Trans.	300	16	15½	16
Chicago T. & T. pfd	700	39⅞	39	39
C., C., C. & St. Louis	1,100	106½	106	105
Colorado Fuel & Iron	61,000	75½	65	67⅝
Colorado & Southern	3,100	35½	34	34⅝
Colo. & So. 1st pfd	400	70⅝	70½	70¼
Colo. & So. 2nd pfd	.....	.....	.....	52
Consolidated Gas	600	178	176	176¼
Corn Products	3,900	18¼	18	18¼
Corn Products pfd	300	58	58	57
Delaware & Hudson	100	218	218	218
Del., Lack. & Western	.....	.....	.....	465
Denver & Rio Grande	22,300	48⅜	45½	47
D. & R. G. pfd	200	89¼	89	88¼
Distillers' Securities	1,900	51⅜	51	51
Erie	39,400	47⅝	46⅜	47
Erie 1st pfd	1,600	82¼	81½	81⅞
Erie 2nd pfd	3,600	73⅝	73	72¾
General Electric	2,800	175½	172	173
Hocking Valley	.....	.....	.....	114
Illinois Central	400	177¾	176½	176⅞
International Paper	5,900	24½	22½	22⅞
Int'l Paper pfd	700	87½	87	87
International Pump	.....	.....	.....	32
Int'l Pump pfd	.....	.....	.....	80
Iowa Central	.....	.....	.....	32
Iowa Central pfd	.....	.....	.....	59
Kansas City Southern	200	31	30	30¼
K. C. Southern pfd	2,200	60½	60	60
Louisville & Nashville	9,800	150⅜	148½	149¼
Manhattan L.	1,700	160⅜	159⅜	159⅞
Metropolitan Securities	4,700	70⅝	69	69⅝
Metropolitan St. Ry.	4,700	122⅝	120	121⅝
Mexican Central	2,100	24⅞	24¼	24⅝
Minn. & St. Louis	.....	.....	.....	79
M., St. P. & S. Ste. M.	.....	.....	.....	153
Minn., St. Paul pfd	.....	.....	.....	176
Missouri Pacific	12,000	102⅜	100⅜	101¼
Missouri, Kan. & Texas	10,200	37¼	36¼	36¼
M., K. & T. pfd	300	71	70½	70¼
National Lead	9,800	85	80	81
Nat'l Ry. of Mex. pfd	200	39	38½	38⅝
New York Central	10,300	149⅜	147⅞	148⅞
N. Y., Ontario & W.	6,100	54⅜	53⅝	53⅞
Norfolk & Western	13,300	90½	89¼	90⅜
N. & W. pfd	100	96	96	94½
North American	4,500	102	100	101
Pacific Mail	4,000	48½	46⅝	47
Pennsylvania	9,700	143¼	142	142⅝
People's Gas	2,300	99¼	98	98⅞
P., C., C. & St. Louis	.....	.....	.....	82
Pressed Steel Car	3,500	60⅜	59⅝	59⅝
Pressed Steel Car pfd	800	104½	104	104
Pullman Palace Car	200	242	242	240
Reading	156,200	141	134¼	136⅝
Reading 1st pfd	1,500	93	93	93
Reading 2nd pfd	800	100⅜	100	100½
Republic Steel	4,800	33¼	32	32⅜
Republic Steel pfd	1,100	105	104½	104⅝
Rock Island Co.	10,200	25⅝	24⅝	25¼
Rock Island Co. pfd	1,400	64½	63	63⅝
St. L. & S. F. 2nd pfd	700	46¼	45⅝	46
St. Louis, S. W.	900	25¼	24	24⅝
St. Louis, S. W. pfd	400	56⅛	56	56¼
Southern Pacific	37,600	68⅝	67¼	68⅜
Southern Pacific pfd	200	118¼	118	118
Southern Railway	60,300	41⅜	39⅝	40⅝
So. Railway pfd	400	102	102	102
Tenn. Coal & Iron	200	158⅜	154	155½
Texas & Pacific	4,800	36⅜	35½	35⅞
Toledo, St. L. & W.	.....	.....	.....	36¼
T., St. L. & W. pfd	.....	.....	.....	56¼
Union Pacific	178,800	154⅝	151½	152⅞
Union Pacific pfd	.....	.....	.....	97
United States Express	.....	.....	.....	25
United States Realty	200	88	88	88
United States Rubber	4,500	52⅜	51⅝	51⅞
U. S. Rubber pfd	500	111¼	110	109
United States Steel	16,700	43	42	42⅞
U. S. Steel pfd	78,300	110⅜	109¼	109⅞
Va. Carolina Chemical	5,600	48⅜	44	46⅛
Va. Carolina Chem. pfd	200	115½	114	114
Wabash	2,700	24½	23½	22⅞
Wabash pfd	4,300	46	44⅜	45⅜
Wells-Fargo Express	.....	.....	.....	230
Westinghouse Electric	200	165	167	166
Western Union	500	93¼	93	93¼
Wheeling & Lake Erie	100	19	19	19
Wisconsin Central	400	29½	28	28¼
Wisconsin Central pfd	400	59⅛	58	58¼
Northern Pacific	5,600	205½	202⅝	203
Central Leather	10,400	46⅜	45¼	45⅜
Central Leather pfd	600	106½	106⅛	105⅞
Schloss Sheffield	1,200	87⅛	85½	87⅛

Total sales for day..2,001,900

GENERAL EASTERN MARKETS. GRAIN AND PRODUCE.

[BY THE ASSOCIATED PRESS—P.M.]

CHICAGO, Jan. 30.—The wheat market was strong the entire session today. At the opening, the May option was up ⅛ to ¼ to ⅜, at 85@85⅛. Commission-houses were active buyers because of bullish news which was both foreign and domestic. The main strength early in the day was derived from the fact that receipts in the Northwest were less than those for the corresponding day of last week and that stocks at Minneapolis increased only 100,000 bushels during the last three days. It was feared that the fall-sown crop might be severely damaged by low temperatures. Toward the middle of the session, the market received fresh strength from an official report stating that the drought in India was still unbroken in many provinces. The bulls also found encouragement in Bradstreet's report of the world's available supply. During the day, the May option sold up to 85⅝@85¾. The close was strong with May ¼ higher at 85⅝@85⅞. Notwithstanding excellent weather for the movement of corn, local receipts today were less than the estimate, and this created bullish sentiment in the pit. May closed ¼ to ⅜ up, at 44⅜. Oats were strong in sympathy with wheat and corn. May closed ¼@⅜ higher, at 30⅞@31. Provisions were a trifle lower early in the session because of an easier market for live hogs. At the close, May pork was up a shade; lard also up a shade, and ribs 2½ to 5c higher.

The leading futures closed as follows:

	Closing.
Wheat, No. 2—	
May	85¼@85⅞
July	83⅞@84
Corn, No. 2—	
September	44⅞
January	41⅞
May	44⅜
July	44⅜
Oats, No. 2—	
January	29⅞
May	30⅞@31
July	29⅞@30

Cash quotations were as follows: Flour was steady; No. 2 spring wheat, 83@85½; No. 3, 80@84; No. 2 red, 86¼@86⅜; No. 2 corn, 41¾; No. 2 yellow, 41½; No. 2 oats, 29¾; No. 2 white, 32¼; No. 3 white, 30@31½; No. 2 rye, 65; good feeding barley, 39¼; fair to choice malting, 43@50; No. 1 flax seed, 1.10; No. 1 northwestern, 1.17; prime timothy seed, 3.30; mess pork, per bbl., 13.85@13.90; lard, per 100 lbs., 7.45@7.47½; short ribs, sides (loose,) 7.35@7.50; short clear sides (boxed,) 7.75@7.82½; whisky, basis of high wines, 1.29; clover, contract grade, 13.35.

Grain Movements.

Articles—	Receipts.	Shipments.
Flour, barrels	36,600	25,100
Wheat, bushels	54,100	25,500
Corn, "	317,500	302,100
Oats, "	299,500	404,200
Rye, "	12,000	37,000
Barley, "	211,000	31,200

New York Metal Market.

NEW YORK, Jan. 30.—Spot tin advanced to £165 in the London market, while futures gained 5s, closing at £164 10s. Locally there was no quotable change, with spot 36.20@36.50. Copper closed at £78 15s for spot and £77 10s for futures in the London market. Locally there was no change, with lake and electrolytic quoted at 18.00@18.50 and casting at 18.00. Lead was 12s 6d lower, at £16 5s in London. The local market continued quiet, with spot quoted at 5.60@5.80. Spelter continued weak in the New York market, closing at 6.15@6.25. There was a decline of 7s 6d to £27 5s in London. Iron was unchanged.

Boston Wool Markets.

BOSTON, Jan. 30.—Although the volume of business done has been only moderate, chiefly on account of the small offerings of Territories, the situation seems to offer encouragement to dealers. The demand has been well scattered, though Territory and fleeces have had the call. Markets abroad have had a helpful influence. The supply of Territory wool is light. Prices have not materially changed, the cleaned cost of Territories being about 70 to 72 for fine. Pulled wools and foreign are firm.

California Dried Fruits.

NEW YORK, Jan. 30.—The market for evaporated apples is firm; common 7 1-4@8; prime 9 1-4; choice 10; fancy 11@11½. Prunes are in fair jobbing demand at from 4 7-8@8 1-8, according to grade. Apricots are in fair inquiry; choice 10½; extra choice 10¾@10 3-4; fancy 11@12. Peaches are quiet, but firm, with extra choice quoted at 10; fancy 10¼@11; extra fancy 11½@13. Raisins continue unsettled; loose muscatels 5½@6 3-4; seeded raisins 5 1-4@7½; London layers 1.60.

Chicago Live Stock Market.

CHICAGO, Jan. 30.—Cattle—Receipts, 5000; market steady to strong; beeves, 3.50@5.25; cows and heifers, 1.40@4.25; stockers and feeders, 2.50@4.40; Texans, 3.60@4.50. Hogs—Receipts, 33,000; market weak to 5c lower; estimated for tomorrow, 42,000; mixed and butchers, 5.35@5.55; good heavy, 5.40@5.55; rough heavy, 5.30@5.35; light, 5.25@5.45; pigs, 4.80@5.30; bulk, 5.40@5.55. Sheep—Receipts, 18,000; market steady; sheep, 3.75@6.00; lambs, 5.75@7.40.

Nevada Mining Stocks.

SAN FRANCISCO, Jan. 30.—[Exclusive Dispatch.] Adams, 11; Bullfrog National Bank, 20; Bullfrog Mining Company, 35; Cash Boy, 24; Diamond Field Consolidated, 60; Dixie, 8; Eclipse, 41; Golden Anchor, 1.32; Jim Butler, 90; Jumbo, 1.40; Jumbo Extension, 19; Kendall, 77; MacNamara, 47; Mohawk, 43; North Star, 53; Ohio Tonopah, 38; Original Bullfrog, 22; Red Top, 1.97; Sandstorm, 1.40; Montana, 2.77; Midway, 1.90; Belmont, 2.85; Home, 35.

New York General Market.

NEW YORK, Jan. 30.—Wheat—Spot firm; options closed ⅝c net higher; May closed at 90⅜; July closed at 89⅛ and September closed at 87¼. Hops and wool quiet; hides firm; petroleum steady. Coffee—Spot Rio steady; No. 7 invoice 8 7-16; mild quiet; Cordova 9¾@12¾. Sugar—Raw firm; fair refining 3; centrifugal, 96 test, 3½; molasses sugar 2⅝; refined quiet.

Boston Wool Market.

BOSTON, Jan. 30.—The wool market showed signs of improvement, with prices firm for the recognized grades. The worsted mills manifest great interest in the market, but the woolen buyers have been more prominent. There have been several purchases of fine scoured wools, costing from 60 cents upward, by dealers who have secured slight concessions.

Chicago Closing Figures.

CHICAGO, Jan. 30.—Close: Wheat—May, 85¼@85½; July, 83⅞@84. Corn—May, 44⅜; July, 44⅜. Oats—May, 30⅞@31; July, 29⅞@30. Flax—Cash, Northwestern, 1.17. Barley—Cash, 39@54. Clover—Cash, 13.35. Timothy—March, 3.40.

Treasure Mining Assets.

NEW YORK, Jan. 30.—[Exclusive Dispatch.] The schedules in bankruptcy of the Treasure Mining Company of No. 26 Liberty street and near Mojave, Cal., show liabilities of $40,739 and assets of $30,828.

Coffee and Sugar.

NEW YORK, Jan. 30.—Sugar—Raw steady; fair refining, 3; centrifugal, 96 test, 3½; molasses sugar, 2⅝; refined, steady; crushed, 5.40; powdered, 4.80; granulated, 4.70. Coffee quiet; No. 7, Rio, 8 7-16.

Dairy Market.

CHICAGO, Jan. 30.—On the Produce Exchange today the butter market was easy; creamery, 18@25; dairy, 18@23; eggs, weak at mark, cases included, 15; cheese, steady, 11⅛@13.

New York Coffee Futures.

NEW YORK, Jan. 30.—Coffee futures closed steady, net unchanged to five points higher; February 6.85; March 6.90@6.95; May 7.10; July 7.20@7.25; September 7.40; November 7.55.

San Francisco Dairy Market.

SAN FRANCISCO, Jan. 30.—Butter unchanged. Eggs firm; ranch, 31@34; store, 26@28. Cheese unchanged.

New York Cotton Market.

NEW YORK, Jan. 30.—Spot cotton closed quiet; middling uplands, 11.50; middling Gulf, 11.75. No sales.

St. Louis Wool Market.

ST. LOUIS, Jan. 30.—Wool steady; Territory and western mediums, 26@30; fine medium, 22@26; fine, 19@21.

Portland Wheat Market.

PORTLAND (Or.) Jan. 30.—Wheat: Club, 71; bluestem, 73; valley, 73; red, 68.

Tacoma Wheat Market.

TACOMA, Jan. 30.—Wheat: Export, bluestem, 73; club, 71½; red, 68½.

Liverpool Grain.

LIVERPOOL, Jan. 30.—Close: Wheat, March, 6s 11d; May, 6s 8⅜d.

SAN FRANCISCO MARKETS. FRUIT, GRAIN AND PRODUCE.

[BY DIRECT WIRE TO THE TIMES.]

SAN FRANCISCO, Jan. 30.—[Exclusive Dispatch.] There was measurable improvement in the market for oranges today, the mild bright weather infusing increased buying interest, and ample prices showed no quotable advance. Firmer feeling was apparent, and dealers exacted full outside figures for best selections of sound stock of favored size. While the principal movement continued centered in the large fruit, sellers reported improved interest in the smaller sizes, and business closed with the general market in good shape for the selling element. At least three carloads are to be offered at auction, tomorrow, and a lively sale is anticipated, should the weather conditions continue favorable. Tangerines are firmly held at the advance of the preceding day, and lemons continued steady at quotations, with good show of interest in upper grades. Other citrus fruits are without new features. Prime grades of potatoes ruled firm at full outside prices, under relatively light offerings and steady routine demand. Sweet potatoes are in oversupply and weak. The market for onions is topheavy and easy under excessive offerings and prices are sustained and in favor of buyers. Receipts of miscellaneous vegetables from the South are light as usual Tuesday, and with demand moderate, prices showed little change.

GRAIN, FRUIT AND PRODUCE.

[BY THE ASSOCIATED PRESS—P.M.]

SAN FRANCISCO, Jan. 30. Fruits—Fancy apples, 2.00; common, 40.

Pears—Common, 1.00; fancy, 2.50.

Oranges—Navels, 1.00@3.25; seedlings, 1.00@1.25.

Lemons—Common California, 75; fancy, 2.50.

Tropical fruits—Bananas, 1.00@2.50; pineapples, 2.00@4.00; Persian dates, 4½@5.

Beans—Pink, 1.95@2.10; lima, 4.80@4.85; small white, 3.10@3.30; large white, 2.40@2.60.

Potatoes—Early Rose, 1.25@1.40; Oregon Burbanks, 75@-.20; Salinas Burbanks, 1.25@1.65; Merced Sweets, 50@1.25.

Onions—Fancy, 1.30; common, 75.

Various—Green peas, 5@7, string beans, none; tomatoes, 1.00@1.50; garlic, 5@6; cucumbers, 75@1.50.

Butter—Fancy creamery, 31½; seconds, 24.

Cheese—Eastern, 15½@16; Young America, 13@15; Western, 14@14½.

Eggs—Ranch, 31@34; store, 27@28; eastern, none.

Poultry—Live turkeys, 16@19; dressed turkeys, 20@23; roosters, old, 4.50@5.50; roosters, young, 6.00@7.00; broilers, small, 2.50@3.50; broilers, large, 4.00@5.00; fryers, 5.00@6.00; hens, 4.50@7.20; ducks, old, 5.00@6.00; ducks, young, 6.00@7.00; geese, 2.00@2.50; goslings, 2.00@2.50; pigeons, old, 1.00@1.25; pigeons, young, 2.25@2.75.

Flour—Family extras, 4.80@5.05; bakers' extras, 4.75@5.00.

Wheat—Shipping, 1.35@1.40; milling, 1.47½@1.55.

Barley—Feed, 1.20@1.22½; brewing, 1.25@1.27½; chevalier, none.

Oats—Red, 1.25@1.65; white, 1.55@1.70; black, 1.25@1.70.

Millstuffs—Middlings, 28.00@29.00; mixed feed, 24.00@25.00; rolled barley, 26.00@27.00.

Hay—Wheat, 11.00@16.00; wheat and oat, 9.00@12.00; oat, wild, 7.00@11.00; oat, tame, 7.00@12.50; barley, 8.00@11.00; alfalfa, 11.00@13.50; straw, 30@55.

Receipts—Flour, 26,684; wheat, 19,005; barley, 8800; oats, 450; beans, 1083; corn, 4312; potatoes, 5454; onions, 778; bran, 4344; middlings, 600; hay, 493; hops, 266; hides, 6574; wine, 60,-700.

San Francisco Mining Stocks.

SAN FRANCISCO, Jan. 30.—The official closing quotations for mining stocks today were as follows:

Alta	2	Justice	3
Alpha Con	6	Kentuck Con	1
Andes	16	Mexican	120
Belcher	13	Occidental Con	91
Best & Belcher	110	Ophir	600
Bullion	21	Overman	14
Caledonia	43	Potosi	3
Challenge Con	16	Savage	50
Chollar	12	Scorpion	13
Confidence	73	Seg. Belcher	7
Con. Cal. & Va.	125	Sierra Nevada	36
Crown Point	9	Silver Hill	91
Exchequer	26	Union Con	55
Gould & Curry	17	Utah Con	6
Hale & Norcross	100	Yellow Jacket	9
Julia	8		

California Oil Exchange.

SAN FRANCISCO, Jan. 30.—One thousand shares of Associated Oil were sold at the morning session of the California Stock and Oil Exchange for 53.

Callboard Sales.

SAN FRANCISCO, Jan. 30.—Wheat, easier; December, 1.30. Barley, easier; May, 1.20. Corn—Large yellow, 1.25@1.27½. Bran, 19.00@20.50.

Drafts and Silver.

SAN FRANCISCO, Jan. 30.—Silver bars, 65⅝; Mexican dollars, nominal; drafts, sight, 10; telegraph, 12½.

JOSEPH BALL COMPANY

Allow interest on deposits subject to check. Dividends and interest collected and remitted.

High Grade Investment Securities

Conservative investments will, upon request, be suggested for any purpose or amount, netting from 3½ per cent. to above 5 per cent.

Members of the Los Angeles Stock Exchange and execute orders on commission.

MONEY TO LOAN on Real Estate and Securities.

GROUND FLOOR, HOMER LAUGHLIN BUILDING, 315 SOUTH BROADWAY.

INDUSTRIAL INVESTMENTS
GARNER CURRAN
Dividends 10 to 20 per cent.
514-15 Bradbury B'dg. Home phone 4534

Colonial Mortgage & Trust Co.
Real Estate and Financial Investments. Mortgage and Collateral Loans.
We have at all times high-class properties for sale.
Telephones: Main 8224, 1120.

Savings Banks

4% paid on Term and 3% on Ordinary Savings Deposits. Open Saturday Evenings. Loans on real estate.

Security Savings Bank — N. E. cor. Fourth and Spring, Herman W. Hellman Bldg. — Capital and Surplus, $630,000.00. Total Assets, $14,000,000.00.

So. California Savings Bank — S. E. cor. Fourth and Spring, Braly Building. — J. H. Braly, Pres. A. H. Braly, V.-Pres. W. D. Woolwine, V.-Pres. Chas. H. Toll, Cashier.

German-American Savings Bank — 223 S. Spring St. Cor. Main & 1st Sts. (Branch.) — Capital and Surplus, $800,000.00. Total Resources, $9,500,000.00.

The Oldest Savings Bank in Southern Ca[lifornia]
WHY NOT SAVE
a dollar or two from your earnings each week means every week.) You will not miss it, perhaps not at all, and even if it requires a little on your part, the satisfaction of knowing that your bank account which will prove your best friend in trouble, whether it be from sickness or other cause, more than compensate you for the sacrifice. enough to open an account.
3% ON ORDINARY SAVINGS Acc'ts 4% ON TERM DEPOSITS
OVER 30,000 DEPOSITORS
The Largest Safe Deposit and Storage in the City. Boxes $2 Year and
Union Trust Building.
Southern California Savings B[ank]
S. E. Cor. Fourth and Spring

Security Savings Bank
N. E. Corner Fourth and Spring, Herman W. Hellman Bldg.
Largest Savings Bank in Southern California.
Capital and Surplus, $650,... Total Resources, $14,...
Perfectly appointed and equipped with every device for safeguarding all moneys entrusted to it.

SAVING DOLLARS
Open an Account Here and Watch
4% ON TERM DEPOSITS
3 Per Cent. on Ordinary Accounts
Safety Deposit Boxes $2 per Year. No Interest on Commercial Accounts. Courtesy and Promptness. Open Saturday
STATE BANK & TRUST CO.
Bryson Block — N. W. Cor. Second and

The Fidelity Savings and Loan Association
Offers an Excellent Investment
In Its Coupon Shares. Returns SIX
SAFETY { Assets, about $400,000.00 in first mortgages on real estate. Management with an unsurpassed record.
Prompt Payment. These points convince the wise.
G. H. Wadleigh, Secy., Mason Opera House

Mercantile Trust and Savings Bank....
4 Per Cent. Paid on Term Deposits
3 Per Cent. Paid on Ordinary Deposits
DEPOSITS $708,932.34
J. A. Graves, W. Jarvis Barlow, H. F. Stewart, Charles Ewing
540 SO. BROADWAY. Phones Sunset Main 6315 Home 6615
OPEN SATURDAY From 6:30

IT ISN'T NECESSARY
to wait until you have a large sum in order to open an account at the Home Savings Bank—a dollar or more.
Four per cent. compound interest paid on deposits.
HOME SAVINGS BANK
152 North Spring St., Corner Court

The American Savings Bank — Southwest Corner Second and
Capital and Surplus, $260,000.00. Deposits, $800,000.00
STRONGEST SAVINGS BANK IN SOUTHERN CALIFORNIA
Largest Capital in proportion to Deposits of any Savings Bank
$1,000,000.00 Assets.
4 per cent paid on Term Deposits. Time Certificates issued for stated periods. 3 per cent on Ordinary
Open Saturday Evenings. Safe Deposit Boxes
MONEY TO LOAN ON REAL ESTATE.

MANY LARGE FACTORIES NOW RUN
are the results of systematic saving by their founders. Success follows energetic efforts. Start an interest savings account with us now.
Metropolitan Bank & Trust Co., Spring &

THE PROVIDENT MUTUAL BUILDING & LOAN ASSOCIATION
Pays 6 per cent. on Term Deposits. Assets
accepts deposits from $2 per month up; makes loans on monthly payment plan.
DIRECTORS:
L. W. BLINN, L. J. CHRISTOPHER, DR. WM. BABCOCK, H. W. HELLMAN, NILES PEASE, J. M. HUNTER, Secretary
135 SOUTH BROADWAY, LOS ANGELES, CALIFORNIA

TITLE INSURANCE & TRUST
Corner Franklin and New High Streets
CASH CAPITAL AND SURPLUS $600,
Issues Policies of Title Insurance. Acts in All Trust Capacities. Issues Certificates. TEL. EXCHANGE

We want 5000 to 10,000 Goldfield
PACIFIC COAST MINES BUREAU,
Phone, 1423. Box 4895. 421 Chamber of

SHIPPING.

PORT SAN PEDRO, LOS ANGELES.

ARRIVED—TUESDAY, JAN. 30.

Steamer Santa Barbara, Capt. Zaddart, eight days from Olympia, via San Francisco.
Steamer San Gabriel, Capt. Green, from Eureka and Umpqua River.
Schooner G. M. Watson, Capt. Weitkanut, from Aberdeen.

SAILED—TUESDAY, JAN. 30.

Steamer Santa Cruz, Capt. Hall, for Port Harford.

IN PORT—TUESDAY, JAN. 30.

Steamer Santa Barbara, S. P. L. Co. wharf.
Steamer San Gabriel, Kerckhoff-Cuzner wharf.
Steamer Iaqua, S. P. L. Co. wharf.
Steamer Aberdeen, San Pedro Lumber wharf.
Steamer Coronado, Salt Lake wharf.
Steamer Cabrillo, Banning wharf.
Bark Levi G. Burgess, S. P. wharf.
Barkentine Benicia, E. K. Wood wharf.
Schooner Brothers, Ballast wharf.
Schooner Soquel, E. K. Wood wharf.
Schooner Prosper, S. P. L. Co. wharf.
Schooner Borealis, Crescent wharf.
Schooner William Bowden, S. P. wharf.
Schooner Annie M. Campbell, S. P. L. Co. wharf.
Schooner Philippine, S. P. L. Co. wharf.
Schooner J. W. Clise, So. Cal. wharf.
Schooner F. J. Wood, E. K. Wood wharf.
Schooner Crescent, Consolidated wharf.
Schooner Wm. Renton, S. P. L. Co. wharf.
Schooner Taurus, So. Cal. wharf.
Schooner Solano, Crescent wharf.
Schooner Argus, Blinn wharf.
Schooner Robert Searles, S. P. wharf.
Schooner G. M. Watson, outer harbor.

TO LEAVE—WEDNESDAY, JAN. 31.

Steamer Coronado, Capt. Lundquist, for Aberdeen, via San Francisco.
THURSDAY, Feb. 1—Steamer Bonita, Capt. Alberts, for San Francisco and way ports.
Steamer Iaqua, Capt. Johnson, for Eureka, via San Francisco.
FRIDAY, Feb. 2—Steamer Santa Barbara, Capt. Zaddart, for Olympia, via San Francisco.
Steamer San Gabriel, Capt. Green, for Eureka and Umpqua River.
MONDAY, Feb. 5—Steamer Coos Bay, Capt. Nicholson, for San Francisco and way ports.

DUE AT THIS PORT.

Steamer Bonita, from San Francisco and way ports.
Steamer Prentiss, from Eureka, via San Francisco.
Steamer Shasta, from Hoquiam.
Brig Geneva, from Everett.
Barkentine Thomas P. Emigh, from Tacoma.
Barkentine Northwest, from San Francisco.
Barkentine Georgiana, from Portland.
Schooner Admiral, from Seattle.
Schooner Forrester, from Aberdeen.
Schooner Forest Home, from Port Hadlock.
Schooner Eldorado, from Aberdeen.
Schooner Mahukona, from Everett.
Schooner Glendale, from Marshfield.
Schooner Alert, from Aberdeen.
Schooner Honoipu, from Aberdeen.
Schooner Robert R. Hind, from Portland.
Schooner Carrier Dove, from Everett.
Schooner Susie M. Plummer, from Tacoma.
Schooner Gamble, from Port Gamble.
Schooner Emma Claudina, from Eureka.
Schooner Luzon, from Umpqua.
Schooner R. W. Bartlett, from Raymond.
Schooner Wawona, from Marshfield.
Schooner Azalea, from Eureka.
Schooner Lottie Bennett, from Anacortes.
Schooner Oceanic Vance, from Aberdeen.
Schooner W. F. Witzeman, from Aberdeen.

COMING FROM FOREIGN PORTS.

German ship Mueme, Capt. Hansen, 56 days from Hamburg.

The passenger steamer Cabrillo makes daily trips to Santa Catalina Island and return.

MOVEMENTS OF "MOSQUITO" FLEET.

ARRIVED—TUESDAY, JAN. 30.

Launches J. C. Elliott, Fashion and Nellie, from Long Beach with passengers.
Launch Aloha, Capt. Young, with sardines for California Fish Company.

SAILED.

Launch Aloha, Capt. Young, for fishing cruise.
Launches J. C. Elliott, Fashion and Nellie, for Long Beach with passengers.
Seven sailboats for fishing banks, and returned with fish for local wholesalers.

TIDE TABLE FOR SAN PEDRO.

		High.	Low.
Wednesday, Jan. 31		1:35 a.m. / 1:26 p.m.	8:00 a.m. / 7:24 p.m.
Thursday, Feb. 1		2:46 a.m. / 2:34 p.m.	10:03 a.m. / 8:04 p.m.
Friday, " 2		3:48 a.m. / 6:00 p.m.	11:41 a.m. / 9:23 p.m.
Saturday, " 3		4:48 a.m. / 7:26 p.m.	12:31 p.m. / 10:52 p.m.
Sunday, " 4		5:38 a.m. / 7:51 p.m.	1:05 p.m. / 11:55 p.m.
Monday, " 5		6:22 a.m. / 8:21 a.m.	1:36 a.m.
Tuesday, " 6		7:03 a.m. / 8:46 p.m.	0:44 a.m. / 2:05 p.m.
Wednesday, " 7		7:42 a.m. / 9:13 p.m.	1:23 a.m. / 2:35 p.m.

PORT ITEMS.

WEATHER: Clear; wind southwest, velocity 11 miles.

The passenger and freight steamer Bonita, Capt. Alberts, cleared yesterday from San Pedro for San Pedro and way ports with cargo consigned to the Pacific Coast Steamship Company.

REAL ESTATE RECORD.

RECENT TRANSFERS.

TUESDAY, Jan. 30, 1906.

LOS ANGELES CITY.

Harry F and Ella K Brainard to Jessie A Coy, lot 1, block 11, Park tract, $10.
Louis E and Lucy Page to Annie Wynne, lot 6, Grider & Dow's Orangedale tract, $10.
Emily B and Philip S Hanson to Helen H Philbrick, lot 11, block 16, Highland View tract, $10.
George F and Elsie L Weeks to Aldrich Medsbury, lot 10, Hopper & Son's Western-avenue tract, $10.
John and Alice G Taylor to Pearl E Taylor, lot 1, John Taylor tract, $1.
C D and Ida Mowbray to Mary L Kathan, lots 9 and 11, Mills & Wicks extension of Second street and adjoining subdivision, $10.
Frank Sanger to Anna K Jones, lot 22, block 8, Strong & Dickinson's South Park tract, $10.
Adolf H Schulz to Byron A Carr, lot 15, block 8, Charles Victor Hall tract, $10.
John and Mary Oakes to Los Angeles Trust Company, lot 20, block H, Thomas tract, $10.
S L Wicks, William and Etta Chapman to Reese B Page, lot 40, Edendale tract, $10.
Mary G M and George M Turner to George D Taylor, lot 4, of subdivision of lot 4, block 1, Casey Place tract, $75.
J W and Altha M Simmons to Mary D Saxton, lot 100, Brooks subdivision of Philbin tract, $10.
J H Page to George T Gilmore and Abbie M Gilmore, lot 16, block 18, C V Hall tract, $10.
Arthur G Newton to Charles M Stimson, lot 73 and part lot 74, Hafen tract, $10.
George A and Nellie Nadeau to Frank W Bundy, lot 87, Nadeau Vital tract, $300.
James Murphy to Jesse Jones, lot 44, block B, Bellevue Place, $10.
Cora M Sherwood to Thomas S Wadsworth, part lot 4, block 2, Fairview tract; lot 1, block E, William J and Bessie Kelley's subdivision, $10.
S T Trueblood to C W Brenell, lot 115, Boettcher tract, $2700.
Joseph and Louisa Goestenkohrs, Ludwig and Louisa Wandhammer to T C and Emily Menzell, part block 8, Nichols addition, $10.
Los Angeles Building Company to M C Alger, lot 12, block H, Menlo Park subdivision No. 2, $10.
Newton C and Ina A Fish to Lillian Mitchell, part lots 12 and 13, M Fish's resubdivision, $10.
The Realty Trust Company of Los Angeles to Paul H Muskat, lot 20, Moneta Place, $10.
Paul H Muskat to Rosena Pipher, lot 20, Moneta Place, $10.
Robert and Margaret L Nelson to Kathleen Lee Wilkes, lot 1, Wiesendanger's Figueroa Park tract, $10.
C F Whittier to F Dimock, lots 1, 2, and part lot 3, Coverly tract, $10; to Emelie Dimock, part lot 3, same tract, $10.
August W Wern to C E Mooney, lot 22, block F, Wolfskill Orchard tract, $10.
E B and Anna Gregg, as trustees and individual, to H G Schroeter, undivided ½ interest in lot 63, Longstreet tract, $10.
G L and Carrie M Louden to Mary F Otto, lots 6 and 7, Lasaline tract, No 1, $10.
Charles M Smith, trustee, to Emil Block, lot 2, block C, Glassell's subdivision No 1 of lot 7, block 39, H S, $10.
Gould and Lydia Sassaman, Emil and Benvenuda Norris to Patrick Doyle, lots 23 and 24, Wrestor Park, $10.
W H and Eva L O'Connell to Bernard J Lohman, lot 23, Royal tract, $10.
G C and Catharine Rembolts to Lillie F Shepherd, lot 21, block 8, C V Hall tract, $10.
George and Lily Schaefer to Thomas J Wilson, lot 24, block J, Harvard Heights tract, $10.
Jennie Vanderwerter to Martha T Allen, lot 5, block 3, F F Howard & Co's subdivision, $10.
Mary F and Walter R Bacon to Mary L Harvey, lots 1, 31 and 32, block 24, De Soto Heights tract, $10.
Henry Green to Continental B & L Assn, lot 6, block 5, Williamson tract, $10.
Clara A and Geo T Butterfield to Mary B Noonan, lot 5, Probst-Harris tract, $10.
T G & T Co to John W Watson, lot 20, block 1, Chamberlin's Royal tract, $10.
T G & T Co to John W Watson, lot 24, block 1, same tract, $10.
Jennie C Cribb and John Sinclair to Jessie Julius to Thomas H Cordnier, lot 3, Grider & Dow's Adams st tract, $10.
Charles P Brown to William Daniel Wright, lot 6, West Adams and Western ave tract, $10.
Pacific Land Co to Bernard Duin, tract of land N E corner of Melrose and Western ave, $10.
Robert and Mary E Green to Elliott C Bolster, lot 10, block 36, Huber tract, $10.
Frank B Dragunder to E E King, lot 31, block 5, Compton ave tract, $10.
E T Lewis to Mertie D Linderman, lot 2, block 2, Central Park tract, $10.
S R Smith to Henry T White, lot 24, A T Currier's Euclid ave tract, $10.
L A T Co of L A to Julia N Griffin, lot 6, block D, West Park tract, $10.
Sarah Lockwood to C F Hamilton, lot 22, block C, Westmoreland tract, $10.
Mary A Love to John C Wesley, lot 27, Highland View tract, $10.
Jennie F Foster to Constance Morres, lot 2, block A of sub of tracts 4 and 5, $10.
Cordelia Campbell to Mary Kliewer, lot 17, Johnson tract, $10.
John M Salsbury to Robert, Ella and Alice Donoven, part lots 21 and 22, Rose tract, $10.
U T & T Co to B J Dombroska, lot 283, Mettler's Main st and Sou Park tract, $10.
I H Preston, trustee to William R Myers, lot 10, W R Myers tract, $10.
Charles L Moon to R A Rowan, lot 12 and part lot 22, block 4, Sanchez tract, $10.
Frank B and Emma C Harbert and E S Butterworth to Alexandro Fontana, lots 25, 26 and 27, Harbert & Butterworth's Prince tract, $10.
William S and Louise E Livengood to Simon P Buskirk, lot 2, block 3, Alvarado Hgts, $10.
Martha A Allen to Margaret M Wilson, lot 16, Park Bluff, $10.
Ralph and Mollie White to Elizabeth White, lot 32, Strong & Dickinson's Compton ave tract, $10.
Charles L Moon to E H Judson, lot 40 and part lot 39, William Lacy's add to E L A, $10.
Joseph W Powrie to Wm H Griffin, lot 7, Jno R Taylor's Vernon ave Villa lots, $10.
A J and Annie Allen to D P Wright, part lot 5, block 13, South Woodlawn, $10.
A B and A I Allen to same, part lots 6 to 9, South Woodlawn, $10.
Fred C and Mabel Weber to William R Ziegler, lots 38 and 39, block 24, Charles Victor Hall tract, $10.
Dora A Clarke to H F Watson, lot 36, Cable Road tract, $10.
H F and Bessie B Watson to Fred E and Melissa E Slika, lot 36, Cable Road tract, $10.
Timothy Duffy to Rose La Coste, part lot 12, F J Ganahl's resub of lots 7 to 11 inc 23, 24, 25, 26, 27, 28 and part lot -, block Q, Garvanza add No 1, $10.
M A and M Louise Bronson, D C and Una Taylor, McGarvin to Edith A Crippen, lots 13 and 15, block 2 and lot 10, block 8, Blvd Hgts tract, $10.
Miles S and Clara M Gregory to Meme and Nelson Brockway, part lot 17, block 4, Hutchinson tract, $10.

PASADENA.

J M Bowen, administrator of estate of Lydia R Bower, deceased, to A J Beach, lot 14, R Parker & Farris subdivision of part of lots 4 and 5, block L, San Pasqual tract, $1462.
John W and Mary E Pickering to Fannie O Taylor, lot 18, Miller, Carter & Frosts subdivision of north ½ of lot 8, block B, same, $10.
Fannie O Taylor to John W and Mary E Pickering, lot 18, same subdivision, $10.
Oscar and Nellie B Stokes to Agnes Richardson, part of lot 31, block B, Marengo tract, $10.
Pasadena Ice Co to Pomona Valley Ice Co, lots 1 to 5, block 1, Leslie's subdivision, $500.
Robbins P and Angie L Taylor, David J and Emma M Macpherson to Nels Hanson, lots 17 and 18, block 9, replat of blocks 7 to 10, Pasadena Highland tract, $950.
Edward H and Lola E Munson to E T Findley, part lot 1, block 3, Olivewood, $10.
George H and Anna R Curtis to Grace Rorabeck, lot 4, Curtis tract; portion lots 14 and 15, block M, lands of Mutual Orange Co, $10.
Matilda R and Eli Cope to Willet Graves, part lots 2 and 3, Frank A Marston's subdivision, $10.
T W Crosby to Willet Graves, part lots 4 and 3, same subdivision, $10.
Maria M Langford to Elizabeth G Hall, lot 13, Langford tract, $10.
Alva F and Clara E Morse to Axel E Anderson, lot 4, Thornton & Morse tract, $10.
Estella and Calvin M Rupe to T Clinton Veale, lot 11, Lake avenue tract, $10.
Henry Glockzin to T Clinton Veale, lot 7, Michener & Curtis subdivision, $10.
T Clinton Veale and Helen B Veale to Peter P Talle, lot 5, F E Crawford tract, $10.
W F and Mary Paula Ball to James Edmondson, lots 6 and 7, Banbury's subdivision of lot 12 and part of lot 9, block H, San Pasqual tract, $10.

LONG BEACH AND ALAMITOS.

Long Beach and Alamitos Imp Co to Birdie Francy, lot 16, block 27, Manila ave tract, $10.
George W and Maggie L Case to Henry and Cordelia Herring, parts of lots 40 and 41, block 120, $10.
William M and Daisy Berkman to Mrs L R Booth, lot 14, block 63, Alamitos Beach townsite, $10.
The Alamitos L Co to H L Enloe, lots 2 3 5 6 and 9, Enloes resub, $10.
W E and Lillian McCampbell to Carrie Hagenbaugh, part Farm lot 53, Alamitos tract, $10.
I and Nellie Weinberg to Ross Heller, lot 10, Richardson tract, $10.
Joseph F and Avis V Anderson to Mary, Maltillia and Emily Cox, lot 16, Iowa tract, $450.
Martin and Permelia Haller to John B Lewis, lots 1 to 5 inc, Saunders resub of Villa lot 22, $10; to E Reiser, lots 16 and 18, Hallers sub of Farm lot 150, Alamitos tract, $10.
Charles A Harsberger to James E Porter, lot 6, Varney tract, $10.
Leonard and Harriet Schlegel to Nellie A Jenney, lot 8, block A, Schlegel tract, $325.
Levi J Yeakel to John H Knock, part of lot 28, Carroll Park tract, $10.

REDONDO BEACH.

John Galwan to Lizzie Galwan, lot 11, block 150, $10.
John C Kofoed to A C Smith, part of lot 8, block O, Knob Hill tract, $10.
F H and Hattie M True and Frank A Cleveland to Addie Cleveland, lot 22, block 145, $10.

SANTA MONICA AND OCEAN PARK.

Jane C and Emma K Vawter to Santa Monica Com Co, lots G and H, block 191, $10.
William T and Ruby A Gilles to William E Sawtelle, lot 12, block 58, Artesian tract, $10.
Gladys Bell to D F McGarry, lots V W and X, block 190, $10.
John P and Georgina S Jones to Gladys Bell, lots V W and X, block 190, $10.
Santa Monica L & W Co to Thomas Radford, lot 12, block 59, Artesian tract, $10.
William A and Isabel Talbott to Ezra M Richardson and Mary P Richardson, part lot 1, block K, Ocean Park Villa tract, $10.
Charles E Towner to B H Kenady, lot 24, block 13, Erkenbrecher Syndicate tract, $10.
East Ocean Park L & W Co to Gertrude Adams Fisher, lot 80, East Ocean Park tract, $10.
Abbot Kinney Co to Lorena H Ralph, lot 16, block 22, Venice of America, $10.
Samuel R and Mary L Brearley to Katherine D Wickland, lot 18, block 7, Golden Bay tract, $10.
J A and L M Howland to Grace E Davis, lot 30, block K, Ocean Park Villa tract, $10.

SAN PEDRO.

George H and Olive M Peck to N J Sanders, lot 20, block 11, Pecks Grand View tract, $10.
Clyde and Louise Davenport to State Bank of San Pedro, lot 18, Moore & Wilsons sub of block 18, Rudecinda tract, $10.
William and Nella Wilde Mead to Alexander J Mitchell, lot 16 and portion of lot 17, block 2, East San Pedro, $10.
N W and Mattie Tilton to Thomas Moore, lot 23, H Hilliers sub of block 42, $10.
Bank of San Pedro to Mary Lipsey, lot 4, Pecks sub of lots 1 and 4, block 27, $10.

AT THE CITY HOTELS.

ARRIVALS YESTERDAY.

HOLLENBECK—E. V. Chambers, Chicago; P. J. Newmann and wife, T. C. Shaw, San Francisco; W. C. Cope, Chicago; H. Kubey, San Francisco; M. J. Resch, Denver; J. Gerock, Jr., and wife, St. Louis W. H. Cook, St. Joseph, Mo.; Edward A. Nichols, Tarrytown, N.Y.; D. R. Oliver, J. A. Cussen, W. H. Bretch and wife, San Francisco; B. Heney and son, R. H. Vaughn, F. R. Armstrong, Tucson; A. T. Phillips, San Francisco; F. H. Nettleton, Spokane; W. J. Browne, D. McGarrity, R. L. Willis, N. Reeves, S. W. Roberts, J. W. Roberts, J. A. Brice, J. R. Hanson, B. C. Ireland, A. E. Van Emden, C. W. Carter, L. B. Levy, H. Hunter, San Francisco; Mrs. W. B. Brice, St. Thomas, Kl.; W. F. Eckart and family, Akron, O.; Mrs. K. J. Wendling, Portland, Or.; James H. Gilhuly, San Francisco; Leopold F. Schmidt, Olympia; F. P. Markley, Phoenix; G. T. Powell, El Paso; Ben Henry and son, Tucson; W. M. Cook, Portland; J. W. Smaed, Spokane; J. H. Stout, Chicago; Mrs. C. Chapman, Chillicothe; E. A. Nichols, Tarry Town; F. M. Benny, San Francisco; C. C. Cheeny, Zanesville; J. F. Gray, Chicago; Frank V. List, San Francisco; L. E. Vreeland, Salt Lake; S. M. Cooper, St. Louis; E. N. Alford, Brooklyn; H. E. Krell, Rock Island; S. H. Smith, Pittsburgh; G. F. Powell, El Paso; G. Sharp, R. Hot Springs; S. R. Fiorota, St. Louis; G. Austin and wife, Salt Lake.

ROSSLYN—F. Clayton Macomber, Providence; D. I. Smith, Portland; R. Lee Russabarger, Seattle; O. A. Newell and wife, Mary M. E. Taylor, Walter D. Dole, Providence; Mrs. J. Lawlor, Chicago; Edward Scheeley, San Francisco; J. O. Shaff, Shafton, Iowa; S. J. Sullivan and wife, Denver; Harry C. Fritz, David Reed, Evanston, Wyo.; J. S. Thompson, New York; George M. Rhodes and wife, Cooper, N. Y.; D. McMillan and wife, London, Ont.; G. M. Orr, Chicago; Edward Chealey, San Francisco; G. D. Nash and wife, Vermont; W. S. Jones, Buffalo, N.Y.; George T. Seaton, Chicago; G. M. Bryant and wife, Jackson, Mich.; John J. Hortsock, Chicago; Fred N. Cody, Russ Hall, San Francisco; Herb Johnson, Chicago; H. H. Cole and wife, Alfred Cole, Satina, O.; Mrs. Ada Westfall, Mrs. Meissner, Miss Meissner, Lafayette, Ind.; I. M. Sproud and wife, Sports, S. D.; Henry J. Herrington and wife, Valley Falls, N. Y.; R. A. Duncan and wife, Dickson, Ala.; A. H. Lane, Woodlake, Minn.; Charles Cittive, Cottonwood; Ellis L. Newman and wife, Harrisburg, Pa.; W. M. Gray, New York.

WESTMINSTER—H. D. Mortenson, San Francisco; J. A. Wilson, Irene Wilson, Dell Wilson, Chicago; J. M. Nuckols, Kansas City; G. F. Fink, Colorado Springs; Miss Maud Grant, Miss Josephine Brune, Portland, Or.; A. A. Fisher, San Francisco; L. Fleury, Paris; John H. Condon, J. W. Condon, Seattle; F. Andonagui, Ensenada; Belle Henton, Sioux City, Iowa; Mrs. R. P. Stoll, Mrs. J. S. Stoll, Miss Stoll, Lexington, Ky.; C. Lyman Spencer, Jacksonville; H. C. Brown and wife, Kansas City; J. W. Lugold, Houston, Tex.; W. Sumner and wife, Omaha; Abner Strawn and wife, Chicago; Charles L. Parrish and wife, Sacem, Or.; Mr. and Mrs. Burrill, Tacoma; H. W. Wintzer, St. Louis; Mr. and Mrs. Hermance, Miss Jane Green, Williamsport, Pa.; V. K. Spicer and wife, Chicago; George V. Fraser and wife, Rochester, Ind.; Mr. and Mrs. J. F. Smedley, Philadelphia; Mrs. E. G. Miller, Miss E. V. Miller, Denver; F. N. Belgranio, San Francisco; Frank W. Warren and wife, Portland; Miss Warren, Portland; J. A. Cussen, San Francisco; Robert I. Peters, Riverside; P. S. Kleeman and wife, Terre Haute, Ind.; Mrs. H. A. Ham, Stoughton, Wis.; Mrs. A. W. Swenson, Madison, Wis.; Charles Teague, Fresno; Ludger Poisson and wife, Boston; Mr. and Mrs. Robert Simpson, Miss Virginia A. Leuer, Wheeling, W. Va.; W. G. Jordan and wife, Minneapolis; Mrs. George Elkins Newlin, Miss Mary B. Newlin, Chicago; W. J. Marcom, Hartford; J. V. Ayer and wife, Bosall, Ind.; Mrs. E. S. Stebbins, San Francisco; A. C. Miller, Chicago; Mr. and Mrs. Fred L. Carter, Boston; F. W. Rock, E. A. Bock, Lead, S. D.; Mrs. Edgar Showers, Chicago.

VAN NUYS—Berrick Von Norden, Jeannette Vermorel, New York; T. Bouzmann and wife, C. Necrous, Paris; Mr. and Mrs. N. Warth, Miss Florence Warth, Cincinnati; C. E. Thirston, New York; Charles W. Hart, Montreal, Can.; Mr. and Mrs. O. D. Miller, San Francisco; Mr. and Mrs. Maurice Weise, Miss Weise, Detroit, Mich.; Miss Ada Dorsey, Miss Dorsey, San Francisco; R. J. Morethrope, D. R. Campbell, Winnipeg, Can.; C. Soare, New York; Joseph R. Lowes and wife, Dayton, O.; T. L. Carathers, New York; C. G. White and wife, San Francisco; G. E. Durnell, New York; Francise J. Bonery, San Francisco; T. C. Cornell and wife, Pittsburgh; Clarence N. Leavy, San Francisco; T. C. Brown and wife, J. W. Ingald, Kansas City; Seymour Edyonton, Lord Orimthrope and servant, Riverside, Ill.; D. Vance, Miss Vance, Milwaukee; B. Wendell, New York; Frank M. Warren and wife, Miss Warren, Portland, O.; Mr. and Mrs. A. B. Daniel, Denver; M. R. Madary and wife, Fresno; W. F. McCarthy, San Francisco; G. O. Barkel, New York; W. S. McLean and wife, Chicago; A. Reynolds, Denver; B. H. Skinner, Pensacola, Fla.

ANGELUS—Mr. and Mrs. D. B. Leslie, Mrs. E. Leslie, Syracuse; Jos. Furst, Cincinnati; H. Rogs, Winnipeg; H. J. Perl, New York; Emerson De Puy, Des Moines; N. L. Barbs, Philadelphia; Mr. and Mrs. John Dempsey, Michigan; Dr. J. E. McNeill and wife, Denver; M. A. Devine, Miss Devine, Geo. B. Devine, Miss M. Kelsch, Chicago; F. H. Buhl, Pennsylvania; Geo. A. Baird, Chicago; S. Kaiser, New York; Mr. and Mrs. J. S. Sweeney, Detroit; R. L. Williams, San Francisco; L. L. Richardson, Yuma; J. E. Kennery and wife, Williston; E. R. Thomas, Buffalo; Wm. Davis, San Francisco.

AT NEW YORK HOTELS.

NEW YORK, Jan. 30.—[Exclusive Dispatch.] At the Martha Washington, Miss C. B. Koster; Herald Square, J. M. Hill and wife; Imperial, J. T. McNeeley; Park Avenue, Mrs. H. B. Anderson, Mrs. W. Crosby.

AT THE PALACE HOTEL.

[BY DIRECT WIRE TO THE TIMES.]

SAN FRANCISCO, Jan. 30.—[Exclusive Dispatch.] C. T. Goodman, Charles B. Hooper, Lester L. Robinson and wife, C. F. G. Taite and wife are at the Palace Hotel.

Geo. P. Taylor
Tailor and Haberdasher

Correct Attire For Men

This establishment can supply men with every needed article of apparel for every day and dress wear.

It matters not whether you want a pair of hose, a fancy vest, neckwear, or a fine suit for business or dress wear, we can serve you well.

Exclusiveness and good taste are the characteristic features of Geo. P. Taylor merchandise.

No. 525 S. Broadway
New Taylor Bldg.

Dirmer Co., Ladies' Tailors, 3rd Floor

THE DEEPEST DIVING JOB.

WONDERS IT REVEALED AT THE BOTTOM OF THE SEA.

There is Intense Silence and Gloom, Giant Crabs and Octopi Grapple With Anything Living and Devour It—Human Bodies in Wreck: Not Long Left.

[Boston Transcript:] The disaster which happened to the French vessel Sully not so very long ago when it went to the bottom not far from Saigon has afforded, says the Scientific American, the divers intrusted with examination of the submerged ship opportunities for making exhaustive and important explorations of the bottom of the sea. In these fields of subaqueous exploration special distinction has been won by a young naval engineer named De Plury, who, by the aid of an apparatus of his own invention, succeeded in reaching a depth of even more than 236 feet—a depth which had never before been attained.

De Plury has invented a kind of metal armor which affords him every protection, while by means of a special chemical combination respiration is automatically provided for. Thanks to this, he has already made more than 115 most daring descents with perfect safety. He has thus been able to discover a most marvelous world, hitherto seen by no eye but his; the sea bed is a scene of marvels combined with no small amount of tragic horrors.

"The first sensation experienced," said this intrepid diver at a recent interview with an Italian journalist, "is something like that which is felt on descending into a mine, but you soon get accustomed to it. At a depth of about nine feet medusae begin to be found in large quantities. Seen through the water, everything appears magnified, and they are apparently of enormous proportions. All recollection of the protection aorded by the glass front of the helmet is forgotten, and the first impression is that these masses of horrid flaccid and slimy medusae will adhere to your face.

"Just a little lower down, and a scintillating multitudinous shoal of small fishes is encountered, shimmering like so many strips of shining copper, or other metal, in a state of continuous vibration.

"At a depth of about 162 feet thick masses of seaweed are traversed; some of these are hairlike vegetable growths, with arms from twenty to thirty yards in length, which, with a kind of horrid vitality, wrap themselves round every part of the body. These algae constitute a grave danger, as they can easily paralyze the diver's movements and, by rising up above and around him, can weigh him down with a weight amounting to several hundredweight—sufficient to break a rope or lifeline when hauled on.

"Below 162 feet there are small snake-like fishes of about three feet in length, and also other denizens of the deep resembling dolphins. These latter hurl themselves violently against the diver. If, as already remarked, he is somewhat young at the game, and has forgotten the protection afforded by his helmet, he is still filled with a mortal dread lest they should succeed in smashing the glass front of the helmet despite its four inches of thickness. Of course, should that occur, death would be almost instantaneous.

"Still other and worse monsters are the polpi or devilfish, who wrap their slimy tentacles round the bold explorer; but although repugnant, these monsters are cowardly, and immediately renounce their attack on coming in contact with the unfamiliar feel of the metal armor plating of my diving dress. There are also equally horrible and much more intrepid, giant crabs. Some of those I have seen have measured as much as three feet in diameter. Due to their strong shells and formidable claws, they constitute a continual menace to the safety of the diver which is by no means to be despised.

"This is about all that can be said on the score of the deep-sea fauna. The deformation of fish is not very noticeable at such a small depth; by deformation I mean not only change of form, but also of character. This takes place at a depth of about 1094 yards; here their nature changes entirely, and they assume the forms and constitutional modifications necessary to enable them to bear the enormous pressure to which they are subjected at the depth where they move and have their being.

"Hitherto it has been quite impossible to obtain living specimens of these submarine creatures, as they reached the surface with their volume quadrupled, due to the reduction of pressure. All these creatures are carnivorous, and their capacious maws not infrequently serve as the tombs of unfortunate sailors whose ships have gone down, and their bodies gradually sink deeper and deeper, while the formidable pressure to which they are subjected in an increasing intensity soon smashes all their bones, and finally crushes the corpses quite flat. But enough; suffice it to say that this awful spectacle is scarcely visible after a depth of thirty feet.

"One curious fact attending these submarine explorations is afforded by the light, which forms a strange blend of green and violet, the color being a little similar to that of the caverns which are to be seen in icebergs. At a depth of thirty [torn] the light begins to get viewed through diffused, and the [torn] water appears like of [torn] opaque globe, but—and this a [torn] somewhat strange—when sheltered is so the rays of the sun (behind a frock, for instance) the stars become visible even at midday.

"One day, just about noon, I saw a never-to-be-forgotten sight at a depth of 129 feet. The sun was right at the zenith. The bottom upon which I stood consisted of fine white sand, and the reflection of the light upon the snowy carpet gave me the impression of standing upon a plain of molten gold. At a depth of 236 feet the obscurity is complete; at 327 feet the darkness is impenetrable, and it is necessary to have recourse to electricity for purposes of vision. I use electric lamps of 10,000 candle-power, but even these cannot diffuse their light beyond a radius of ninety feet. A most tragic spectacle is then presented by sunken vessels, broken boats, splintered hulls, gaping decks and broken masts."

No scenes of horror can be surpassed by the awful panoramas of death and disaster, which have been witnessed by Engineer de Plury in the course of his professional experience as a diver.

"In the vicinity of Ostend," he relates, "I was requested once to examine the wreck of a vessel which had sunk not long before. This was the occasion upon which I was assailed by a veritable horde of those giant crabs of which I have already spoken. They were at the time busy devouring the corpses of the dead sailors. One of these monsters seized me by the leg, which would have been crushed, as if squeezed by a jaw of steel, had it not been protected by the powerful armoring of my diving dress. I had a kind of sword in my hand, with which I succeeded in killing two of these monsters; the shells I still possess.

"All objects at the bottom of the sea are covered with a kind of curious powder, and a terrible gloom and silence prevails. What a scene of melancholy. The floor of the ocean is strewn with bones, not a few of them of human origin. A very singular fact which I have observed is that the sea for a certain period of time keeps bodies in a perfect state of preservation. I once visited the hull of a vessel which had gone down with all hands.

"The crew were mostly asleep at the moment when the disaster occurred, and had thus practically passed instantaneously from sleep to death. So far they had not been bitten or gnawed by any fish, as most of the hatchways were closed. The men still appeared as if asleep. There they lay, wrapped in a calm and mysterious slumber. I approached, and climbing down to the hatchways, touched one of the corpses with my hand; the flesh seemed to dissolve and vanish under my hand, leaving nothing but a grinning skeleton.

"And the treasures of the seas! Millions alone are engulfed not far from Vigo. Personally, I have never been there, but one of my men once went down there clad in the old diving dress. The unhappy man died almost directly he reached the surface again, but he had had time to see several galleons lying at the bottom, with the masts still standing and the timberwork still sound. These, of course, were some of the famous treasure ships, but I do not think it would be possible to recover them. All metals would have been destroyed by rust by now, as they have been below water ever since 1707.

"I have seen personally the vessel which, about 1808, was conveying Napoleon's treasures to Holland, but it was wrecked en route and sank with f100,000,000 of gold on board. Of these, f56,000,000 have been recovered, but the remainder, as I have said, is still in the bottom of the ocean. The Prince of Monaco states that he has found near Cyprus a galley still full of objects of art at the bottom of the sea. This is where submarine boats will have such a great future before them, as, by their aid, we shall one day be able to explore unknown deep sea grottoes, rich in unknown forms of life, vaults full of untold wealth, and the tomb of many a poor sailor."

PLEA FOR THE METRIC SYSTEM.

ADVANTAGES OF A UNIVERSAL SYSTEM OF WEIGHTS.

Already in General Use in All Civilized Countries Except Great Britain, Russia and the United States—Its Adoption Elsewhere Attended With Little Inconvenience.

[Boston Transcript:] If all the people of the earth spoke the same language international relations would undoubtedly be freer and more cordial and the rate of human progress would be a much more rapid one than it is at present. There may be, and we believe there will, come a time when this will be brought about, but the process of reaching a common basis of human expression will be long hence. A tremendous amount of pulling down and building up, of elimination and adaptation would be involved. When it comes, if it does come, it will more likely be a matter of natural evolution than of definite convention. It will result from the steady drawing of the nations of the earth together into common interests and for a common purpose.

But if we cannot have a universal language there are certain valuable features of one that might be adopted by all civilized nations with comparatively little trouble. In other words, we might proceed within a year to employ the metric system in the transactions of daily life and in general trade, especially with foreign countries. By our ultra conservatism in this respect we are losing many of the higher privileges of life. Science tells its marvelous and ever new stories in metric terms, and, with the exception of the United States, Great Britain and Russia, they are the language of business weights, measurements and calculations all over the commercial world. The press of the country touches at intervals upon the value of this proposed change and it is occasionally brought to the attention of Congress, but the inertia of conservatism has not yet been overcome and the United States, which justly claims to lead the world in most things, is lagging behind the procession in this.

The New York Herald is now bringing the old question to the front again and publishing a large amount of strong testimony, both domestic and foreign, in approval of this waiting reform. Many of the large importers and merchants in New York and other large cities are anxious for the change, while the foreign consuls and business men express surprise that we are still clinging to a system that the greater portion of the world has discarded for something better. The establishment of the metric system here might cause some confusion for a brief period, but not for long, while the present system is confusing all the time and carries unnecessary complications into our dealings with other countries. If the home market idea is to prevail exclusively it perhaps doesn't so much matter, but if we are to trade with other nations we should find our opportunities greatly broadened by the adoption of this system.

It was introduced into Brazil thirty years ago, and the use of any other system of weights and measures was prohibited by law. The children were at once taught it in the schools and in a year it was everywhere understood. Certainly we are not ready to admit that we are less responsive than the Brazilians to education influences. This system is also employed all over South America, and in the dealings of those countries and European countries with this country there has to be a translation and a retranslation of terms in doing business. The French Consul-General in New York says that if a Frenchman wants to buy a machine either in England or Germany, if the price and workmanship are practically equal, he takes the German machine because he buys it on terms that he understands. It is apparent that we are losing much foreign trade that we might get because of the arbitrary obstacles that we insist upon maintaining against the pressure of the world's opinion.

"It takes a mean man," feelingly remarked the Old Subscriber, "to keep steady company with a girl for twelve years and three months and then run away over night and marry her younger sister."

Clearinghouse Banks.

NAME	OFFICERS	
State Bank and Trust Company, N. W. Cor Second and Spring.	H. J. WOOLLACOTT, Pres. R. H. HOWELL, Vice-Pres. J. W. A. OFF, Cashier.	Capital.....$500,000 Surplus and profits 60,000
Citizens' National Bank, N. E. Cor. Third and Spring.	R. J. WATERS, Pres. A. J. WATERS, Cashier.	Capital.....$300,000 Surplus and profits 150,000
Broadway Bank and Trust Comp'y, 308-310 S. Broadway, Bradbury Bdg	WARREN GILLELEN, Pres. R. W. KENNY, Cashier.	Capital.....$250,000 Surplus and undivided profits 142,000
Central Bank, N. E. Cor. Fourth and Broadway.	WILLIAM MEAD, Pres. W. C. DURGIN, Cashier.	Capital.....$100,000 Surplus and profits 100,000
Commercial National Bank of Los Angeles, 423 S. Spring st.	W. A. BONYNGE, Pres. C. N. FLINT, Cashier.	Capital.....$200,000 Surplus and undivided profits 18,000
United States National Bank, Cor. Main and Commercial Sts.	ISAIAS W. HELLMAN, Pres. F. W. SMITH, Cashier.	Capital paid up. $200,000 Surplus 657,000
Farmers & Merchants Nat'l Bank, Cor. Fourth and Main sts.	I. W. HELLMAN, Pres. CHAS. SEYLER, Cashier.	Capital...$1,500,000 Surplus and profits 1,325,000
First National Bank, S.E. Cor. Second and Spring.	J. M. ELLIOTT, Pres. W. T. HAMMOND, Cashier	Capital $1,250,000 Surplus 250,000 Undivided Profits 2,600,000
Merchants National Bank, N. E. Cor. Second and Main.	HERMAN W. HELLMAN, Pres. W. H. HOLLIDAY, Cashier.	Capital.....$300,000 Surplus and profit 800,000
American National Bank, S. W. Cor. Second and Broadway.	W. F. BOTSFORD, Pres. T. W. PHELPS, Cashier.	Capital...$1,000,000 Surplus and profits 75,000
National Bank of California, N. E. Cor. Second and Spring.	JOHN M. C. MARBLE, Pres. J. E. FISHBURN, Cashier.	Capital.....$300,000 Surplus and profits 250,000

Bonds and Investments.

WILLIAM R. STAATS CO.
Municipal —BONDS— Corporation
LOS ANGELES 331 S. Main Street | At Prices to Return Investors from 4 to 6 per cent. | PASADENA 65 S. Raymond Avenue

A. H. Conger STOCKS BONDS MORTGAGES 321 WILCOX BUILDING

R ALLYN - LEWIS Investment Securities
24 Broad Street New York | 524-5 Bradbury Building Home Phone 899 Los Angeles, Cal.

TORRANCE AND DICKINSON
331 S. HILL ST. PHONES 88 LOCAL BONDS AND STOCKS

J. B. NEVILLE Consult me before buying or selling local securities.
203 Bradbury Bldg. Home Phone 1449

C. E. CRARY CO. Buy and sell Eastern and Local Stocks and Bonds for cash only.
320-322 BRADBURY BUILDING PHONES 1468

LUTHER H. GREEN BONDS and STOCKS
429-430 Pacific Electric Building. Main 984; Home 5492

Adams-Phillips Company DEALERS IN CALIFORNIA NON-TAXABLE BONDS
111-113 West Fourth Street, Los Angeles, Cal.

L. BLANKENHORN Home 2381 211 Douglas Block. Reference: All banks of Los Angeles | Dealer and Broker in Approved and Listd BONDS AND STOCKS

Trust Companies.

TITLE GUARANTEE AND TRUST Co.
PHONES 341 | CAPITAL STOCK - - - - - $500,000.00 SURPLUS - - - - - - - - - - $130,000.00
SOUTHEAST CORNER BROADWAY AND FRANKLIN STREETS

OFFICERS AND DIRECTORS
JOHN D. POPE, President.
E. W. SARGENT, Vice-President.
L. C. BRAND, Secretary and Treasurer.
W. L. GRAVES, H. J. WOOLLACOTT, R. H. HOWELL, W. F. BOTSFORD, H. E. HUNTINGTON, W. J. DORAN, W. H. HOLLIDAY.

MERCHANTS TRUST COMPANY BANK
CAPITAL $350,000.00
THIS COMPANY ACTS AS AGENT FOR THE TRANSACTION OF IMPORTANT BUSINESS, INVOLVING LARGE INTERESTS AND REQUIRING ABSOLUTE GUARANTY OF SAFETY, FIDELITY AND SKILL.
209 SOUTH BROADWAY.

FEDERAL SUPERVISION.

Insurance Business Not Interstate Commerce, Says United States Supreme Court.

[Indianapolis News:] The President evidently is somewhat doubtful as to the power of the Federal government to regulate and control insurance companies. This is shown by the recommendation made by him in his recent message. For he advises that "Congress should also consider whether the Federal government has any power or owes any duty with respect to domestic transactions in insurance of an interstate character." If it has such power, the President thinks it should exercise it. Possibly the Federal government could provide for the chartering of insurance companies, as it has provided for the chartering of banks. But as things now stand we do not see how it could assume control over the insurance companies—except for the District of Columbia and the Territories.

While the transactions of insurance companies are, or may be, interstate, they are not commerce. The Supreme Court has, we believe, decided this point. Long ago it was held that the business of fire insurance was not interstate commerce. In a comparatively recent case, involving the status of marine insurance, which is more nearly interstate commerce than any other insurance could be, Justice White affirmed the old case, and said: "This proposition involves an erroneous conception of what constitutes interstate commerce. That the business of insurance does not generally appertain to such commerce has been settled since the case of Paul vs. Virginia. The business of insurance is not commerce. The contract of insurance is not an instrumentality of commerce. The making of such a contract is a mere incident of commercial intercourse, and in this respect there is no difference whatever between insurance against fire and insurance against 'the perils of the sea.'"

Finally, it has been expressly decided, in accordance with the cases above referred to, that life insurance is not interstate commerce, or commerce at all. Though the transactions may be interstate, they are not commerce, and the fact that they are interstate—not being commerce—cannot be said to confer any jurisdiction on the Federal government.

We think that in the consideration of this question, Congress should give some thought to what the Supreme Court has said. At any rate, the question of power should be thoroughly settled before there is any attempt to wield it. With that out of the way, we shall be better able to consider the question on its merits.

Auctions.

Auction
TRADE SALE
Newman & Klein Stock
$25,000 Worth of
Clothing, Shoes
Gents' Furnishings
Hats and Caps
270-72 South Main St.
Wednesday, January 31st
At 10 o'clock a. m. Also Fixtures, Shelving, Counters, Show cases, Window fixtures, etc. Sale absolute—no reserve.
THOS. B. CLARK Auctioneer

Auction
50 COWS
10 HEIFERS
5 HORSES
CAPITOL DAIRY, S. E. corner Slauson and Vermont avenues. Take Gardena or San Pedro Beach cars. (Los Angeles.)
THURSDAY, FEB. 1ST., AT 10 A. M.
50 HEAD FINE COWS, Holsteins and Durhams, a few fine Jerseys, all large cows, in good condition, big milkers and test high, nearly ALL FRESH, balance coming in within 30 days. All good young Dairy and Family Cows. One of the choicest Dairy herds of the county; you should not miss this fine opportunity. Ten head 2-year-old heifers, fresh or coming fresh. 2 good teams of driving horses, fine draft mare, 5 years old, weight 1250 lbs., well broken.
IMPLEMENTS AND BARNS: farm wagon, milk wagon, malt wagon, harnesses, mower, rake, harrow, cow barns, stanchions, Aerator, new gasoline engine, troughs, in fact everything. Also a first-class MILK ROUTE. This is a genuine Closing-out Sale and everything will be sold to the highest bidder. No reserve.
TERMS: 6 months' time with note and approved security. Liberal discount for cash. Free lunch at noon.
CAPITOL DAIRY CO., Owners.
RHOADES, REED & RHOADES, Auctioneers. Office, 730 South Spring st.

Auction
Furniture and Carpets
Wednesday, Jan. 31, 10 A.M.
730 SOUTH SPRING STREET
Consigned for immediate sale: 1 upright piano, polished oak rockers and chairs, ladies' desks, bird's-eye maple dressing table, enameled iron beds, springs and mattresses; Mission oak pedestal extension table and dining chairs, oak sideboard, cylinder letter press (new,) oak dressers and commodes, oak bookcase, Windsor upright and cabinet folding beds, Mission grandfather's clock, golden oak leather-seat dining chairs, hall tree, chiffoniers, oak library table, fine gold-frame mirror, pictures, clocks, Hall's safe, oak stands, Davenport, couches, 1 square piano, 1 organ, wardrobes, banjo, mandolin, Axminster and body Brussels carpets and art squares, rugs, good cook stoves, gas ranges, instantaneous heater, heating stoves, kitchen cabinets and tables, utensils, etc., etc.
RHOADES, REED & RHOADES, Aucrs. Both phones 1259.

Auction
Of desirable grocery stock of the late firm of Renholtz & Co., at 227 East First street, will be sold in lots to suit purchasers Wednesday, January 31, at 10 a.m. Above consists in part of canned goods of every description, among which are salmon, tomatoes, corn, Royal baking powder, olive oils, teas, coffees, dried fruits, soap of every description and washing powders; also fixtures consisting of Stimson's computing scales, show cases, large coffee mill, refrigerator, counters, shelving; also good horse and wagon. Above goods will positively be sold to the highest bidder. Hotel, restaurant, fruit dealers should not fail to attend this sale. C. M. STEVENS, Auctioneer.
Office 203 Tajo Bldg. Both phones.

Rhoades, Reed & Rhoades
REAL ESTATE, LIVE STOCK AND GENERAL AUCTIONEERS: : : :
Guaranteed estimates on Household Furniture or bought outright for cash.
Salesroom 730 S. Spring st. Both phones 1259.

Thos. B. Clark
AUCTIONEER
133 South Broadway
Red 2272 Home 1907

C. M. STEVENS
Furniture and General AUCTIONEER
Will pay cash for furniture
Office 203 TAJO BUILDING
Phone: Home 1653; Sunset Main 2204

Gavin & Leonard
Announce the closing out of their entire collection of Japanese Art Wares at
DAILY AUCTION
440 South Spring St.
J. LEON PHILLIPS, AUCTIONEER.
SALES DAILY: 11:30 a.m.—3:30 p.m.

Columbus Buggy Co.'
VEHICLES
Standard the World Over
CORNER MAIN AND TENTH STREETS LOS ANGELES

HINTS FELONY IN FEED SUIT.

Accusing Finger Pointed at Litigant's Lawyer.

Deputy District Attorney Blows up Big Storm.

Keefer Declares He is Innocent of Any Wrong.

George A. Keefer, a well-known attorney of this city, was furiously denounced in open court yesterday and accused of having compounded a felony.

His accuser was Deputy District Attorney Paul McCormack.

"I intend to look into this matter further," said the incensed official, "and if it looks as it does now, I probably shall issue a criminal complaint."

The court before whom the case was tried had just finished scorching remarks at the expense of a young man on the witness stand; but McCormack interceded, and said that Keefer, the man's attorney, is the "arch conspirator."

The gist of the charge against Keefer is that he has used the District Attorney's office as a tool by which to intimidate a man named John Clayton into paying a bill owing to a feed store. It is stated that he has done the same thing before.

Clayton bought twenty-four tons of oat hay of the Central Feed and Fuel Company for $200; he did not pay the cash, but was trusted.

According to the testimony in the case, he resold the hay to another party for two or three dollars more per ton; but kept the money instead of paying his debt to the Central Fuel and Feed Company.

A crimial complaint was sworn to against Clayton, and he was arrested. It was stated at the District Attorney's office yesterday that Keefer is the man who secured the complaint.

After the man had been arrested, it is claimed that he was told the case would be dropped if the bill was settled.

To have dropped the criminal charge under these circumstances would, of course, be a felony.

When A. E. Nichols, the prosecuting witness, and one of the partners in the feed store, went on the witness stand yesterday, he made so mild a prosecutor that he was asked sharp questions.

When asked if he had not agreed to drop the case providing the money was returned, he said: "I told Mr. Keefer that of course if—if Mr. Clayton would restore the—the goods that we had no ill will against Mr. Clayton, and I also told Mr. Clayton."

As he was about to leave the witness stand, Justice Young stopped him and made some scathing, although courteous, remarks.

He explained to Nichols that he had placed himself in a precarious position. That, having caused the man's arrest, the matter was between the State of California and the man accused of crime; that if he conspired to have the case dismissed for the payment of money alleged to be due him, he was compounding a felony.

Nichols seemed to be greatly concerned over the court's words. McCormack immediately sprang to his feet and angrily moved to dismiss the criminal charge against Clayton on the ground that no case of embezzlement had been made out.

Then he added: "I do not think this man on the witness stand is so much to blame, although he has placed himself in a perilous position.

"But Your Honor, there is another man connected with this affair who is not ignorant of the law. There is an arch conspirator who is behind this compounding of a felony.

"I want to investigate this matter further. It may be that I shall issue a complaint.

"This whole business has been trumped up between Nichols and his astute counsel, Mr. Keefer."

McCormack said that Nichols had gone to Keefer's office with the case and the latter had gone to the District Attorney's office and secured a complaint.

A young man, said to be a clerk in Keefer's office, jumped up in the courtroom and entered a protest in behalf of Keefer.

Keefer was asked afterward for his version of the case. He said the case was in the hands of his partner and he didn't know anything about it.

VENTURA.

NATURAL GAS DIMINISHES.

[SPECIAL CORRESPONDENCE OF THE TIMES.]

VENTURA, Jan. 30.—A. S. Cooper, the mineralogist, has been here for several days examining the gas wells of the local gas company. Since being first put into operation the wells have materially decreased in gas flow, until now not more than 16,000 feet of gas is obtained daily, a loss of nearly half of what they first produced. Mr. Cooper says that the trouble is that the hasty work in the first place has left the wells faulty and they have filled with silt and stopped the flow. He says that there is plenty of gas there, and that it is his opinion the output can be quadrupled. The company is now making gas to help out its natural product, and it is stated that the desire is to get as large a natural gas flow as possible in order that the gas may be piped to the Thompson ranch, the property of the owners of the gas plant. It is the intention to put the ranch on the market to settlers, and to have both light and gas for them.

WIER-SANCHEZ.

Miss Josie Sanchez, a popular belle of this city, and youngest daughter of Mr. and Mrs. V. J. Sanchez, yesterday afternoon became the wife of William Wier of Barstow. The ceremony was performed by Rev. Rogers of the Presbyterian Church. The young couple will make their future home in Barstow, where Mr. Wier is in business.

SANTA BARBARA.

MOORE'S PRIVATE CARS.

[BY DIRECT WIRE TO THE TIMES.]

SANTA BARBARA, Jan. 30.—[Exclusive Dispatch.] James Hobart Moore, the Rock Island railroad magnate of Chicago, who has recently arrived in this city, has an entire train of private cars with him here. The members of his family and his guests who will visit with him for the winter at the two large Montecito estates that he has leased, came in the private cars "Colonial" and "Thanis" He has just received four carloads of personal effects. One car is devoted to automobiles, of which there are five, others having been shipped out ahead of the train. There is a car devoted to horses, one to carriages and one to household furniture. Mr. Moore lives in palatial style in his winter quarters in Montecito.

To Cure a Cold in One Day
Take Laxative Bromo Quinine Tablets. Druggists refund money if it fails to cure. E. W. Grove's signature on each box. 25c.

dates
bid as before
a fractional decline.

Because IT IS THE BEST always insist on having

BORDEN'S PIONEER BRAND EVAPORATED CREAM

Always the same, entirely wholesome, perfect in natural milk flavor and color. Available for all household purposes. The Borden Brands have been the Leaders for Two Generations.

"LEADERS OF QUALITY."

Borden's Condensed Milk Co., New York. Established 1857.

Factory at Auburn, Washington.

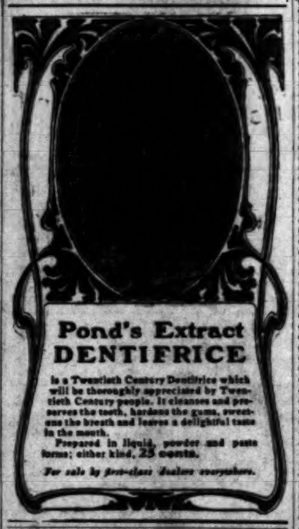

Pond's Extract DENTIFRICE

is a Twentieth Century Dentifrice which will be thoroughly appreciated by Twentieth Century people. It cleanses and preserves the teeth, hardens the gums, sweetens the breath and leaves a delightful taste in the mouth.

Prepared in liquid, powder and paste forms; either kind, 25 cents.

For sale by first-class dealers everywhere.

GIVES MESSAGE TO HER RACE.

"WE WANT TO BE TRUSTED," SAYS MRS. WASHINGTON.

Wife of Noted Negro Educator Addresses Three Thousand of Her People at Night Meeting—Refinement and Learning Make Her a Striking Figure—To Speak for Young Folks.

Mrs. Booker T. Washington was given an enthusiastic reception by 3000 colored people last night at the African M. E. Church, Eighth street and Towne avenue.

In the address delivered by the guest of honor there was no reference whatever to anything that has been said concerning her visit to this city, nor any intimation, even by the slightest hint, that she has met with any slight at the hands of the white club women.

Mrs. Washington is a large and fine-looking woman, and made a striking figure on the platform. Neither in accent nor appearance is Mrs. Washington's race disclosed. Only close inspection reveals it in her color. Her ease of manner and choice of language proclaim her refinement and education. She speaks with a magnificent voice.

Mrs. Warner, president of one of the clubs of colored women, acted as chairman of the meeting; Mrs. Cotton greeted the guest in a neat speech, the gist of which was that as the wife of one who had been proclaimed the greatest American, by a recent orator at an educational meeting, Mrs. Washington had reached even a higher pinnacle of fame; Mrs. Wilbur spoke of the guest's splendid work for her race among women's clubs, while Mrs. Soto capped the climax by greeting her as "the wife of a king of education."

The great burst of applause that this occasioned was the event of the evening. Solos were sung by Mrs. Owen and Miss Holmes.

When Mrs. Washington finally was introduced, she was greeted with the handkerchief salute, followed by a vigorous clapping of hands, and at many points in her address applause interrupted her.

"I hardly know what to say when I come before a great audience of men and women of my race like this, who I know are gathered here to show appreciation of what my husband is doing for his people. It is a great thing to him to have the love and affection of the people for whom he works."

These were her opening sentences, prefacing a more formal address on "The Advancement of the Colored Race."

"Many of you know all about it," she said, "but it pays sometimes to get together and talk about ourselves. It is well to hear something of the good and not be always hearing the bad, and I come especially to speak for the four million colored women, many of whom are just as sweet and pure as any woman can be, despite the fact that a western woman has said that she could not conceive such a thing as a virinous colored woman. We want to be trusted; we want people who have stood by us to stand by us longer.

"Nobody has a right to judge a people by those they find on the street corners; you judge any other race by their home life. We want to be all that people expect us to be, but we cannot reasonably be expected to do in a generation what the white race has required hundreds of years to do."

She gave much valuable information concerning the work that is being accomplished by education, and cited special instances of self-sacrificing work by colored women from the schools for the elevation of the race. At the close of her address she received a great ovation and was presented with a magnificent bouquet of sweet violets and one of carnations.

On Friday morning Mrs. Washington will deliver an address especially for young people, in Wesley Chapel, Eighth and Wall streets.

SAN DIEGO.

STEUNENBERG'S WIDOW'S VISIT.

[BY DIRECT WIRE TO THE TIMES.]

SAN DIEGO, Jan. 30.—[Exclusive Dispatch.] The widow of Gov. Steunenberg who was killed by a dynamite bomb at Caldwell, Idaho, December 31, is at the Paradise Valley Sanitorium, recovered from the shock of her husband's death. She is accompanied by her three children. Mrs. Steunenberg expects to remain at the sanitorium until February 15.

BAY CITY DRIFT.

Capt. Paul A. Dithlifsen, a survivor of the frigate destroyed by the Merrimac, and who was the pilot who conducted Admiral Dewey through the Inland sea on his way to Manila Bay, has been elected secretary of the Pilots Association of Kobe and will leave Saturday for the Orient.

The Brawley Improvement Company filed articles of incorporation today with the County Clerk, naming $20,000 as the amount of the capital stock. The directors are Peter P. Hovely, B. L. Hutchings, W. T. Dunn, T. H. Kellogg, H. C. Oakley, Frank H. Stanley, D. S. Elder, Myron D. Wetter and D. A. Stormer. The directors are Brawley men, with the exception of Mr. Oakley, who is from Los Angeles.

Plans are in progress for a rowing race here in June between the Varsity crew of Stanford and a crew representing the San Diego Rowing Club. All hope of pulling off the intercollegiate races at Coronado in June has not been abandoned. The matter is yet being discussed by the students of Stanford and Berkeley.

Judge Torrance has granted a motion to set aside the information in the embezzlement charge against Thomas E. Rowan, well known on the coast in musical and theatrical circles. Rowan was charged with stealing a diamond stud from an Escondido man.

CROWN FOR MODJESKA.

Knights of Columbus Will Give Laurel Wreath and Floral Shower on Opening Night.

The Knights of Columbus are planning a sensational reception for the honorable actress Helena Modjeska, when she visits this city next week.

They will take 600 seats for her opening performance, and will decorate the theater in brilliant floral colors.

More than $1000 worth of flowers have been donated for free use on that night and souvenir bouquets will be sold to defray some of the expenses of the occasion.

The climax of the evening will be toward its close, when Joseph Scott, as the man in chief charge of affairs, will crown Mme. Mojeska with a wreath of Roman laurel, hailing her in an appropriate speech, as the queen of the stage.

The play will be "Macbeth."

IT IS A FACT

Buffalo (N. Y.) Times.

In view of the general belief in the incurability of chronic Bright's Disease and Diabetes the John J. Fulton Co. of San Francisco, wrote us asking us to send a representative to interview three parties in this city, two of whom have recovered and the third is getting well.

A member of our staff went to one of the parties on Jefferson St. to investigate. He is a business man here. He gave the reporter the following facts:

He had a friend who was so far gone with Diabetes that he could hardly move. Later he was astonished to see him back again at his employment. Meanwhile his wife developed the same disease. Later she, too, was again about her daily avenation.

The business man in question was intensely interested, as he was a great sufferer himself from Diabetes. He learned that their recoveries had been effected by the Fulton Compounds for Bright's Disease and Diabetes, and he procured the treatment for himself, with the result that the cramps and pains that attend this heretofore incurable disease entirely disappeared and he has resumed the personal care of his business.

It so happened that the member of the Times staff who verified these facts also knows of another case in this city that is yielding to the same treatment.

That chronic Bright's Disease and Diabetes, deemed fatal the world over, are now cured by the Compounds discovered in San Francisco by Professor Fulton is being established here as well as in California.—Buffalo Times.

We are agents for the Fulton Compounds referred to above—the only cure known for Bright's Disease and Diabetes. Recoveries 97 per cent. Send for free booklet. Owl Drug Co., Los Angeles.

When to suspect Bright's Disease—weakness or loss of weight; puffy ankles; hands or eyelids; Dropsy; Kidney trouble after the third month; urine may show sediment; failing vision; drowsiness; one or more of these.

$1.50 36-in. Black Dress Taffeta, yd. $1.19

A heavy, soft, 36-inch dress Taffeta; lustrous mellow finish; will neither split nor cut; has a pleasing rustle, and is equally serviceable for shirt waist suits, fancy dress drops or linings; regularly sold at $150.

Hamburger's
MARKET PLACE TO TRADE.
127 to 147 N. Spring St. Los Angeles

$1.00 to $1.50 Fancy Waist Silks, yard..... 68c

Broken lines of seasonable silks, including Taffeta and Louisene weaves; all the popular shades of blue, brown, gray, green, red, gun metal and champagne grounds, with over shot effects, small figures, stripes, checks and shadow dots; widths 19 to 27 inches.

65c Table Linen, yd 50c

Full bleached extra heavy Irish table Damask; 70 inches wide; floral patterns and is a well wearing quality. Special Wednesday.

95c Table Damask, yd. 75c

A strictly all linen Irish table Damask; 72 inches wide; has no dressing to make heavy; and will always wash up soft and fine. An elegant value at the regular price, 95c.

EYE STRAIN

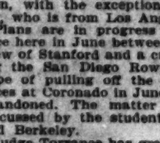

When you were a child it was not possible to get the same advantages in treatment of the eye as it is today. Few parents thought of letting their children wear glasses; consequently there are many today of mature years who must of necessity wear glasses because of the early eye strain in childhood. Don't make the same mistake with your children, but bring them to Hamburger's and let their eyes be examined scientifically by our expert optician, who will make no charge for the examination, and if glasses are necessary we ask your favor for the following:

10-kt. Gold Filled Spectacles or Eye Glasses with best Crown crystal lenses at..... $1.45

$1.00 Embroidered Batiste, yard..... 25c

Linen colored silk Batiste embroidered in black; dainty floral figures; 22 inches wide and a desirable material for waists, dresses or trimmings; positively worth $1.00; on special sale Wednesday.

Ribbons Worth to $1.00, yard.. 25c

3000 yards Taffeta and Messaline ribbons; plain shades and fancy colored stripes, checks and pompadours; also Moire ribbons; soft, lustrous quality in dainty pastel colorings; widths to 7 inches; values to $1.00; choice for belts, girdles or millinery purposes.

Fancy China
Underpriced
POSITIVELY A SAVING OF ONE FOURTH

We are featuring this week an exceptional bargain in fancy china that was originally ordered for our holiday trade, but which through some error was delayed in transit and has but recently been received. The manufacturer rather than stand the expense of return freight charges made us a concession of 25 per cent. on the entire amount to keep the goods. Now, first-class merchandise that can be purchased one-fourth under price is an event always appreciated by the public. So we have kept the china and will give you the benefit of the full twenty-five per cent. of our saving. A number of the under-priced items described and priced below—

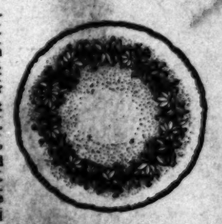

SALAD BOWLS—Large size; red rose decorations and pink tinted and gold stippled borders. Bought to sell at 50c. Special at..... 25c

CAKE PLATES—All handled; about ten different decorations and shapes; values up to 50c. Special price at..... 25c

BREAD AND BUTTER PLATES—All pretty floral sprays, some hand-painted; all have gold edge, and none worth less than 50c each. Choice of the lot at..... 25c

FANCY PLATES—An exceptionally fine plate in fruit or dessert size, in the finest quality of Bavarian and Imperial china; choice of 12 decorations and shapes. The decorations are floral spray and gold borders, and are values up to 50c. Choice of the lot at. 25c

SUGARS AND CREAMERS—Fancy shapes and very fine quality of Bavarian china. The decorations are all hand-painted, and are worth up to $2.00 per pair, at..... $1.25

CHOCOLATE POTS — Large size, fancy shapes; tinted in green, pink or blue, and have floral spray. Worth regularly 98c. Special.. 69c

CHOCOLATE CUPS AND SAUCERS—Thin German china; pink rose floral spray and gold traced. Regular 20c cups at..... 10c

FRUIT PLATES—All hand-painted; dark ground with hand-painted grapes, plums, apples, peaches, berries, etc.; worth up to $1.00 each. Special while they last..... 49c

FANCY PLATES—Haviland china plates, medium size, with heavy mat gold or green border design, with large rose in center. A regular $1.00 value. Special at, each..... 69c

CHOP PLATES—Haviland china decorations; the same as plates; two sizes. Specially priced at $2.98 and..... $3.98

CUPS AND SAUCERS—A beautiful assortment of thin egg-shell china cups and sausers in after-dinner, teas and chocolates. Some in flower shape. The decorations are all in the very latest designs and vary from the neat and delicate to the bright and showy. Values up to 50c, at... 25c

FANCY PLATES—Extra large size; all hand-painted, with large floral designs; suitable for table or plate-rail. Bought to sell at $2.00. Special at..... $1.25

GAME PLATES—Have fowl for center decoration and wide maroon border, heavily gold traced; pretty for dining room decorations. Regular $2.00 values. Special at, each.. 98c

SALT AND PEPPER SHAKERS—German china; large size; never rust or corrode; worth 10c. Special at..... 5c

$2.00 Dinner Napkins, dozen $1.69

For Wednesday's selling 100 dozen bleached Irish linen Damask napkins; 22-inch size; heavy, firm weave; choice line of patterns and will give unlimited service.

$1.85 Pattern Cloths at..... 95c

60x84 inch German linen silver bleached Damask pattern cloths; will soon bleach white; are hemmed ready for use and regularly sold at $1.35.

Shampooing

Our regular price for a shampoo is 50c and it is the best work in the city, but to thoroughly familiarize you with the merits of the Anita Hair Tonic which sells regularly at 75c a bottle we will for Wednesday give a shampoo and bottle of Anita Hair Tonic at. $1.00

$6.00 Hair Switches—Heavy, good length wavy switches, in dark chestnut brown; also black; better than sold in other stores at $8.00, our special leader Wednesday at..... $3.00

Fourth Floor.

$2.00 Shopping Bags, at..... 95c

A new line of shopping bags; all the new colors and styles; of genuine walrus and seal leathers with leather mounted frames; nickel, gilt or oxydized trimmings; satin lined and fitted. Special Wednesday only.

$1.00 Silk Belts at..... 59c

The new Bostonian belt of fancy silk stitched; perfect form lining; finished with nickel, gilt or oxydized buckles in a complete assortment of sizes. A special leader Wednesday.

The Miner Dick Goldy And the Professor

NUMBER 7

Oh jhar, Perfessur. Pick 'em out. What you say goes at Silver Gulch. Everybody sez them lots in KENDALL'S BERRY LAND TRACT will double this year—yessurree.

I believe, Richard, with our Bank President, that the prices, the soil, the three electric lines, the street improvements, the direction of the city's growth—everything, render these lots the most desirable and profitable investment now or heretofore offered. Since K. L. B. T. is on Vernon avenue, between Vermont avenue and Figueroa street, and remember, Richard, only 1-4 down and NO INTEREST.

Gee, Perfessur, let's go there tomorrow mornin' airly. Adios.

(Continued Tomorrow)

Underberg BOONEKAMP Bitters

FOR THE TIRED MAN
The Best Bitter Liqueur

A safe, delicious, beneficial, stimulating tonic is a necessity with every busy man and woman. After the worry of business, late hours, shopping or tedious travel nothing equals

UNDERBERG BOONEKAMP BITTERS

Braces the nerves and creates a wholesome appetite. Should be on every sideboard. Call for it at any first class hotel, cafe, club or restaurant and see that it is UNDERBERG.

ENJOYABLE AS A COCKTAIL AND BETTER FOR YOU

Over 4,000,000 bottles imported to U. S. Used and indorsed by the highest authorities in all countries.

At Grocers, Wine Merchants, Etc.
BOTTLED ONLY BY H. UNDERBERG ALBRECHT, RHEINBERG, GERMANY, SINCE 1846.

LUYTIES BROTHERS, Gen'l Agts
Model Wine Cellars, 204 William Street, New York

TILLMANN & BENDEL, Distributers, San Francisco, Cal.

L. A. LAUNDRY CO. "The Laundry of Los Angeles"
631 San Fernando St. Phones—Main 1143, Home 5881

1906 CALENDARS for office or business use may be obtained by calling at office for them.
WALTER H. FISHER, Manager, THE MUTUAL BENEFIT LIFE INSURANCE CO., 413-415 Bradbury Bldg.

ARTESIA

Midway Between Los Angeles and Santa Ana

Lots $200 Up

EASY TERMS

For the man or woman who is seeking a safe, profitable investment, Artesia Townsite offers an unequaled opportunity. Artesia is developing mightily, and there is a substantial basis of substantial worth behind this development. Artesia is the center, and natural shipping and trading point for the rich, well watered, productive country all around it. It is already the important point on the Pacific Electric Road to Santa Ana, and with daily increasing business, strategic location and best surroundings realty values are stiffening and the demand for property increasing. Get in at Artesia early, and you will reap handsome financial returns. A visit to the property and understanding of the situation will demonstrate this to your satisfaction. Take P.E. cars, Santa Ana line, at Sixth and Main Sts.

Orange County Realty Co
Santa Ana, Cal. Branch Office, Artesia, Cal.

Plats of Townsite, Terms, Etc. Can Be Had of
South Coast Realty Company
Los Angeles Agents, 431 H. W. Hellman Bldg.

Hoffman's
THE LARGEST Millinery HOUSE ON THE PACIFIC COAST
133½-135 S. SPRING ST. LOS ANGELES

$10 in Prizes given away each week to school children for drawing cows. Best cow $5.00; five next best $1.00 each. Send drawings with a label from a can of St. Charles or Silver Cow Cream, to COW MAN, 100 Market Street, Los Angeles.

Marvel Millinery
Exclusive designs in women's Hats
241-243 So. Broadway

The Waterman shoe stock on sale at HALF PRICE. Mammoth Shoe House, 519 S. Broadway.

"OUR SIGN"
BELL'S EXCLUSIVE TAILORING
Makers of Men's Fine Clothes
$30 to $50
343 South Broadway. Loft 2

San Francisco Office
Los Angeles Times
Room 41, Chronicle Building
Advertisements and Subscriptions Received
Angelenos and others visiting San Francisco will find copies of The Times on file for several months back and are welcome to call and read them.
ARTHUR L. PEASE, Representative

Diamonds of Quality

KNABE PIANOS
EXCLUSIVE AGENTS
METROPOLITAN MUSIC CO.
334 WEST FIFTH ST.